Caso Clínico

4ª-feira, 27 Abril 2011

Lara Rodrigues

CLÍNICA UNIVERSITÁRIA DE RADIOLOGIA

HOSPITAIS DA UNIVERSIDADE DE COIMBRA

Director: Prof. Dr. Filipe Caseiro Alves

- J.P.T.L.
- Sexo: masculino
- Idade: 41 anos

- História da Doença Actual:
  - Dor intermitente epigastro/hipocôndrio direito, 1 mês evolução
  - Alteração enzimologia hepática (colestase)
  - Dilatação das vias biliares intra-hepáticas em ecografia abdominal prévia

- Antecedentes Pessoais:
  - Irrelevantes

TC Abdominal

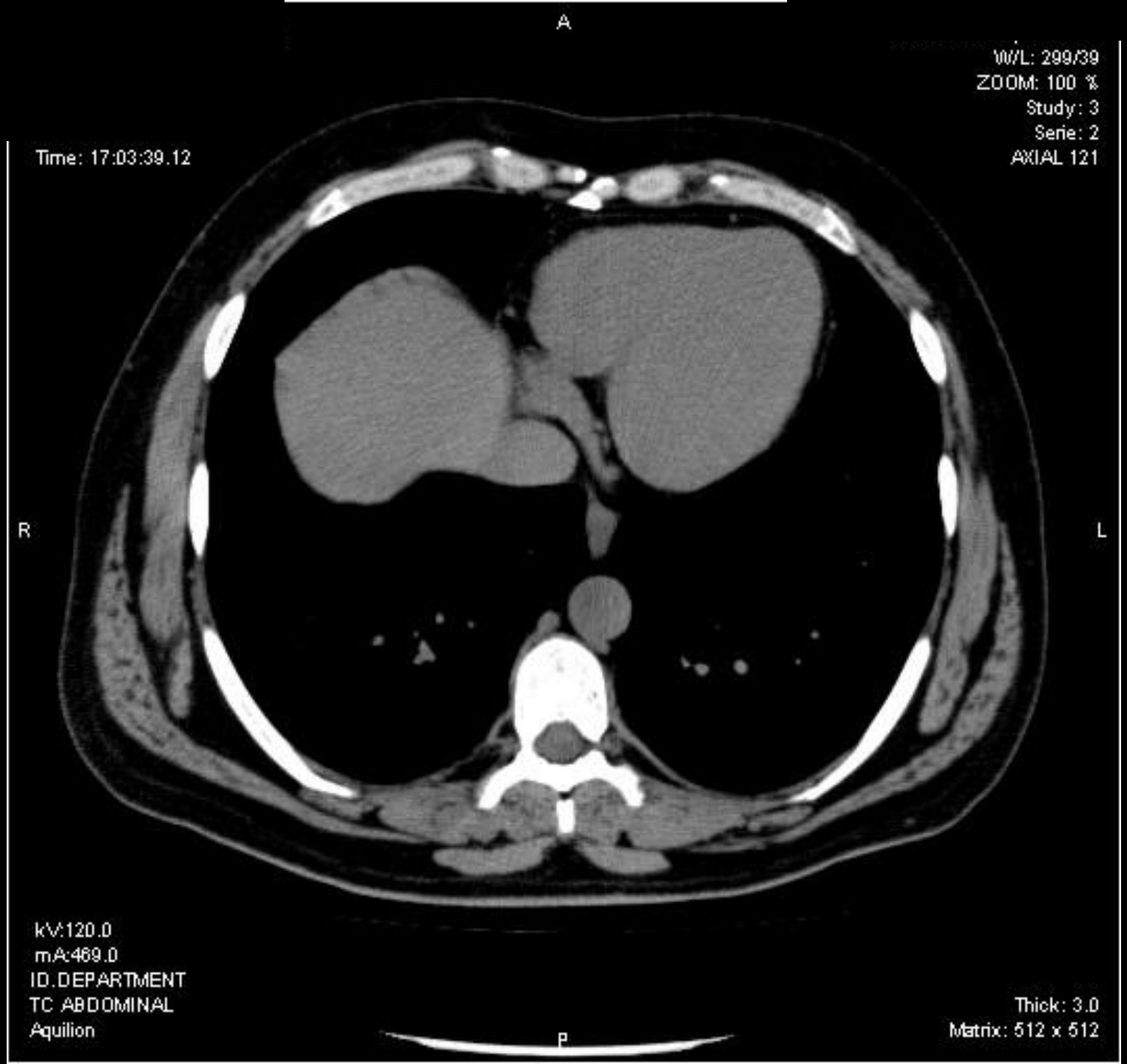
A
W/L: 299/39
ZOOM: 100 %
Study: 3
Serie: 2
AXIAL 121
Time: 17:03:39.12
R
L
kV:120.0
mA:469.0
ID.DEPARTMENT
TC ABDOMINAL
Aquilion
Thick: 3.0
Matrix: 512 x 512
P

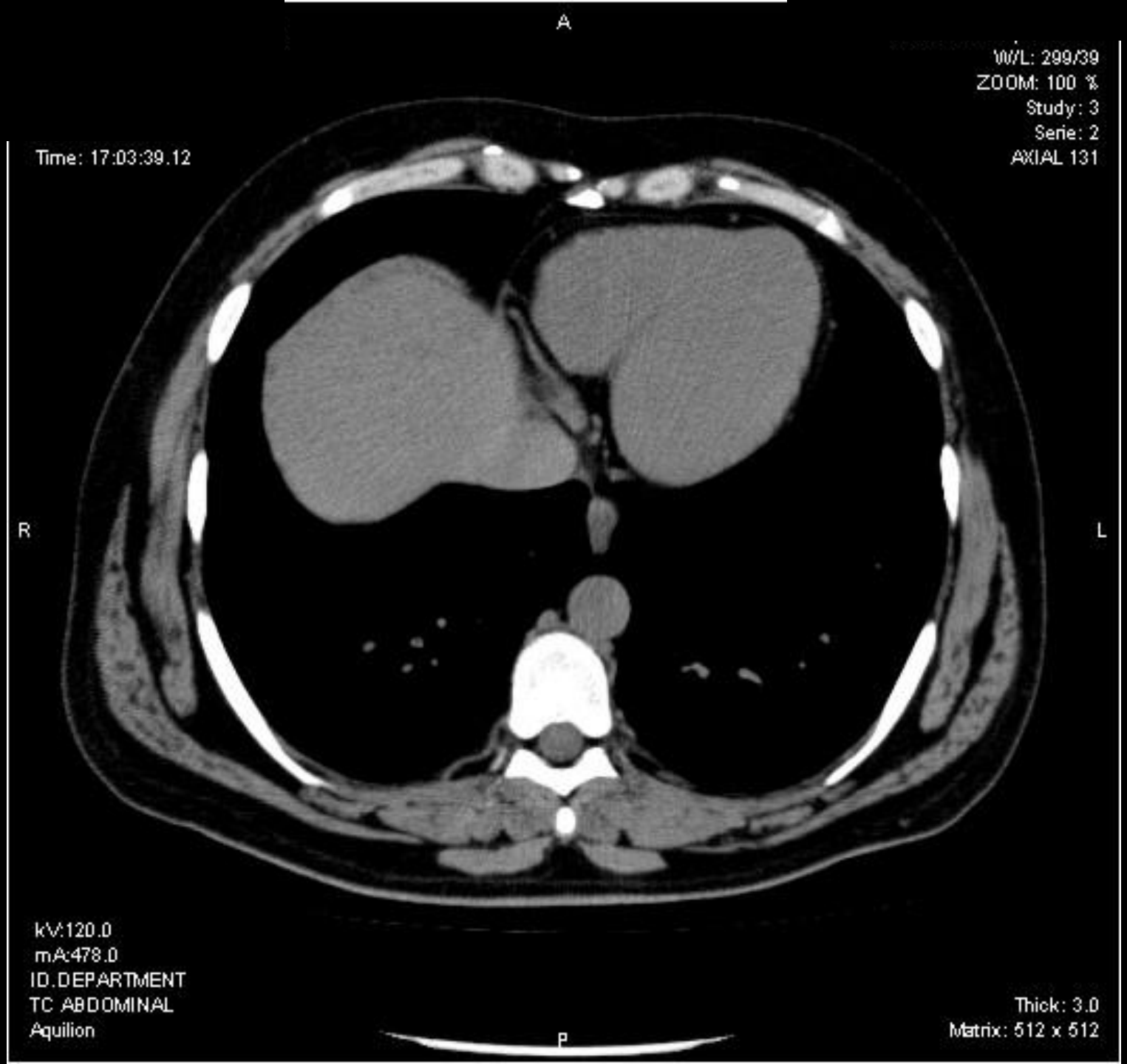
A
W/L: 299/39
ZOOM: 100 %
Study: 3
Serie: 2
AXIAL 131
Time: 17:03:39.12
R
L
kV:120.0
mA:478.0
ID.DEPARTMENT
TC ABDOMINAL
Aquilion
Thick: 3.0
Matrix: 512 x 512
P

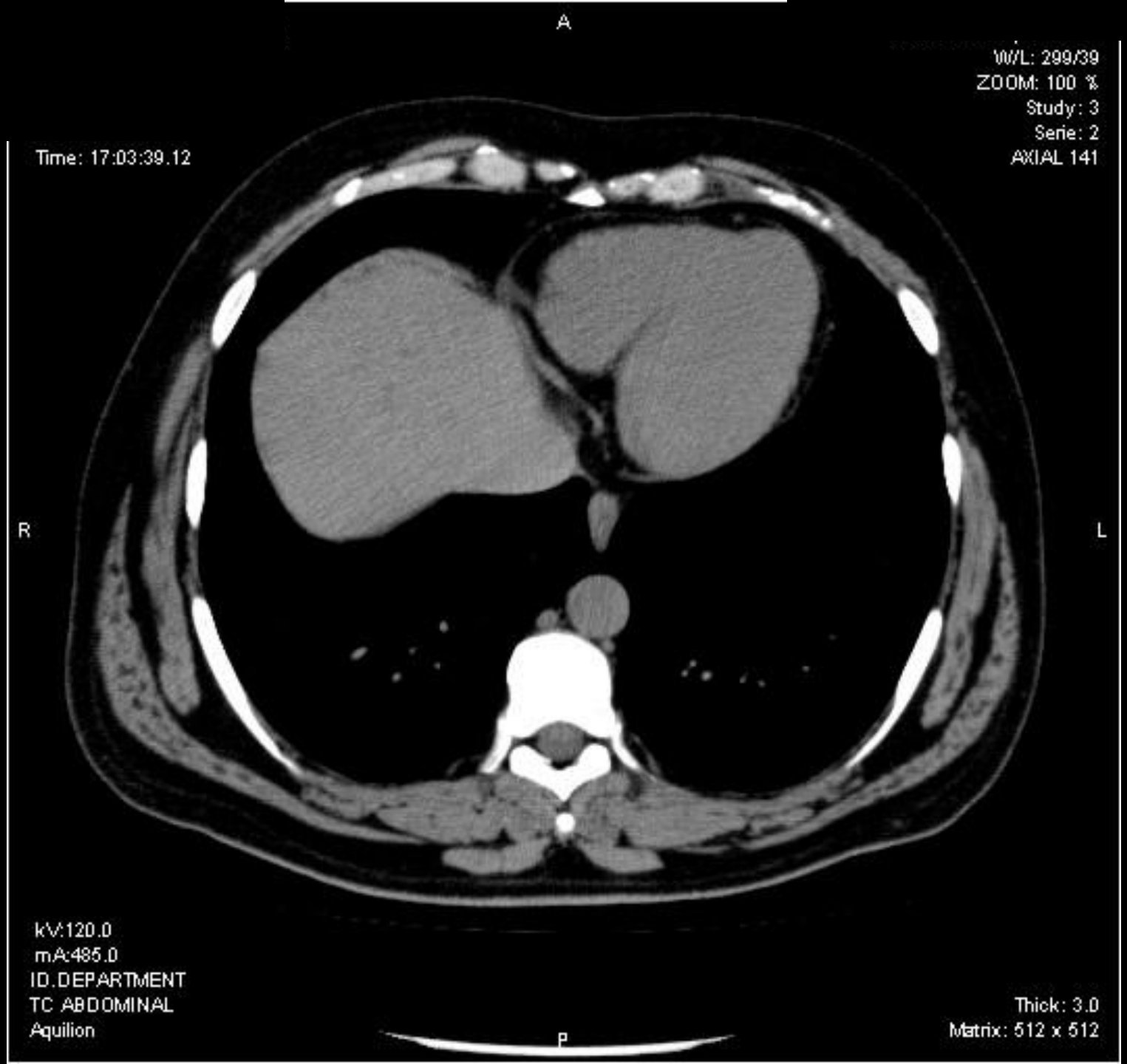
A
W/L: 299/39
ZOOM: 100 %
Study: 3
Serie: 2
AXIAL 141
Time: 17:03:39.12
R
L
kV:120.0
mA:485.0
ID.DEPARTMENT
TC ABDOMINAL
Aquilion
Thick: 3.0
Matrix: 512 x 512
P

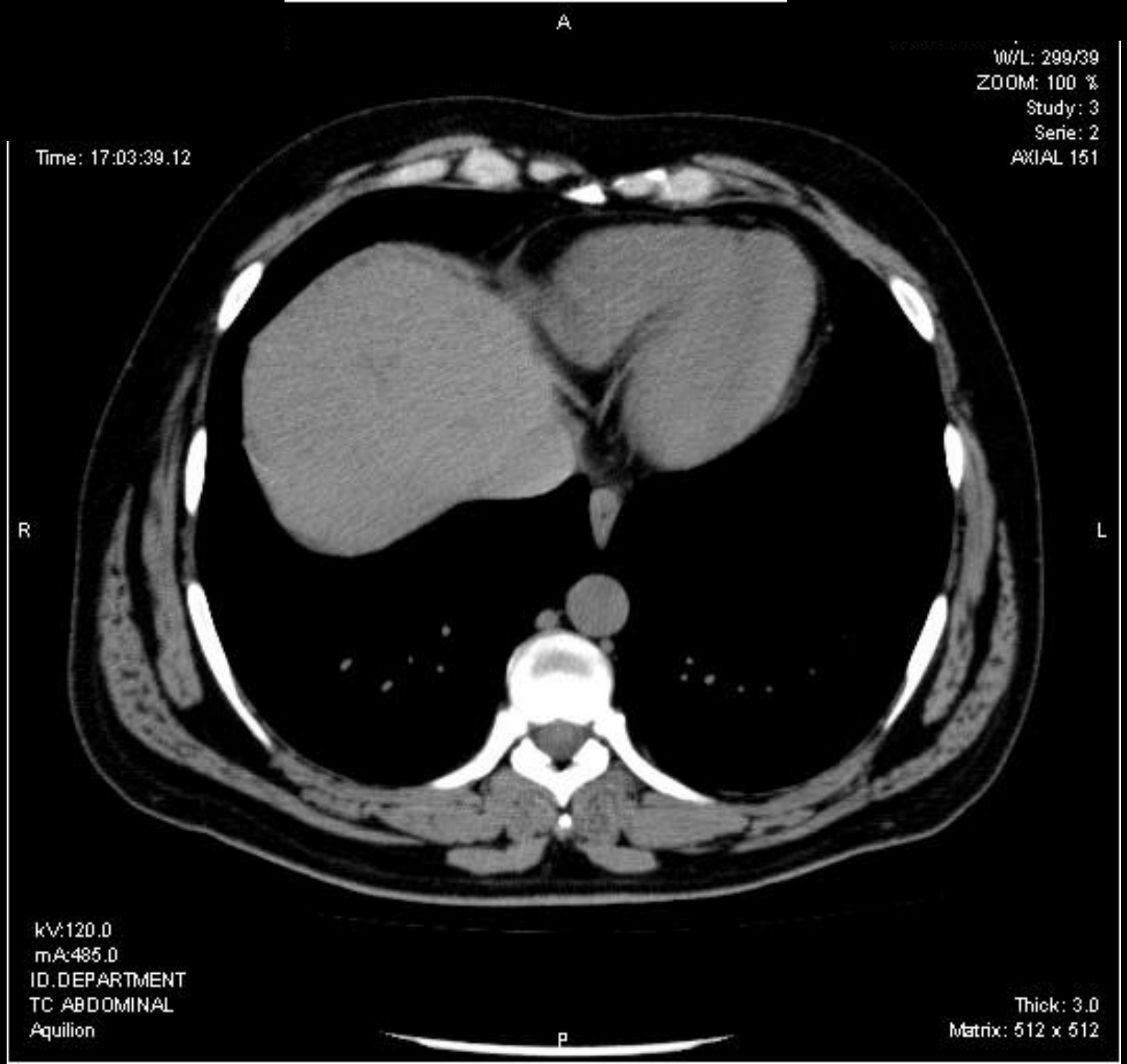
A
W/L: 299/39
ZOOM: 100 %
Study: 3
Serie: 2
AXIAL 151
Time: 17:03:39.12
R
L
kV:120.0
mA:485.0
ID.DEPARTMENT
TC ABDOMINAL
Aquilion
Thick: 3.0
Matrix: 512 x 512
P

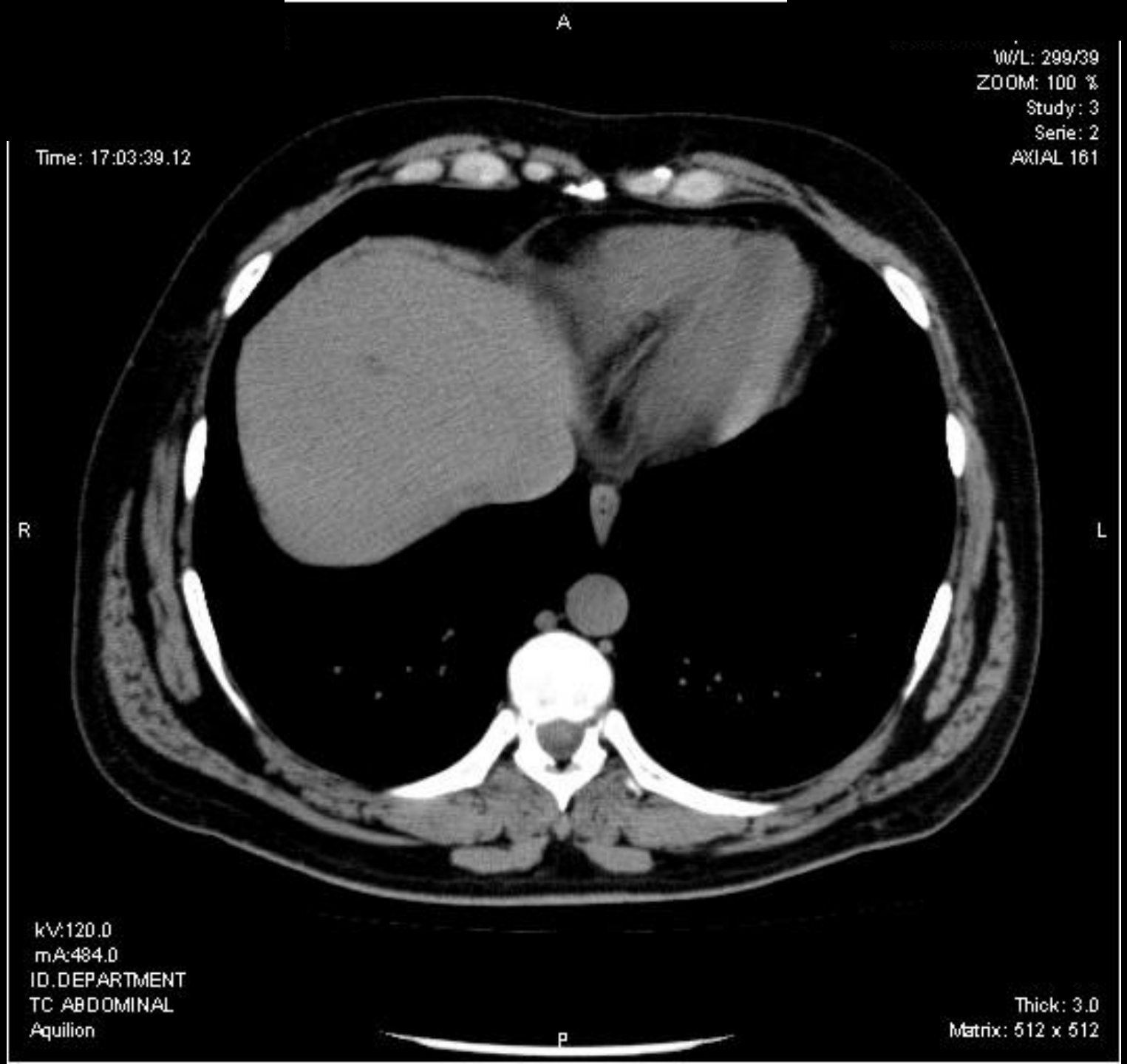
A
W/L: 299/39
ZOOM: 100 %
Study: 3
Serie: 2
AXIAL 161
Time: 17:03:39.12
R
L
kV:120.0
mA:484.0
ID.DEPARTMENT
TC ABDOMINAL
Aquilion
Thick: 3.0
Matrix: 512 x 512
P

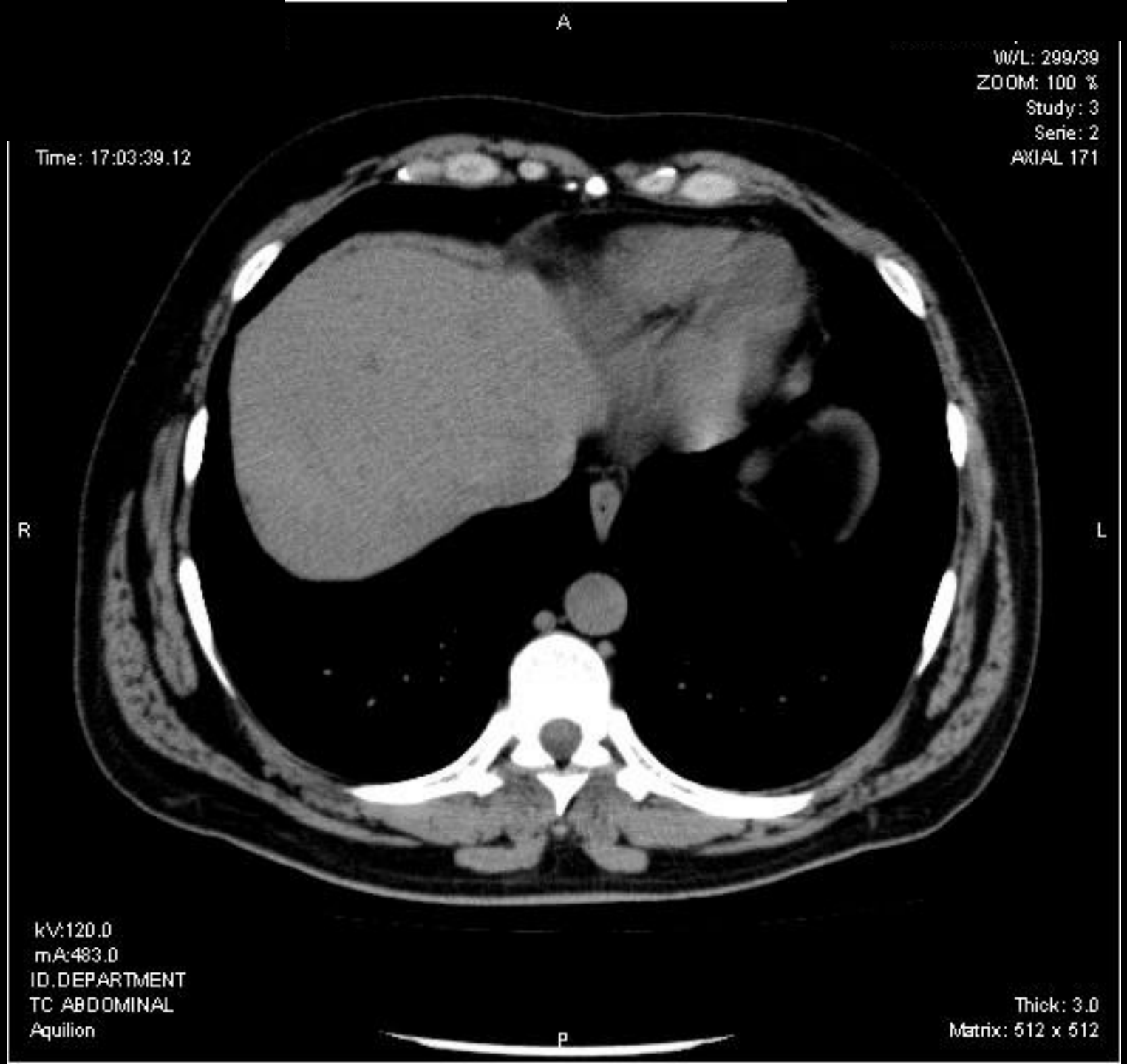
A
W/L: 299/39
ZOOM: 100 %
Study: 3
Serie: 2
AXIAL 171
Time: 17:03:39.12
R
L
kV:120.0
mA:483.0
ID.DEPARTMENT
TC ABDOMINAL
Aquilion
Thick: 3.0
Matrix: 512 x 512
P

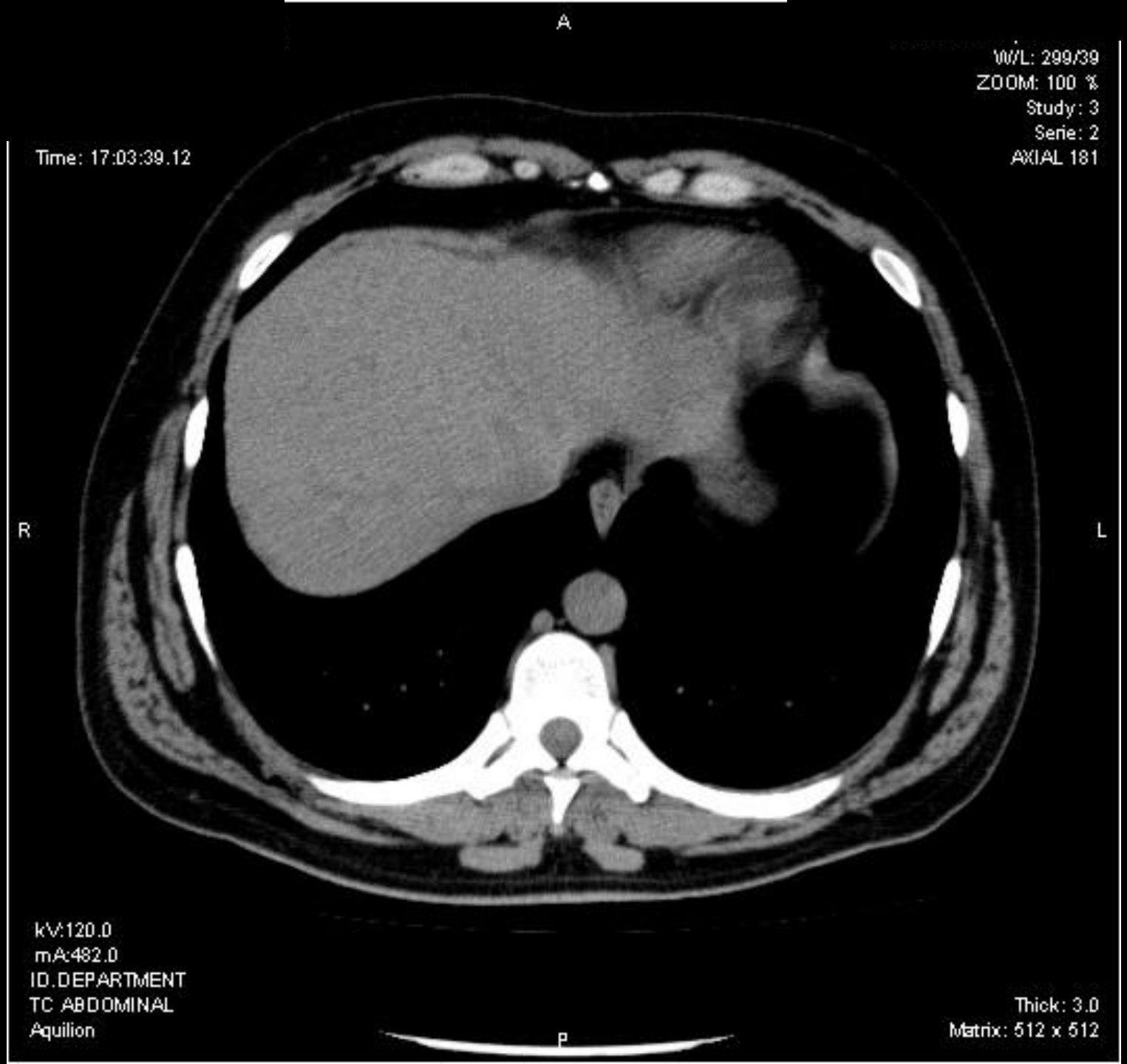
A
W/L: 299/39
ZOOM: 100 %
Study: 3
Serie: 2
AXIAL 181
Time: 17:03:39.12
R
L
kV:120.0
mA:482.0
ID.DEPARTMENT
TC ABDOMINAL
Aquilion
Thick: 3.0
Matrix: 512 x 512
P

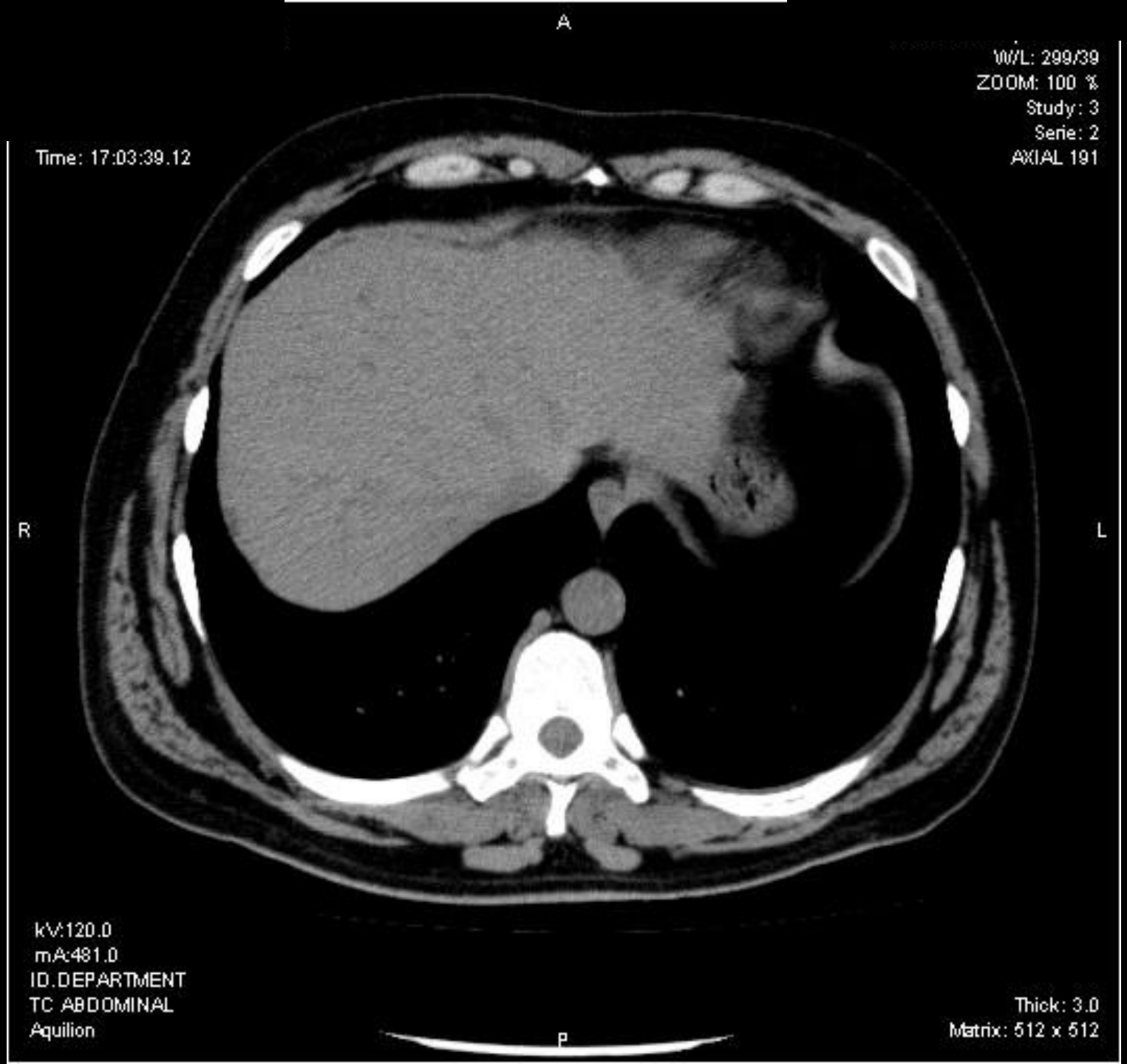
A
W/L: 299/39
ZOOM: 100 %
Study: 3
Serie: 2
AXIAL 191
Time: 17:03:39.12
R
L
kV:120.0
mA:481.0
ID.DEPARTMENT
TC ABDOMINAL
Aquilion
Thick: 3.0
Matrix: 512 x 512
P

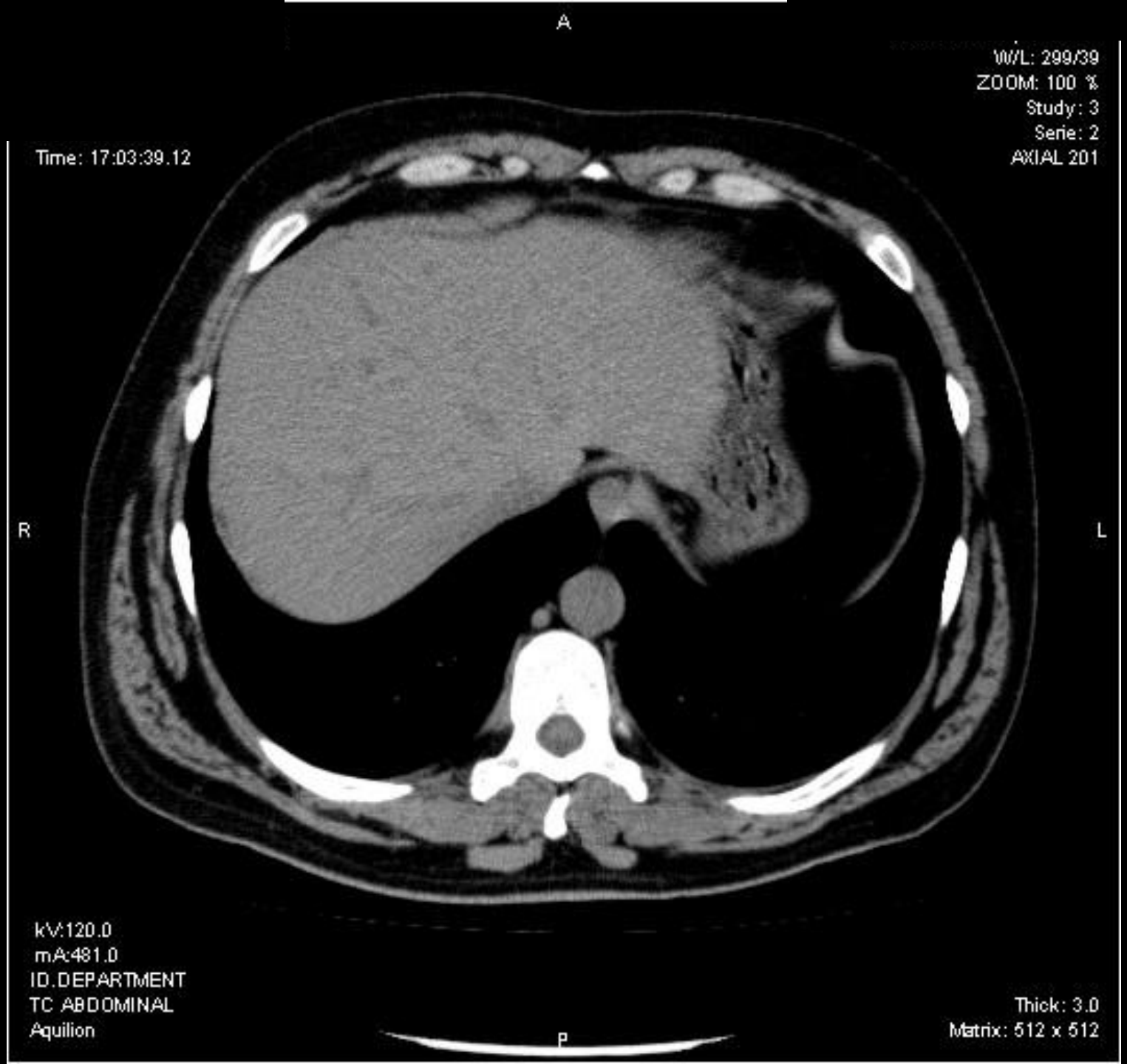
A
W/L: 299/39
ZOOM: 100 %
Study: 3
Serie: 2
AXIAL 201
Time: 17:03:39.12
R
L
kV:120.0
mA:481.0
ID.DEPARTMENT
TC ABDOMINAL
Aquilion
Thick: 3.0
Matrix: 512 x 512
P

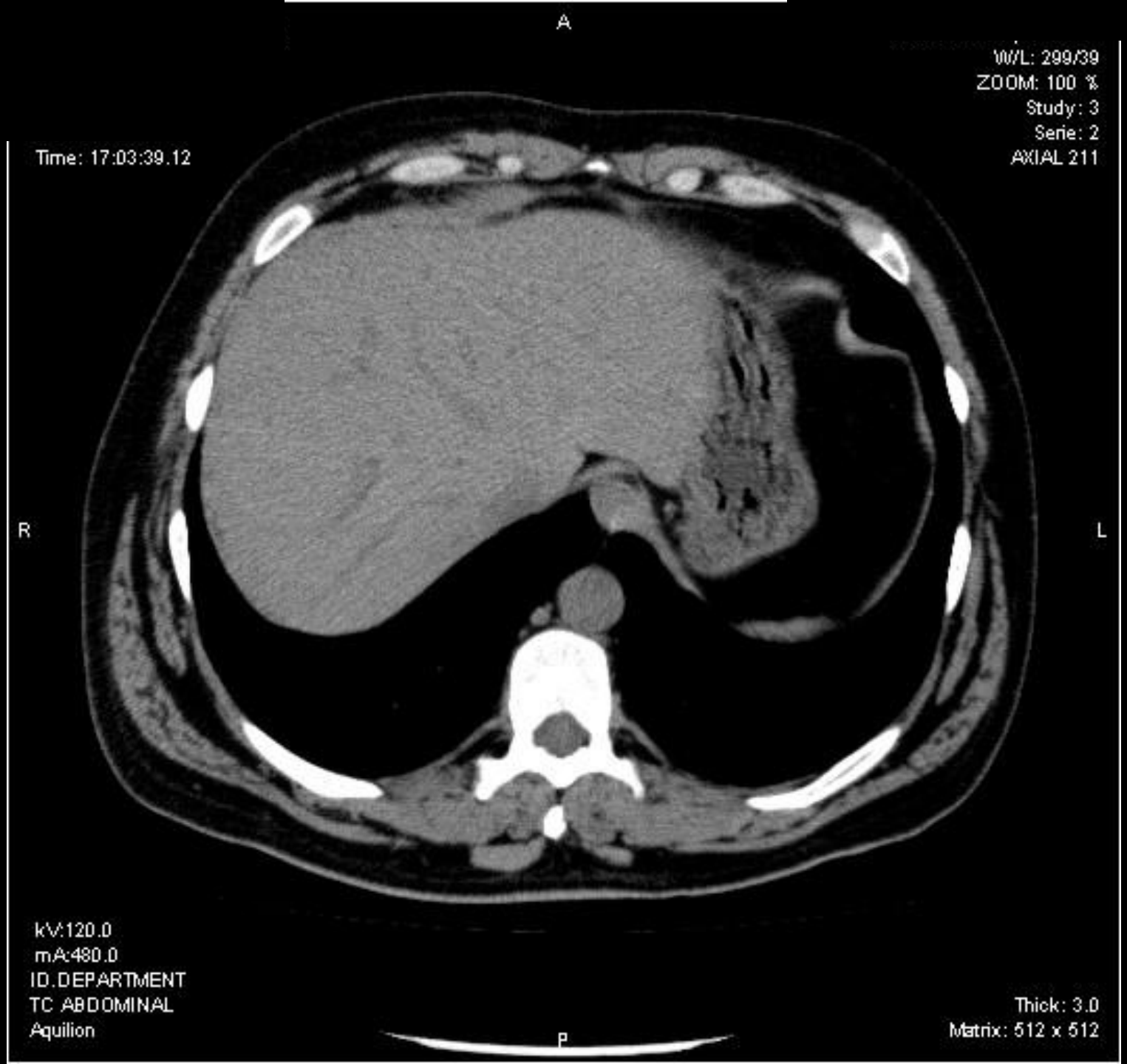
A
W/L: 299/39
ZOOM: 100 %
Study: 3
Serie: 2
AXIAL 211
Time: 17:03:39.12
R
L
kV:120.0
mA:480.0
ID.DEPARTMENT
TC ABDOMINAL
Aquilion
Thick: 3.0
Matrix: 512 x 512
P

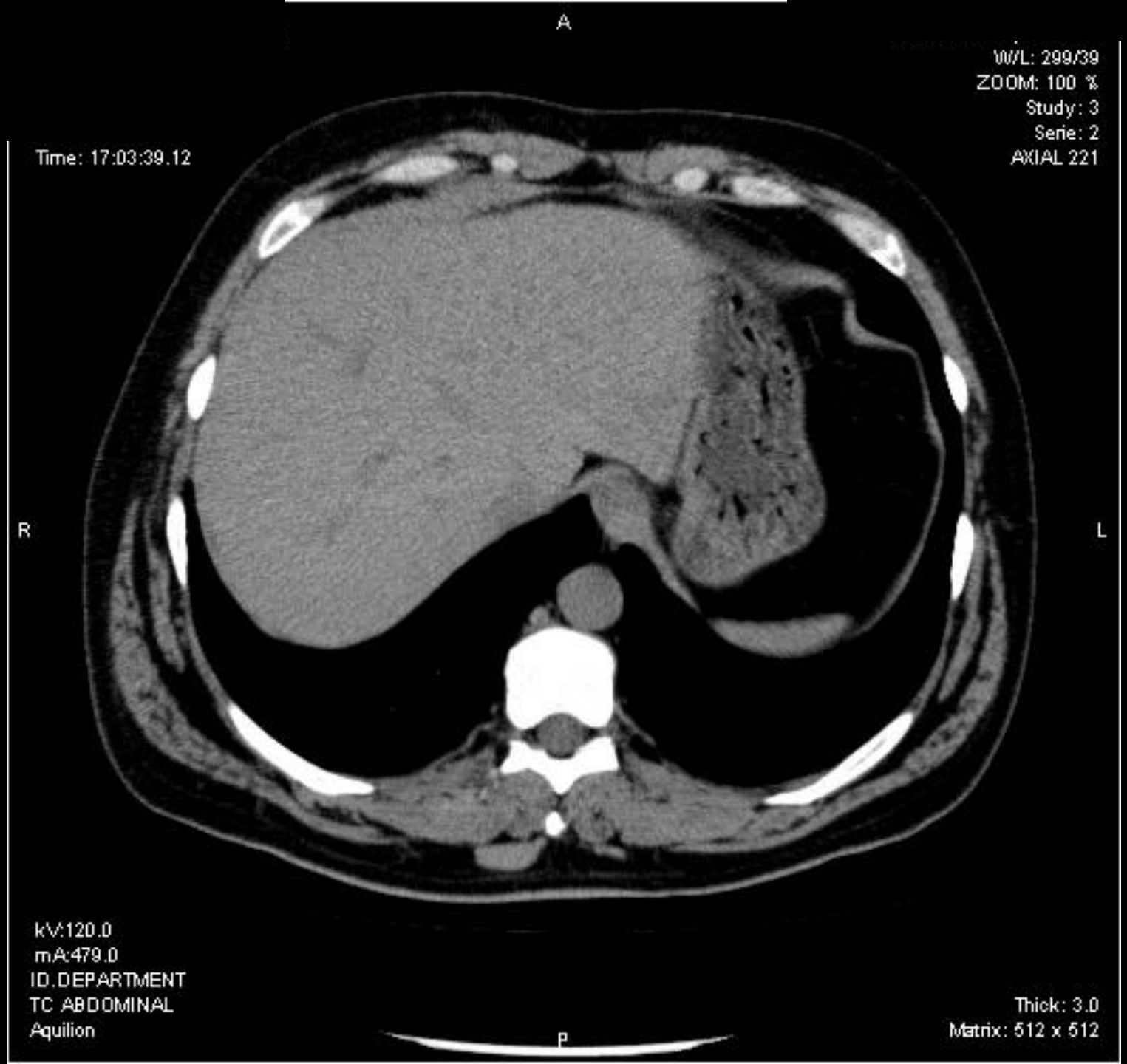
A
W/L: 299/39
ZOOM: 100 %
Study: 3
Serie: 2
AXIAL 221
Time: 17:03:39.12
R
L
kV:120.0
mA:479.0
ID.DEPARTMENT
TC ABDOMINAL
Aquilion
Thick: 3.0
Matrix: 512 x 512
P

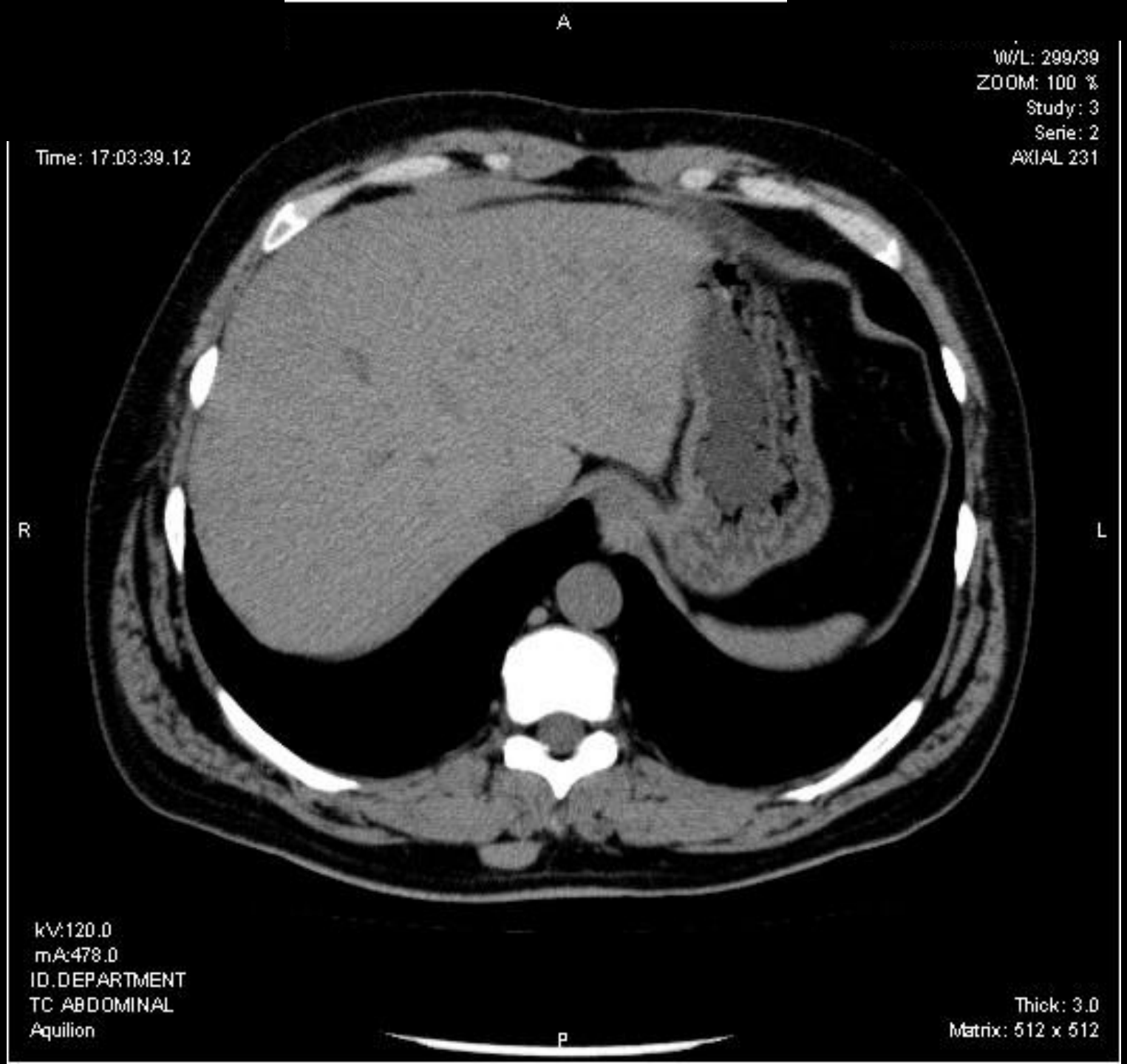
A
W/L: 299/39
ZOOM: 100 %
Study: 3
Serie: 2
AXIAL 231
Time: 17:03:39.12
R
L
kV:120.0
mA:478.0
ID.DEPARTMENT
TC ABDOMINAL
Aquilion
Thick: 3.0
Matrix: 512 x 512
P

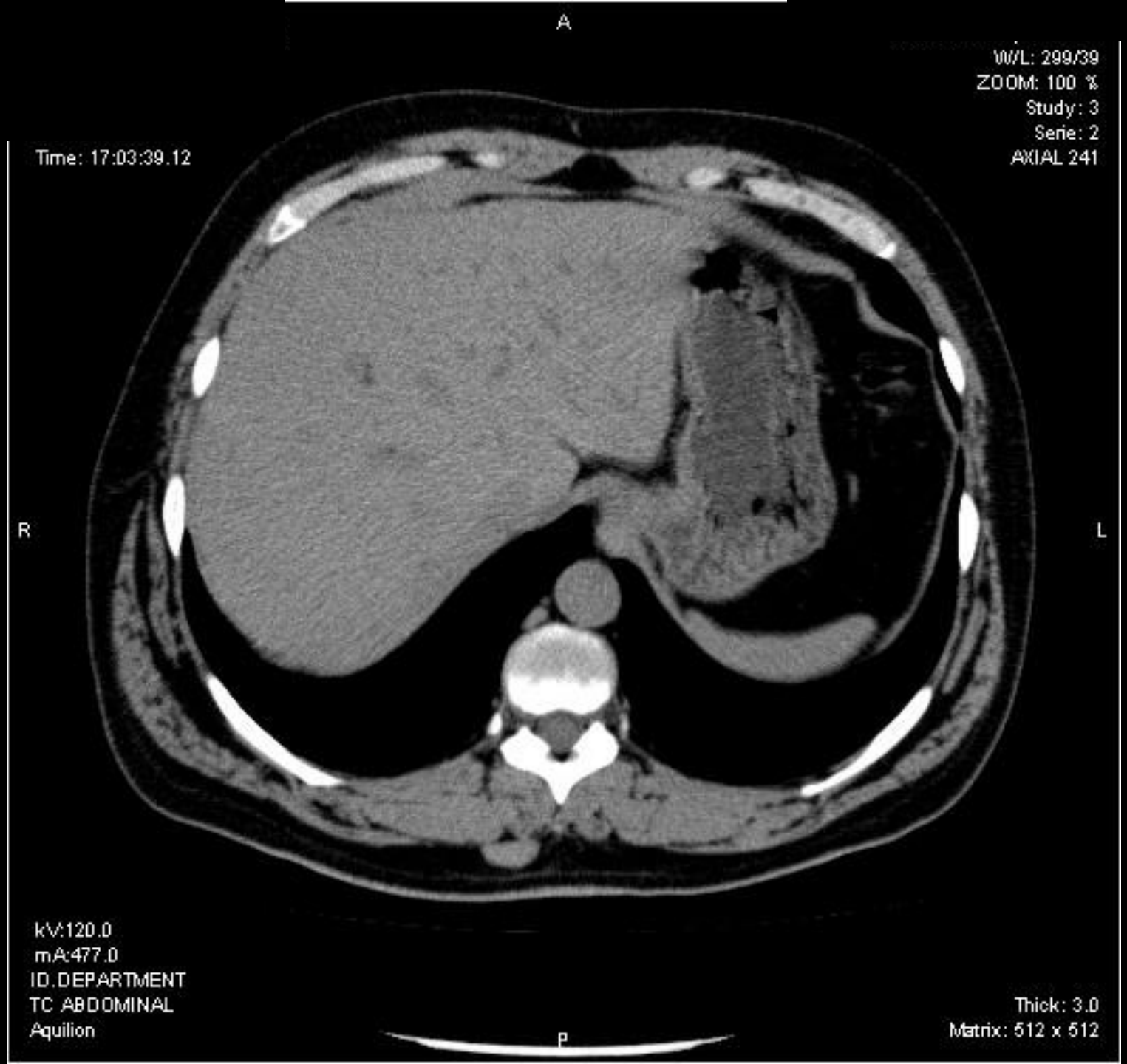
A
W/L: 299/39
ZOOM: 100 %
Study: 3
Serie: 2
AXIAL 241
Time: 17:03:39.12
R
L
kV:120.0
mA:477.0
ID.DEPARTMENT
TC ABDOMINAL
Aquilion
Thick: 3.0
Matrix: 512 x 512
P

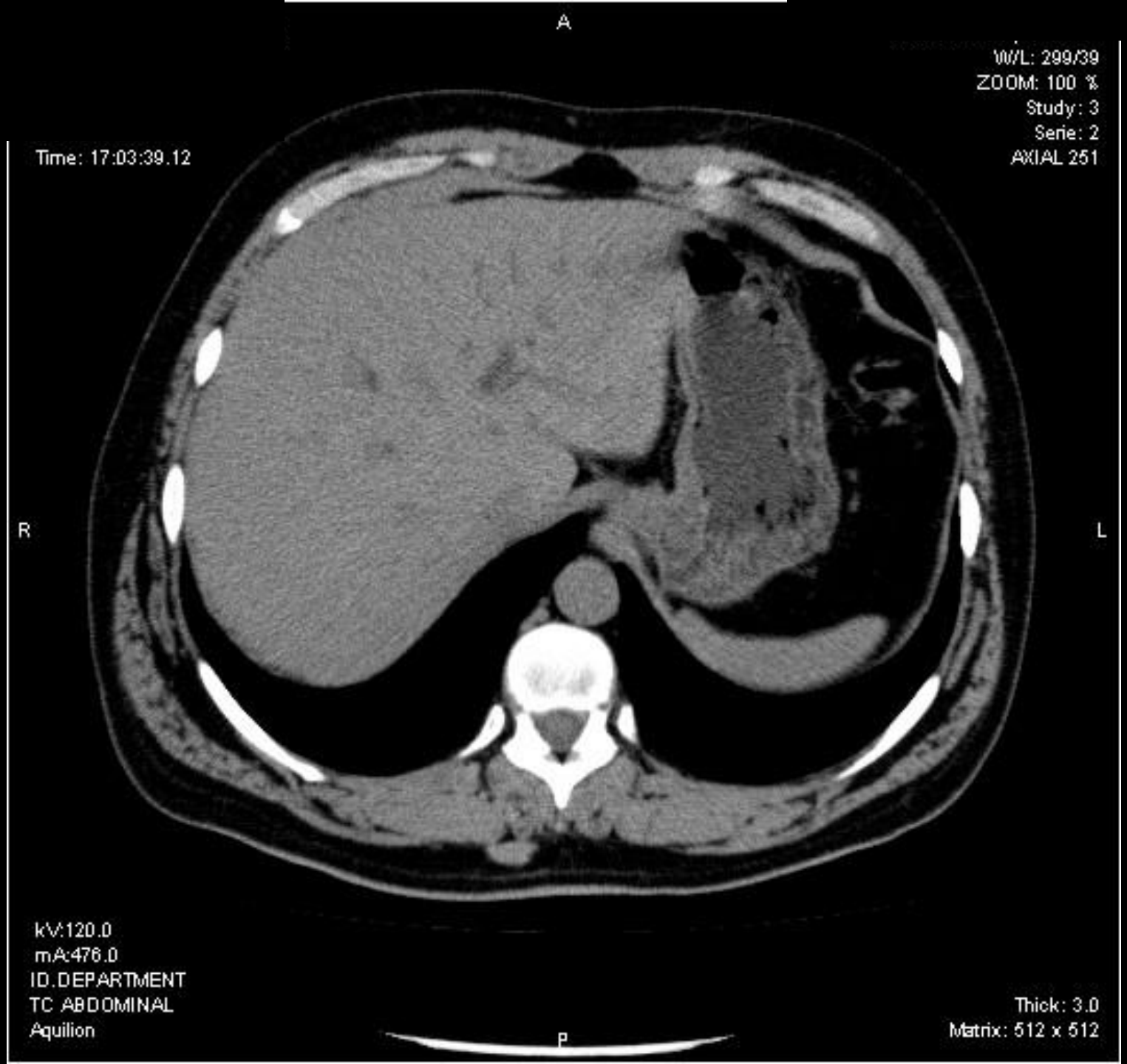
A
W/L: 299/39
ZOOM: 100 %
Study: 3
Serie: 2
AXIAL 251
Time: 17:03:39.12
R
L
kV:120.0
mA:476.0
ID.DEPARTMENT
TC ABDOMINAL
Aquilion
Thick: 3.0
Matrix: 512 x 512
P

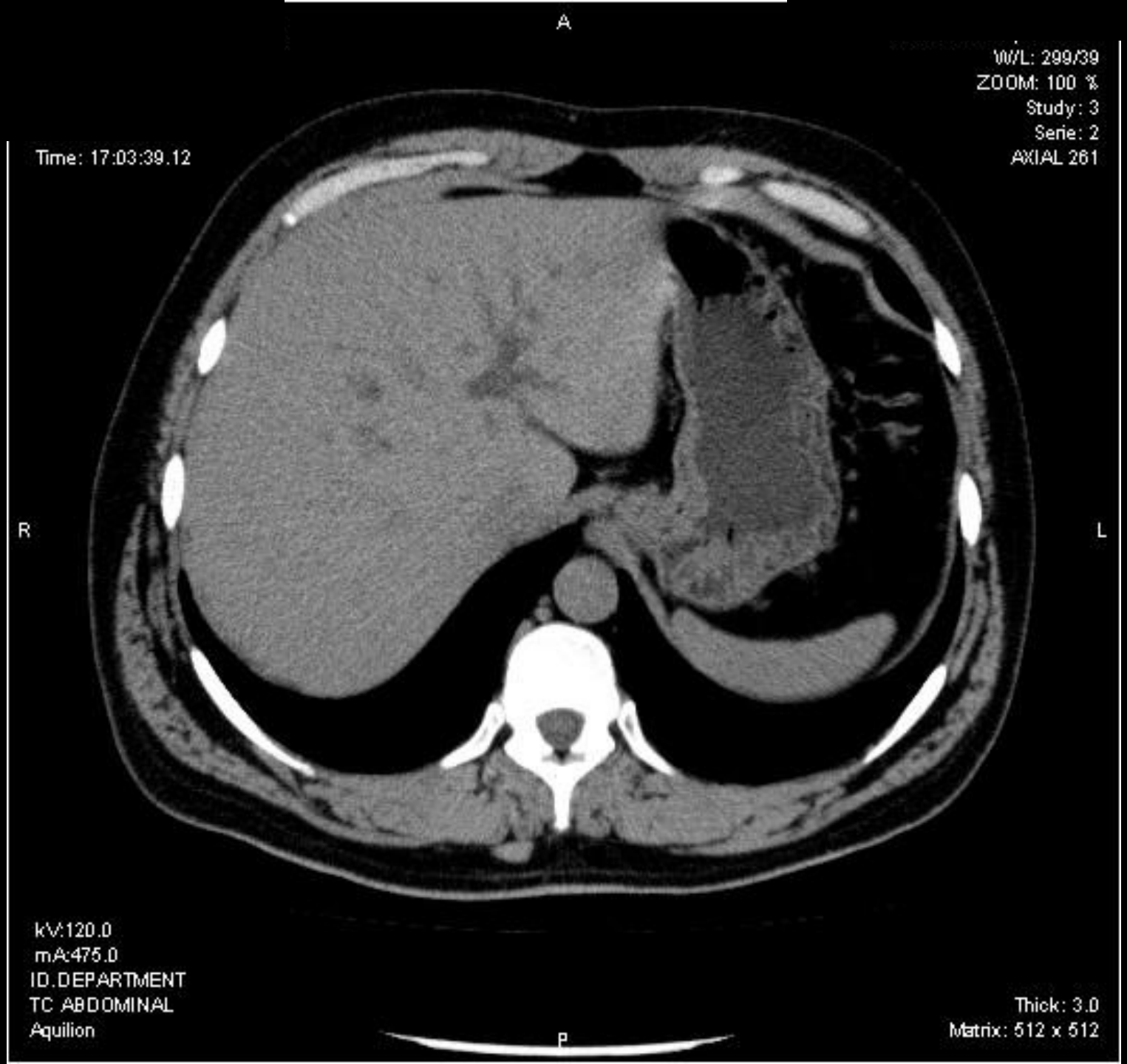
A
W/L: 299/39
ZOOM: 100 %
Study: 3
Serie: 2
AXIAL 261
Time: 17:03:39.12
R
L
kV:120.0
mA:475.0
ID.DEPARTMENT
TC ABDOMINAL
Aquilion
Thick: 3.0
Matrix: 512 x 512
P

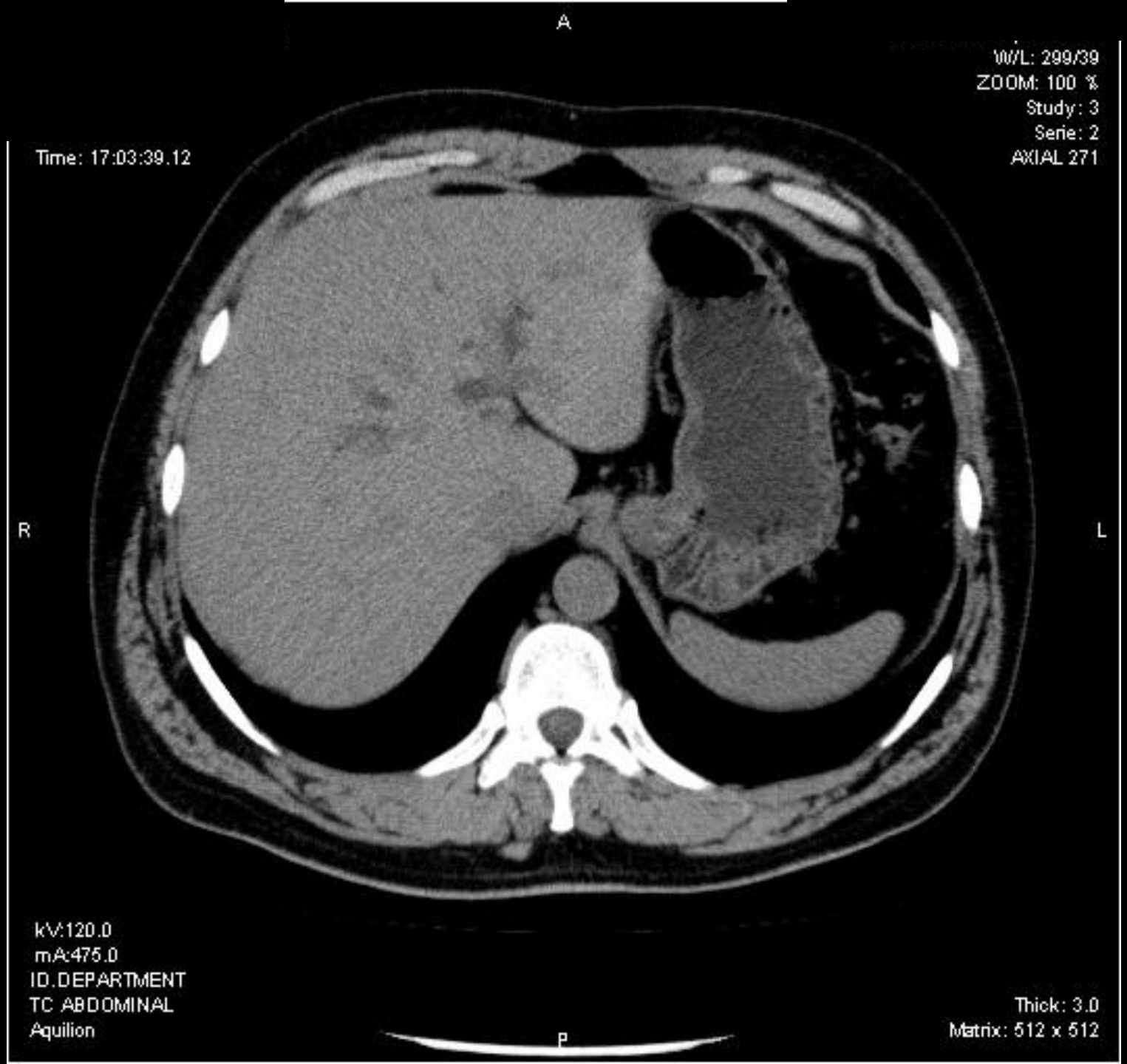
A
W/L: 299/39
ZOOM: 100 %
Study: 3
Serie: 2
AXIAL 271
Time: 17:03:39.12
R
L
kV:120.0
mA:475.0
ID.DEPARTMENT
TC ABDOMINAL
Aquilion
Thick: 3.0
Matrix: 512 x 512
P

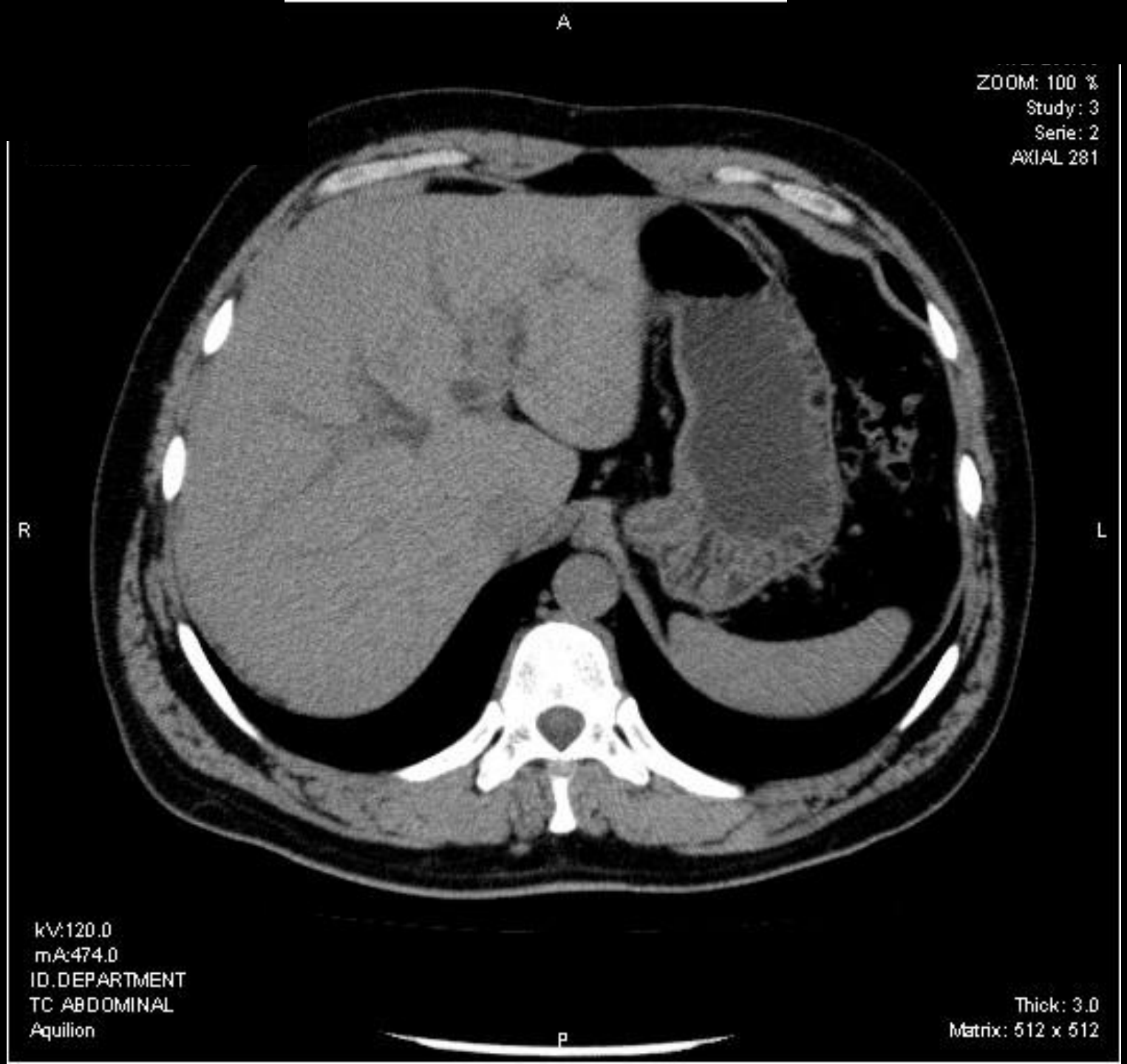
A
ZOOM: 100 %
Study: 3
Serie: 2
AXIAL 281
R
L
kV:120.0
mA:474.0
ID.DEPARTMENT
TC ABDOMINAL
Aquilion
Thick: 3.0
Matrix: 512 x 512
P

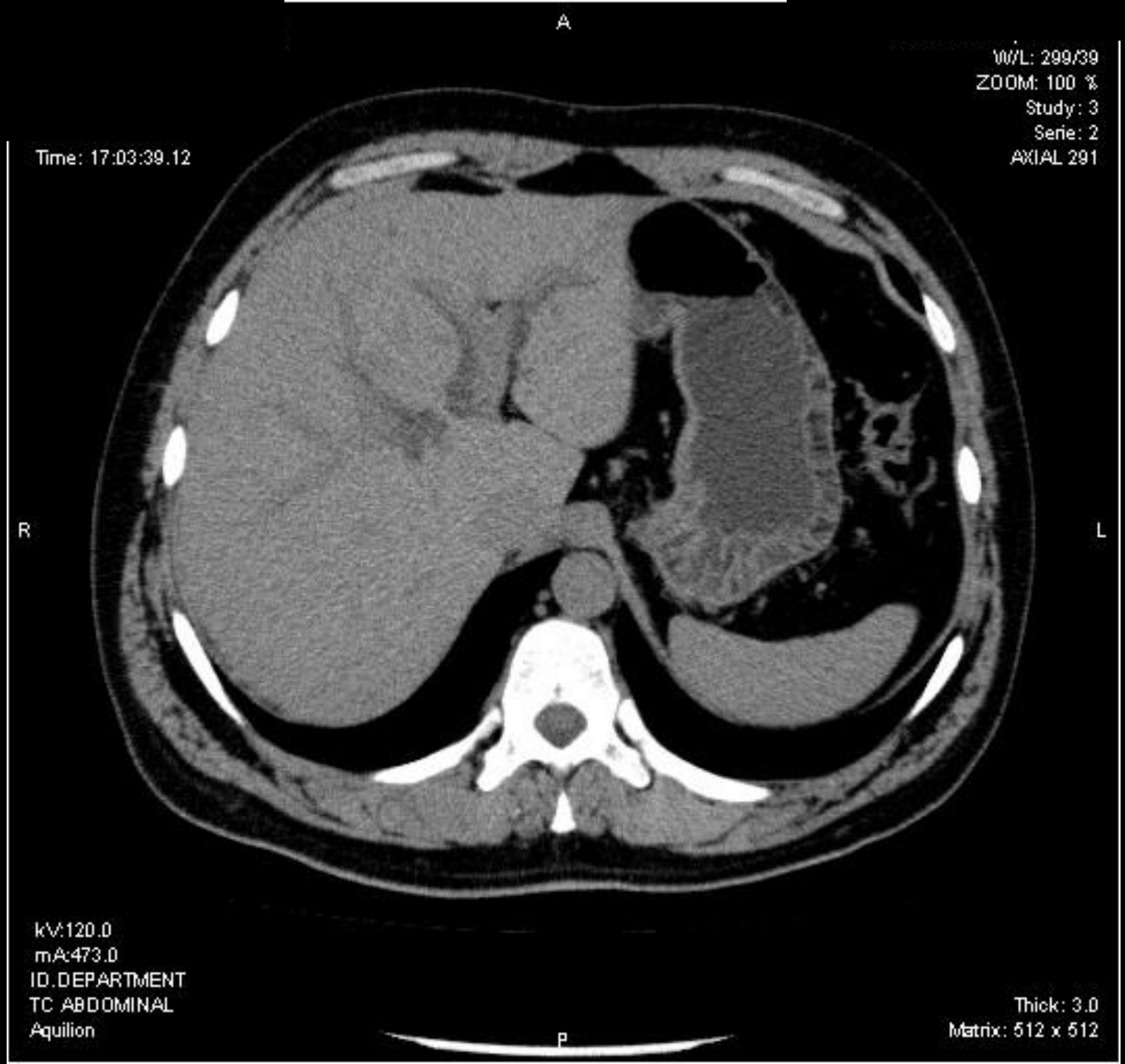
A
W/L: 299/39
ZOOM: 100 %
Study: 3
Serie: 2
AXIAL 291
Time: 17:03:39.12
R
L
kV:120.0
mA:473.0
ID.DEPARTMENT
TC ABDOMINAL
Aquilion
Thick: 3.0
Matrix: 512 x 512
P

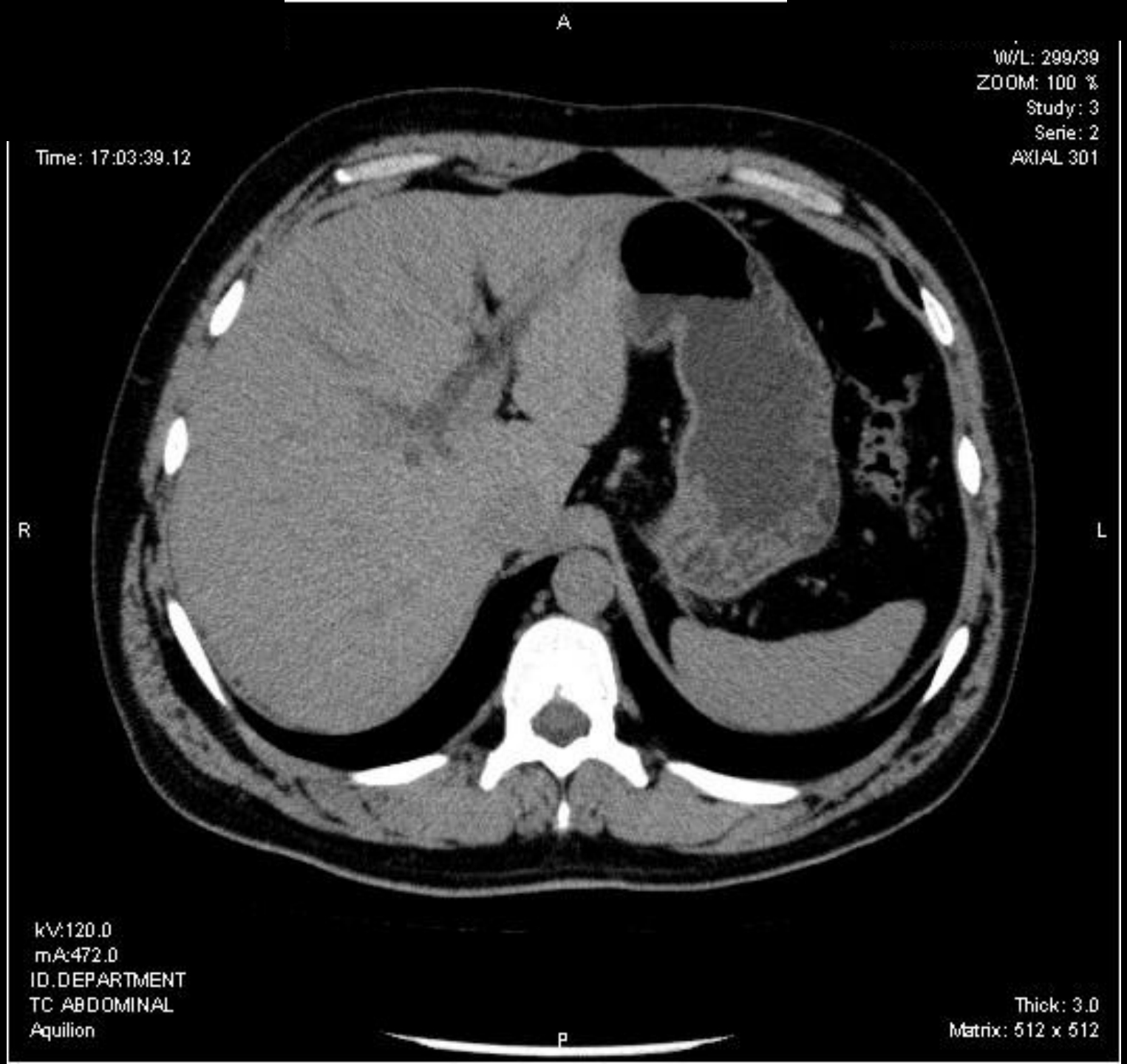
A
W/L: 299/39
ZOOM: 100 %
Study: 3
Serie: 2
AXIAL 301
Time: 17:03:39.12
R
L
kV:120.0
mA:472.0
ID.DEPARTMENT
TC ABDOMINAL
Aquilion
Thick: 3.0
Matrix: 512 x 512
P

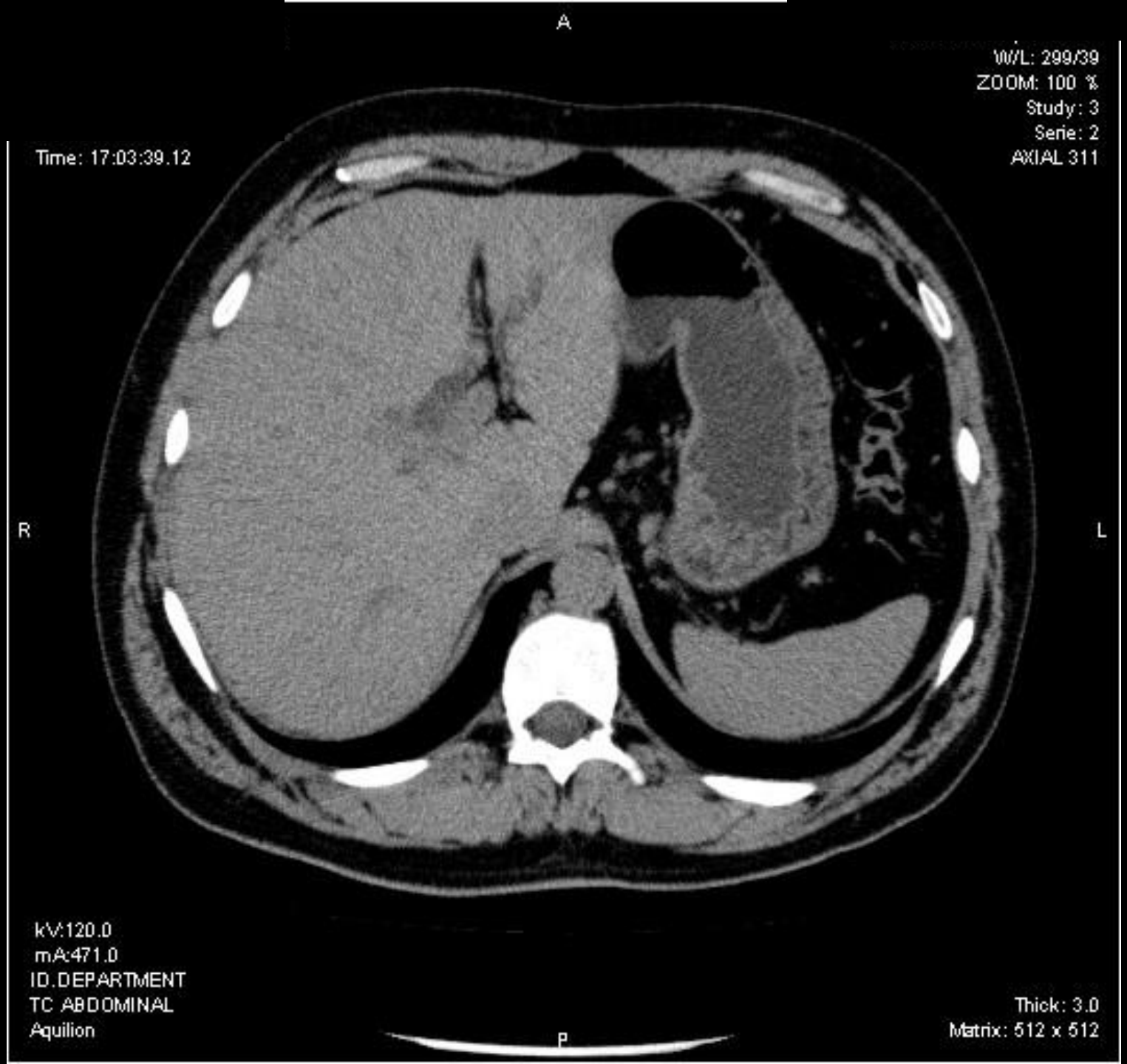
A
W/L: 299/39
ZOOM: 100 %
Study: 3
Serie: 2
AXIAL 311
Time: 17:03:39.12
R
L
kV:120.0
mA:471.0
ID.DEPARTMENT
TC ABDOMINAL
Aquilion
Thick: 3.0
Matrix: 512 x 512
P

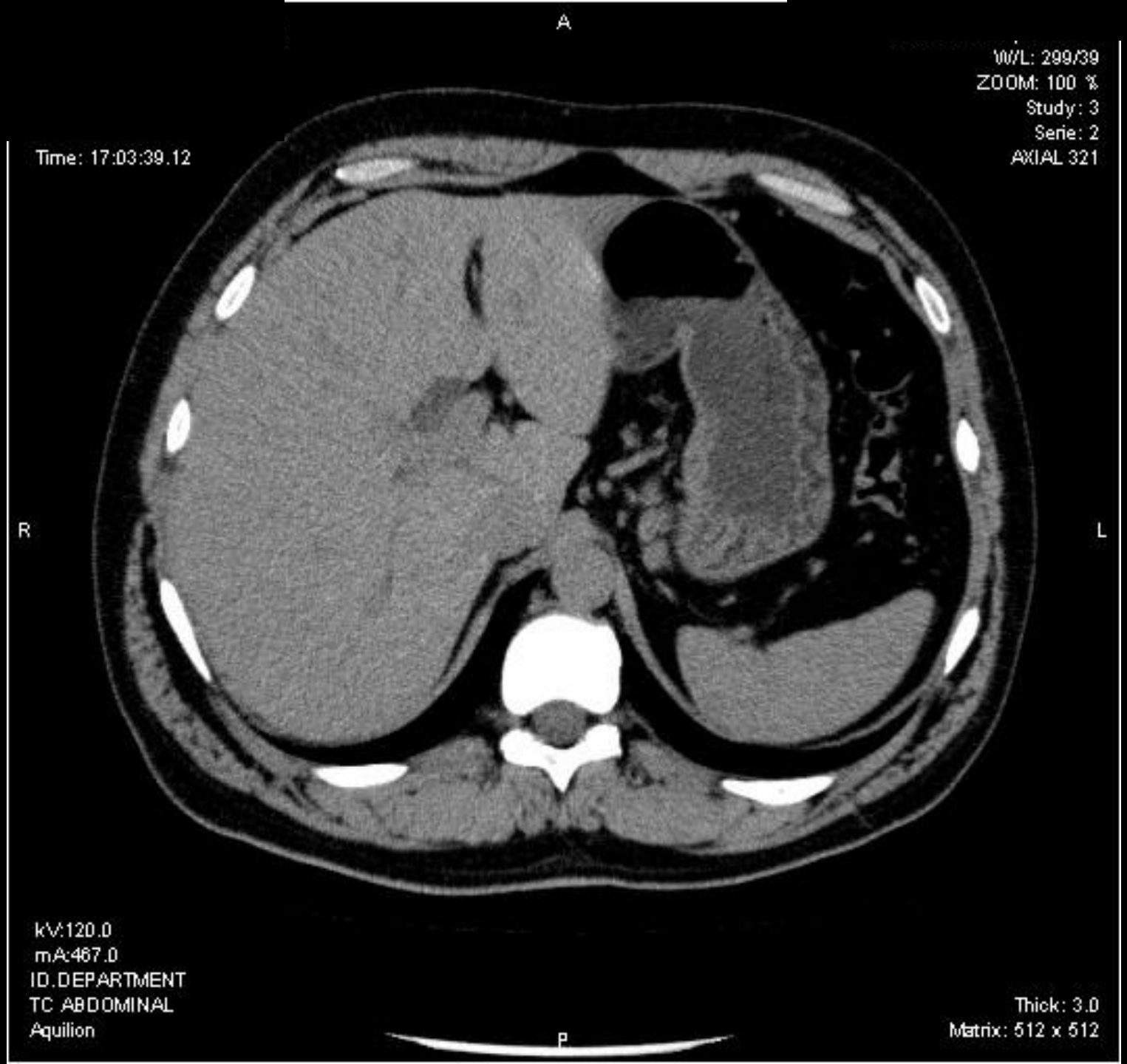
A
W/L: 299/39
ZOOM: 100 %
Study: 3
Serie: 2
AXIAL 321
Time: 17:03:39.12
R
L
kV:120.0
mA:467.0
ID.DEPARTMENT
TC ABDOMINAL
Aquilion
Thick: 3.0
Matrix: 512 x 512
P

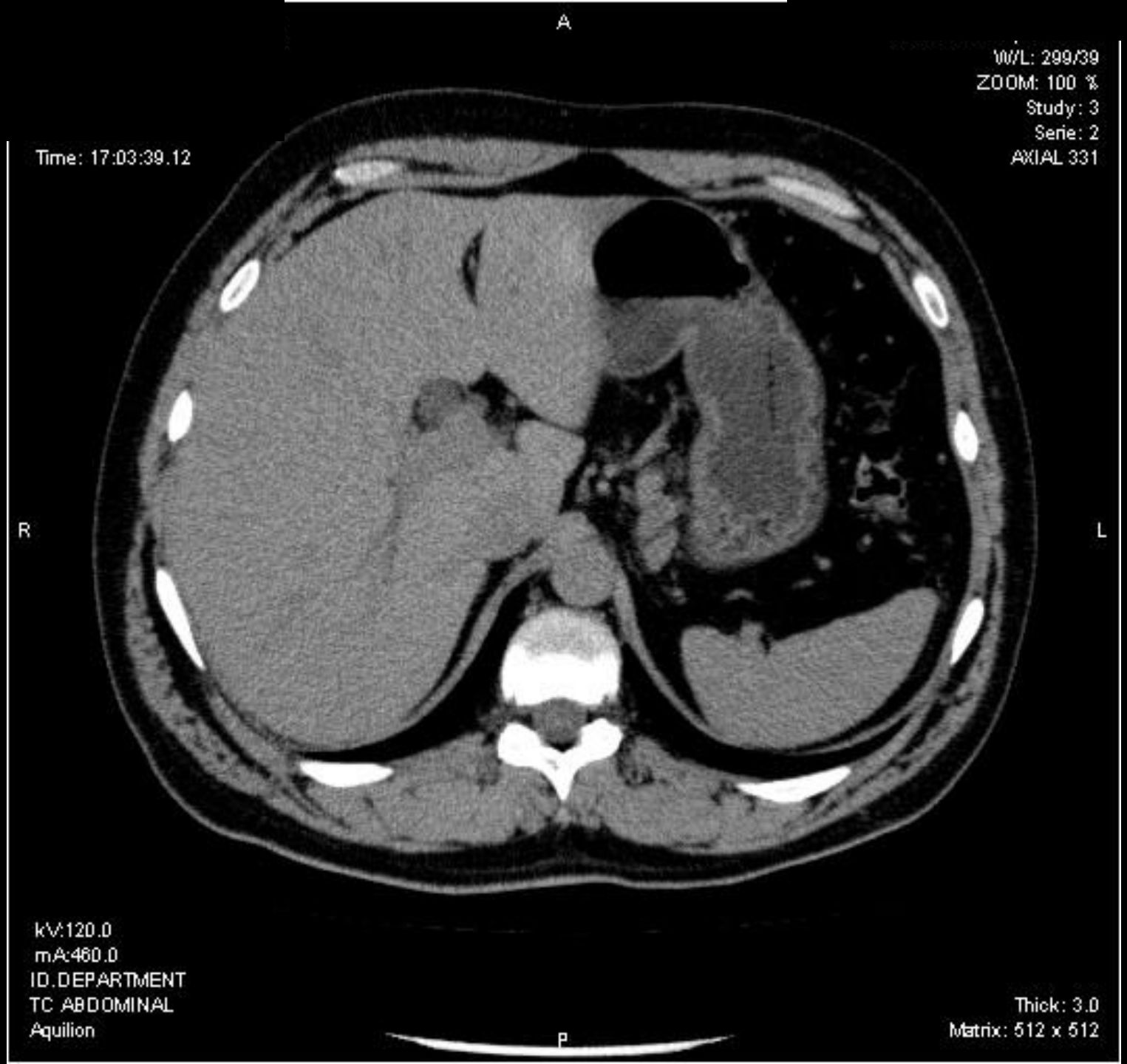
A
W/L: 299/39
ZOOM: 100 %
Study: 3
Serie: 2
AXIAL 331
Time: 17:03:39.12
R
L
kV:120.0
mA:460.0
ID.DEPARTMENT
TC ABDOMINAL
Aquilion
Thick: 3.0
Matrix: 512 x 512
P

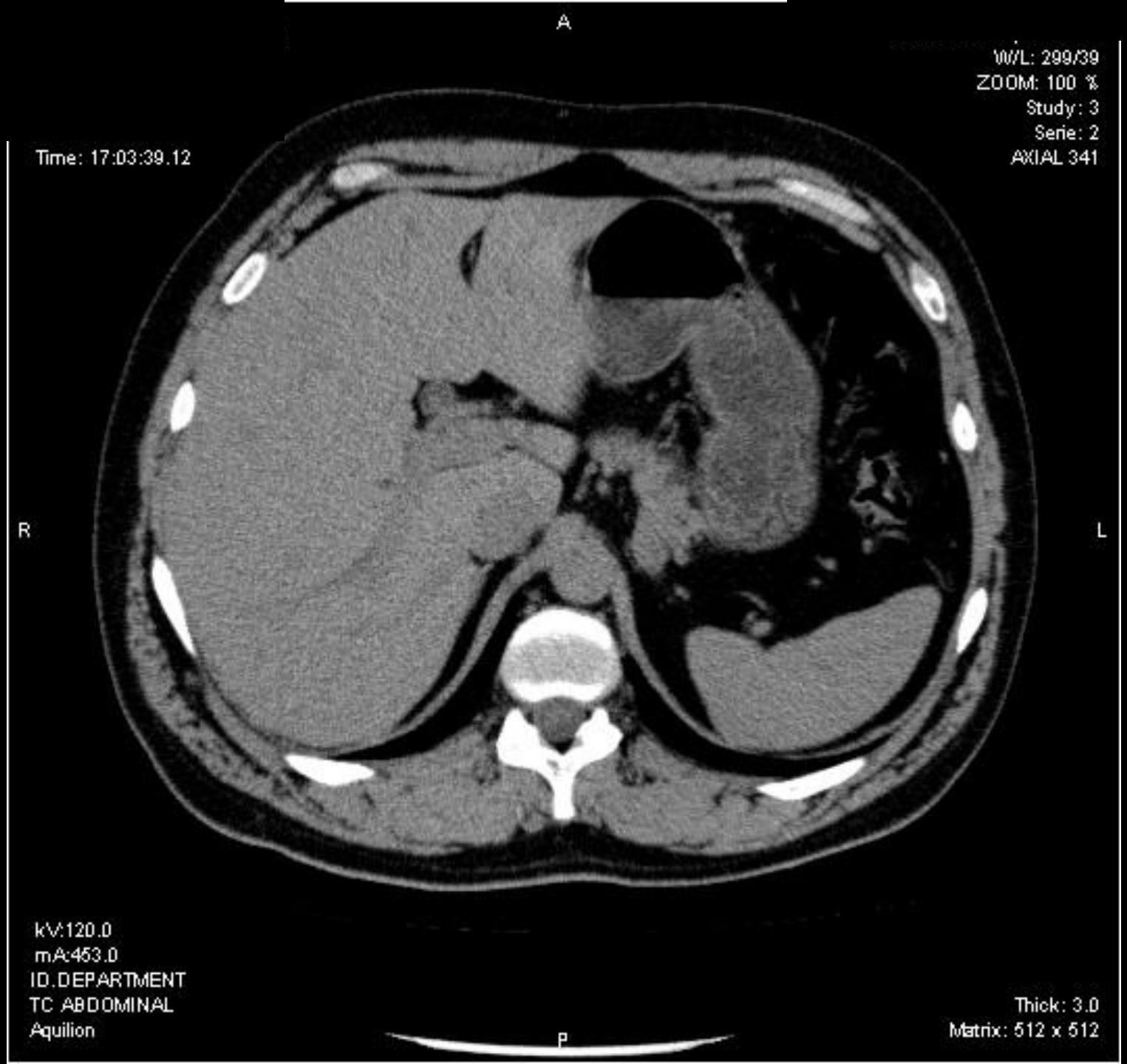
A
W/L: 299/39
ZOOM: 100 %
Study: 3
Serie: 2
AXIAL 341
Time: 17:03:39.12
R
L
kV:120.0
mA:453.0
ID.DEPARTMENT
TC ABDOMINAL
Aquilion
Thick: 3.0
Matrix: 512 x 512
P

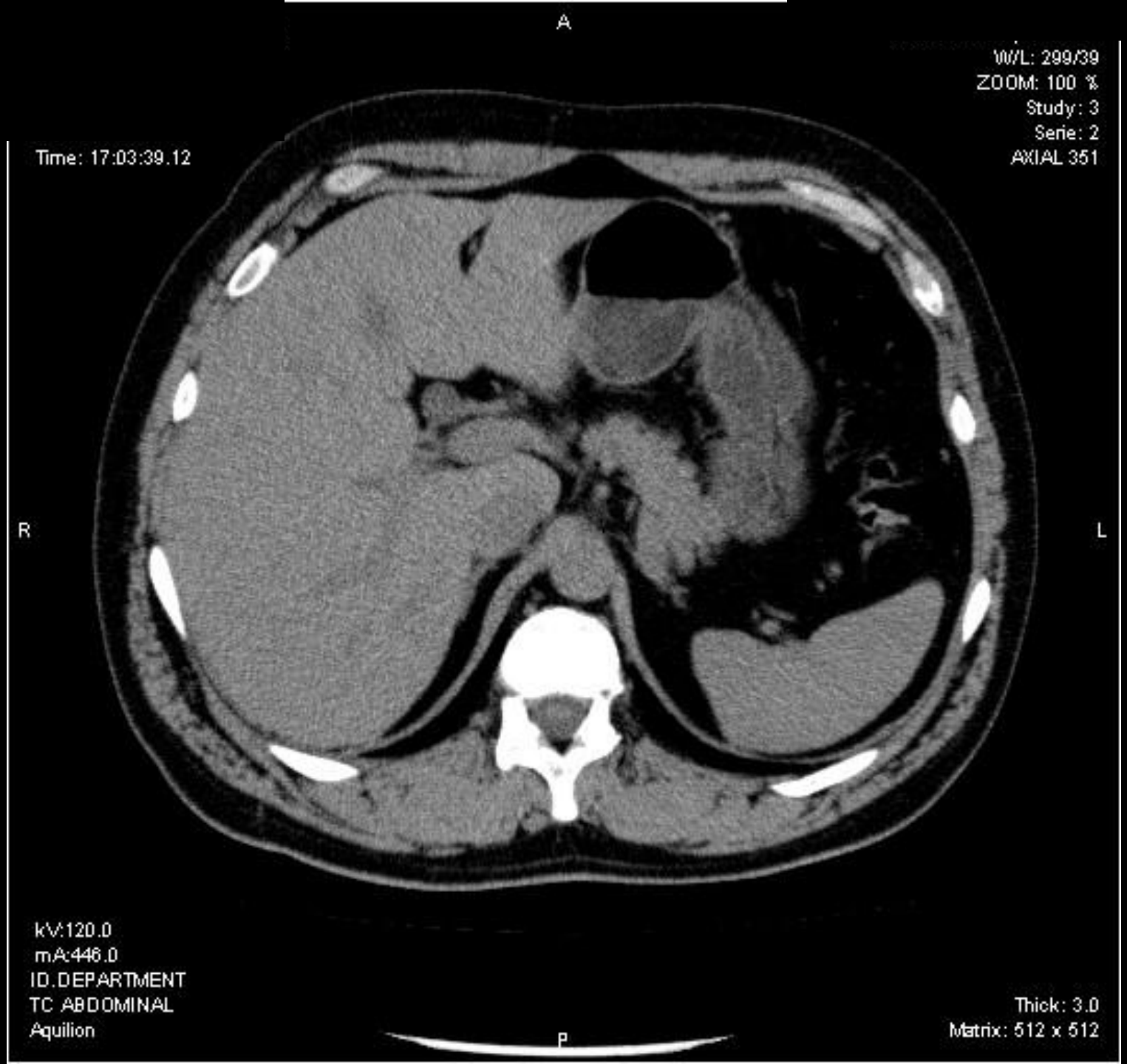
A
W/L: 299/39
ZOOM: 100 %
Study: 3
Serie: 2
AXIAL 351
Time: 17:03:39.12
R
L
kV:120.0
mA:446.0
ID.DEPARTMENT
TC ABDOMINAL
Aquilion
Thick: 3.0
Matrix: 512 x 512
P

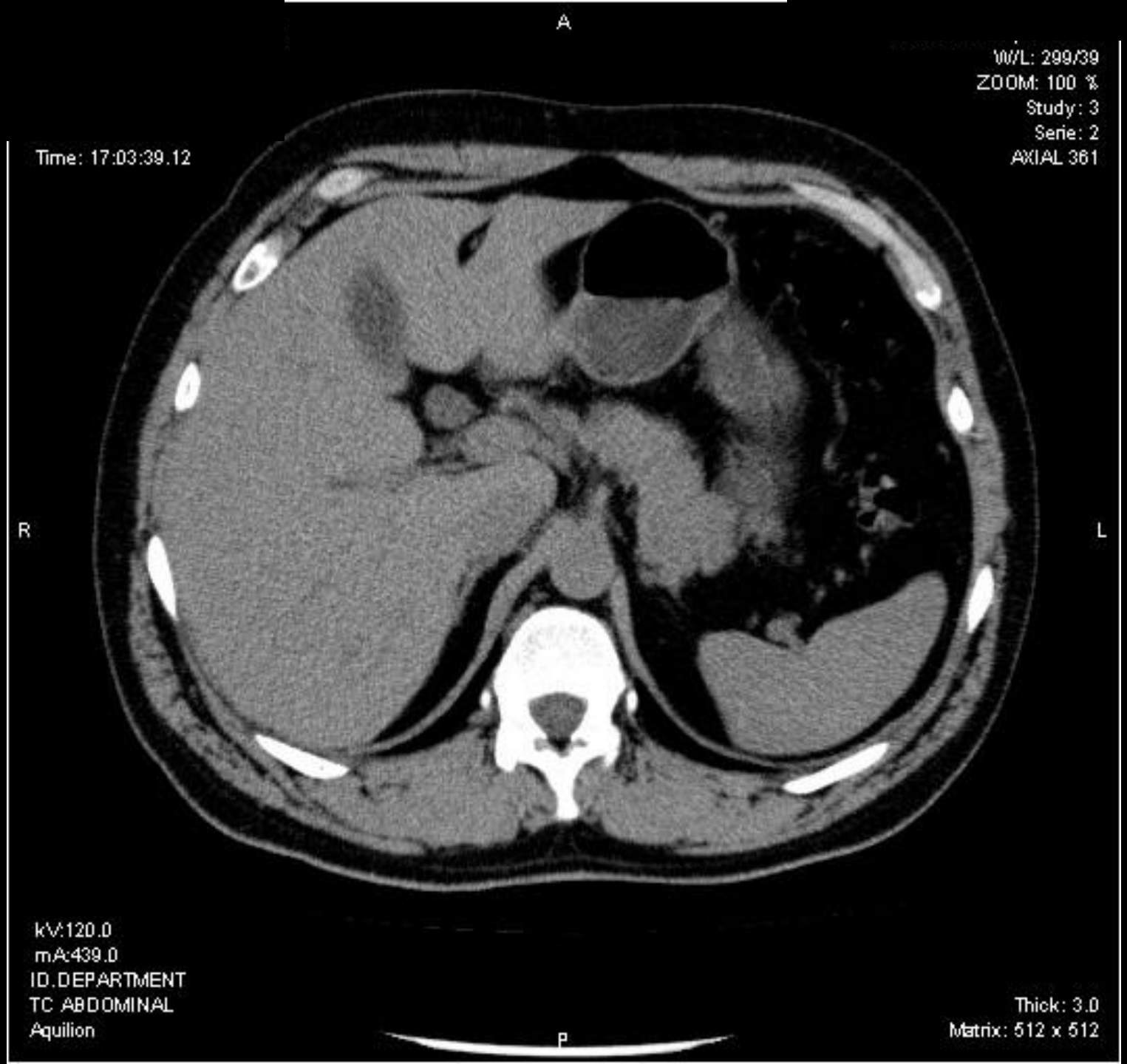
A
W/L: 299/39
ZOOM: 100 %
Study: 3
Serie: 2
AXIAL 361
Time: 17:03:39.12
R
L
kV:120.0
mA:439.0
ID.DEPARTMENT
TC ABDOMINAL
Aquilion
Thick: 3.0
Matrix: 512 x 512
P

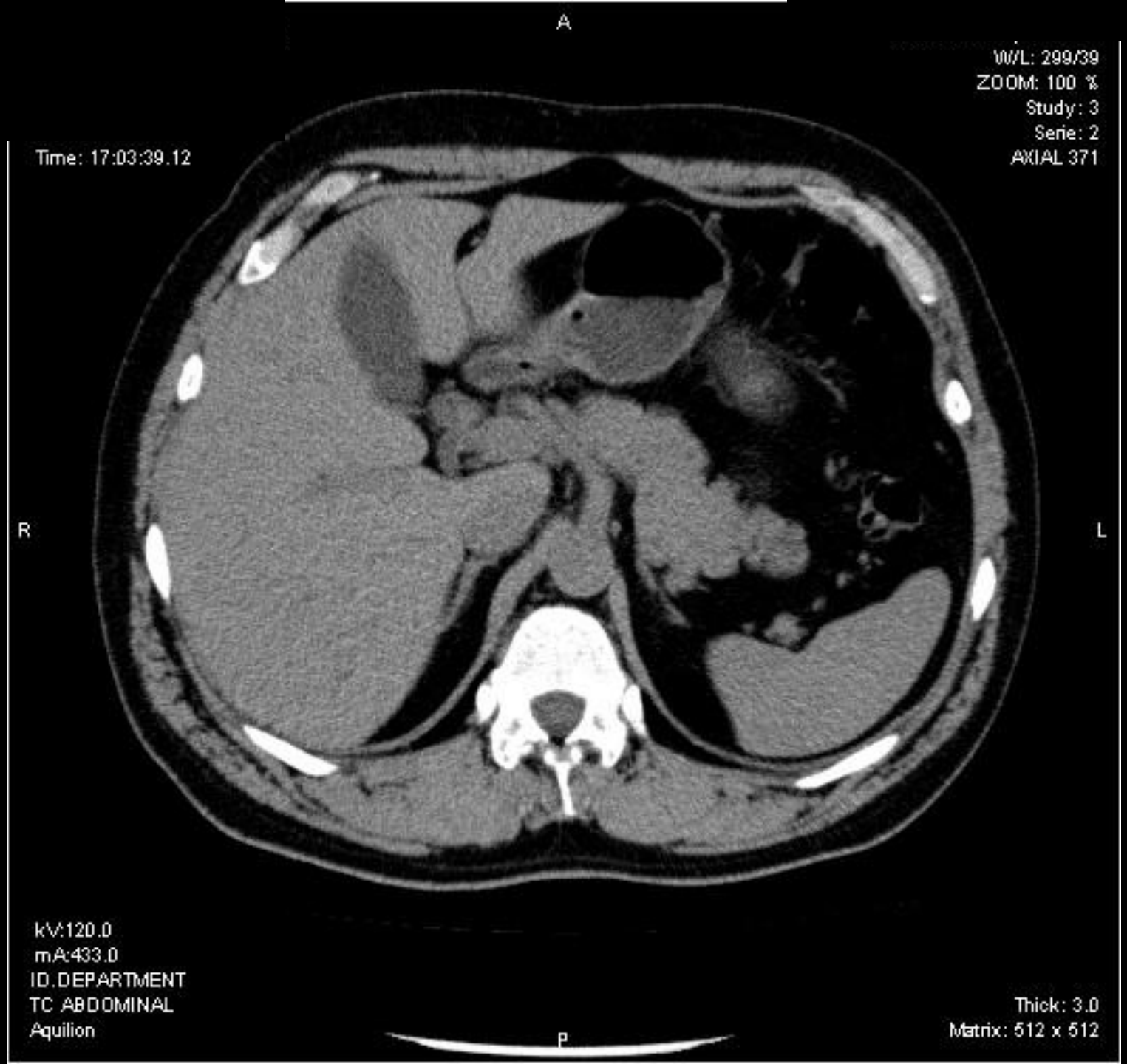
A
W/L: 299/39
ZOOM: 100 %
Study: 3
Serie: 2
AXIAL 371
Time: 17:03:39.12
R
L
kV:120.0
mA:433.0
ID.DEPARTMENT
TC ABDOMINAL
Aquilion
Thick: 3.0
Matrix: 512 x 512
P

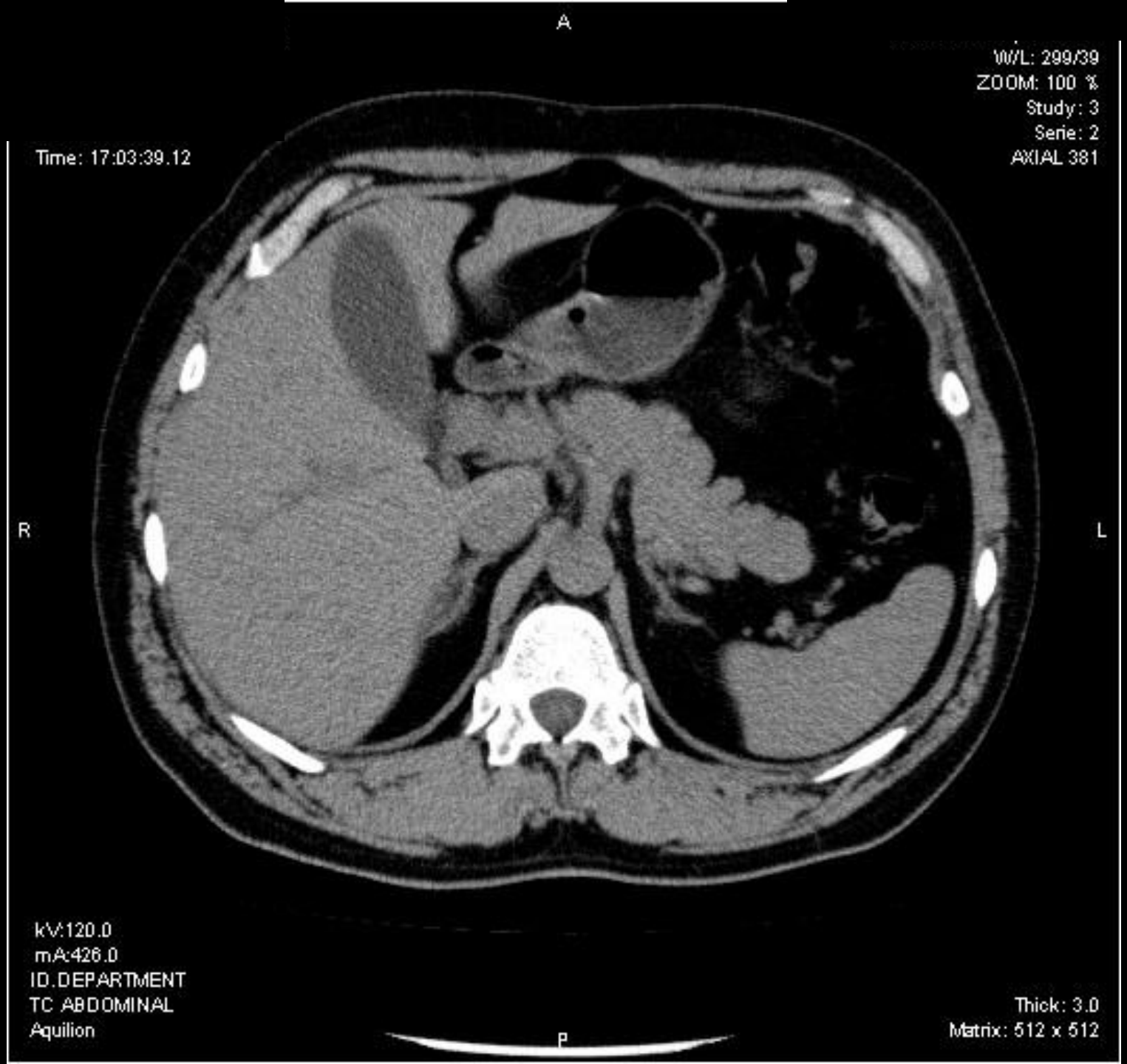
A
W/L: 299/39
ZOOM: 100 %
Study: 3
Serie: 2
AXIAL 381
Time: 17:03:39.12
R
L
kV:120.0
mA:426.0
ID.DEPARTMENT
TC ABDOMINAL
Aquilion
Thick: 3.0
Matrix: 512 x 512
P

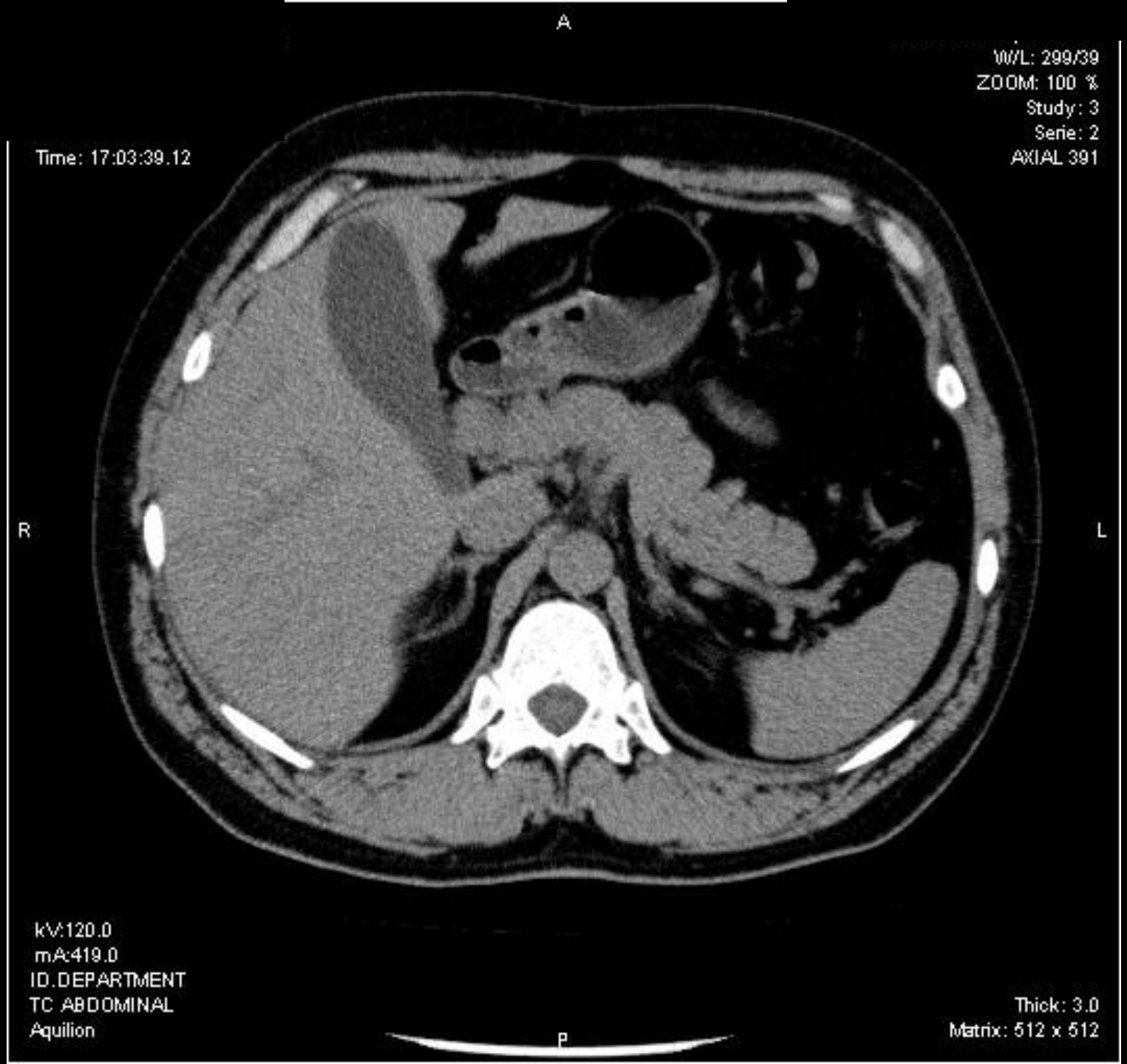
A
W/L: 299/39
ZOOM: 100 %
Study: 3
Serie: 2
AXIAL 391
Time: 17:03:39.12
R
L
kV:120.0
mA:419.0
ID.DEPARTMENT
TC ABDOMINAL
Aquilion
Thick: 3.0
Matrix: 512 x 512
P

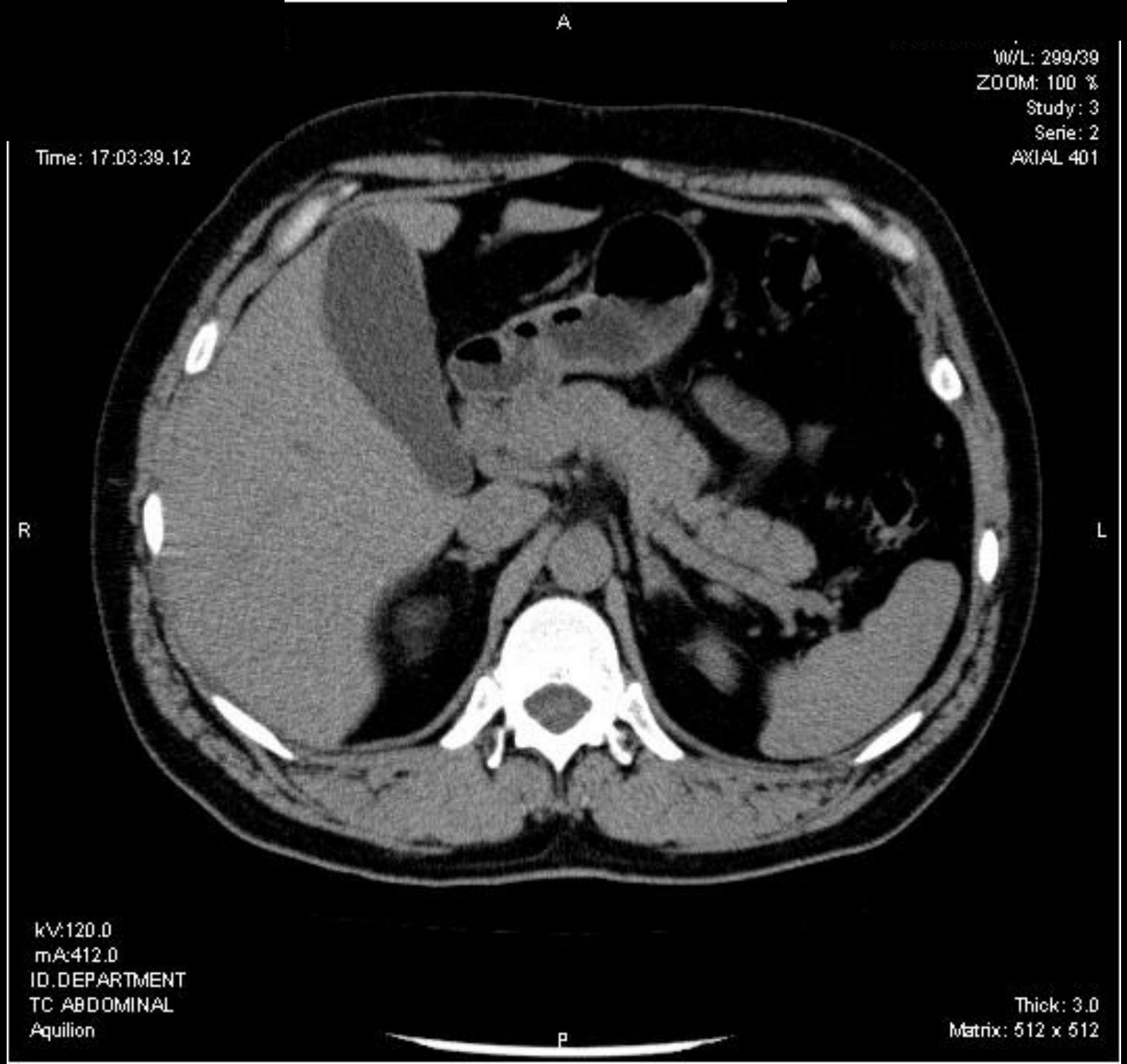
A
W/L: 299/39
ZOOM: 100 %
Study: 3
Serie: 2
AXIAL 401
Time: 17:03:39.12
R
L
kV:120.0
mA:412.0
ID.DEPARTMENT
TC ABDOMINAL
Aquilion
Thick: 3.0
Matrix: 512 x 512
P

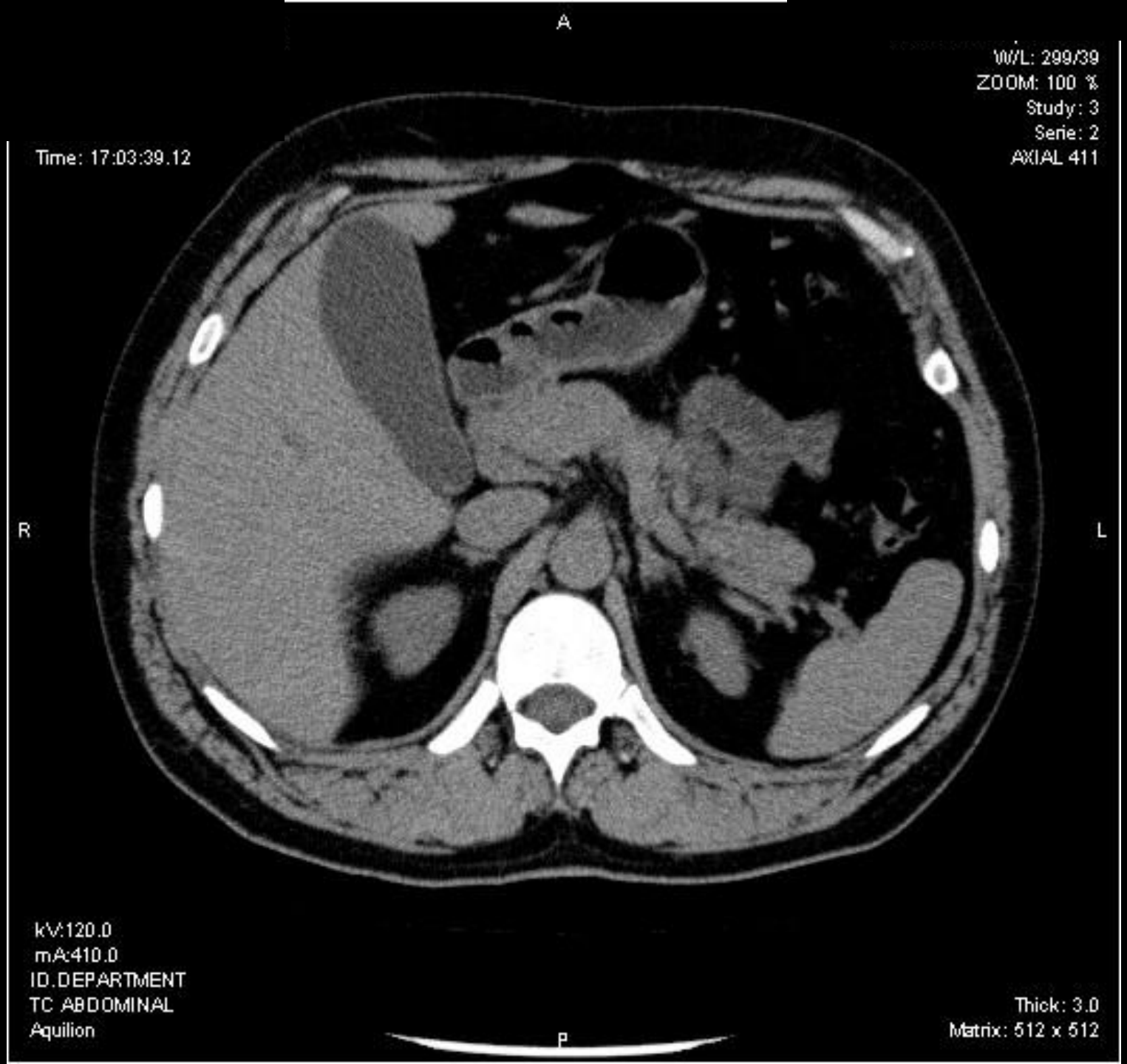
A
W/L: 299/39
ZOOM: 100 %
Study: 3
Serie: 2
AXIAL 411
Time: 17:03:39.12
R
L
kV:120.0
mA:410.0
ID.DEPARTMENT
TC ABDOMINAL
Aquilion
Thick: 3.0
Matrix: 512 x 512
P

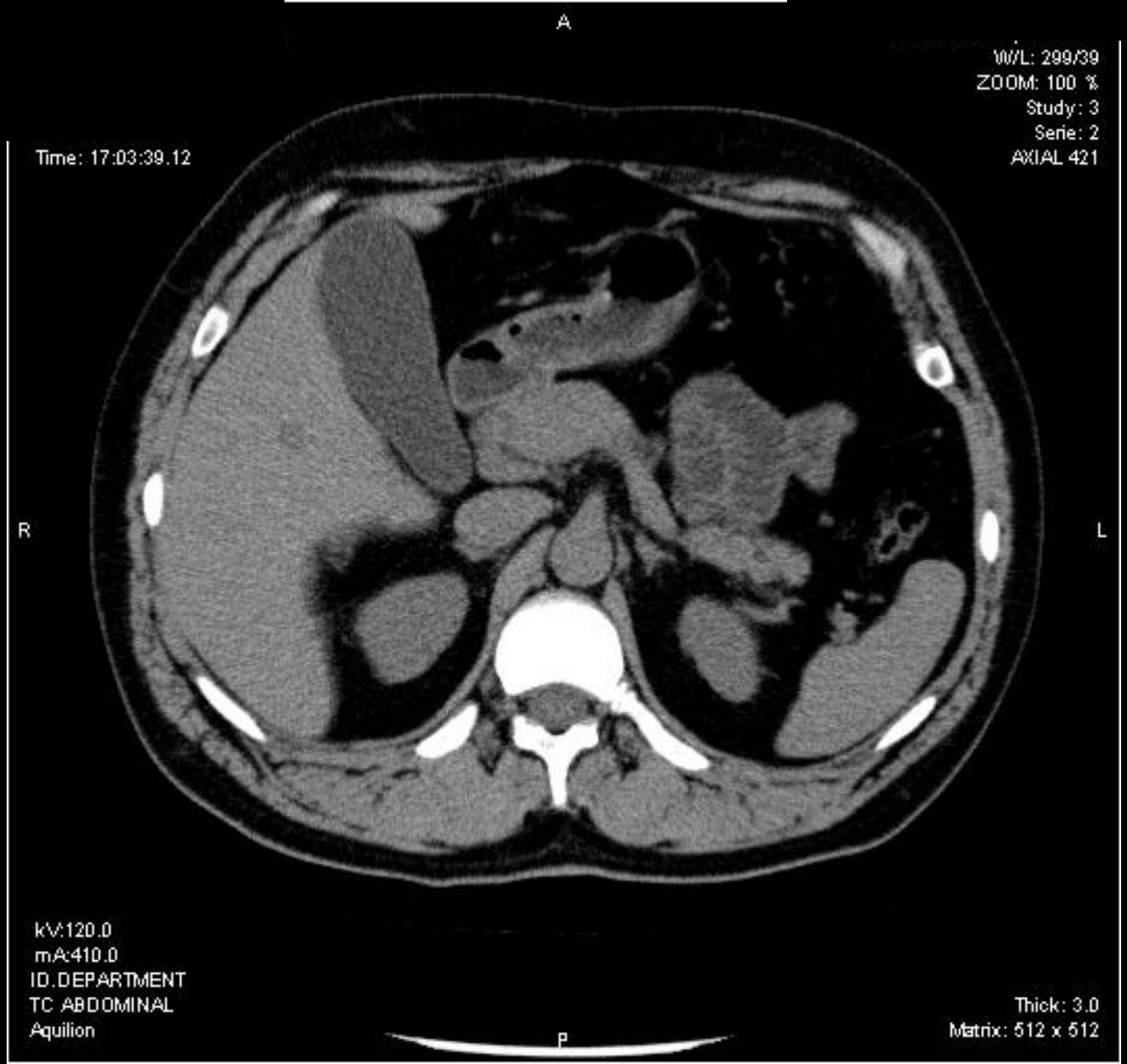
A
W/L: 299/39
ZOOM: 100 %
Study: 3
Serie: 2
AXIAL 421
Time: 17:03:39.12
R
L
kV:120.0
mA:410.0
ID.DEPARTMENT
TC ABDOMINAL
Aquilion
Thick: 3.0
Matrix: 512 x 512
P

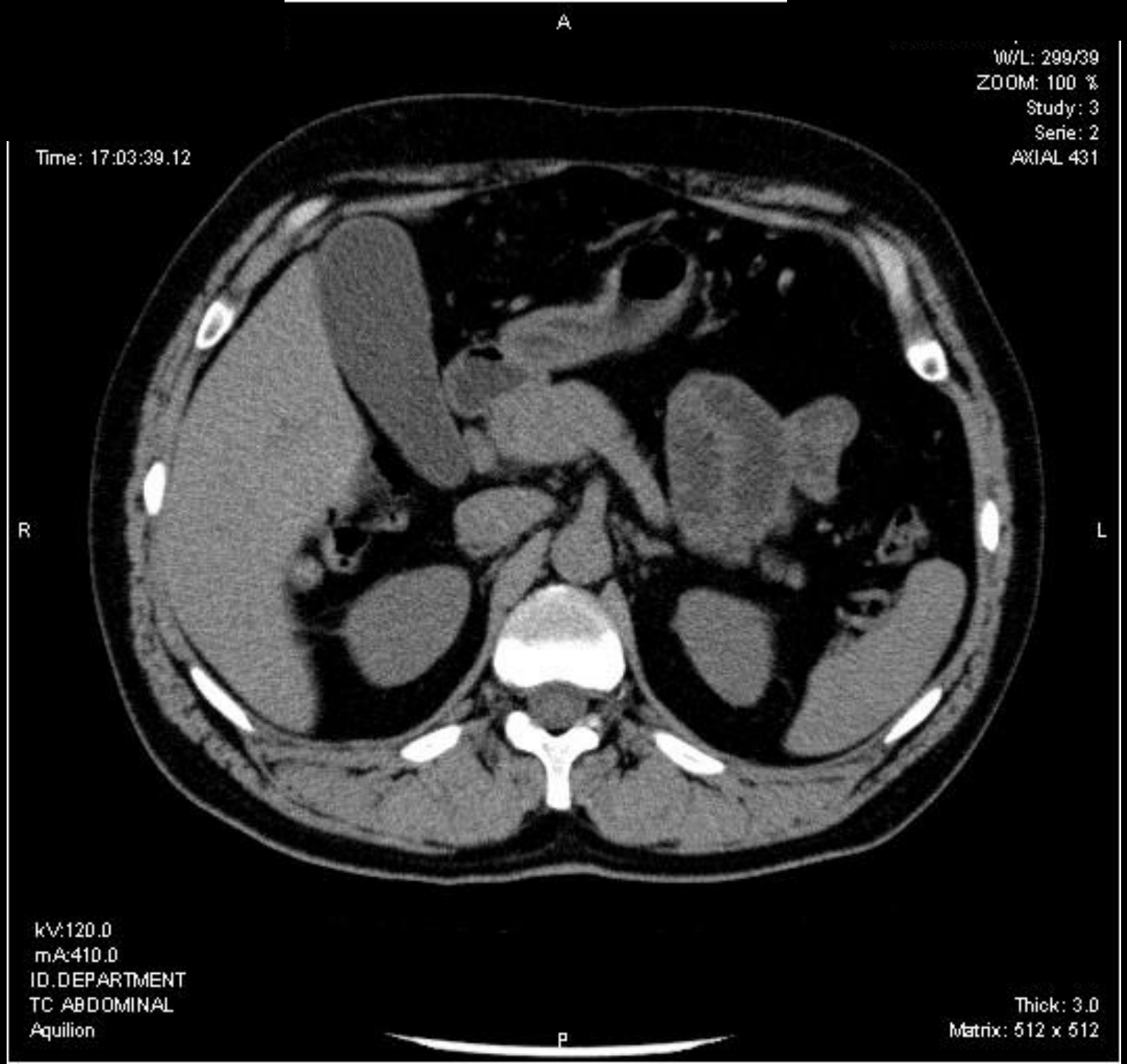
A
W/L: 299/39
ZOOM: 100 %
Study: 3
Serie: 2
AXIAL 431
Time: 17:03:39.12
R
L
kV:120.0
mA:410.0
ID.DEPARTMENT
TC ABDOMINAL
Aquilion
Thick: 3.0
Matrix: 512 x 512
P

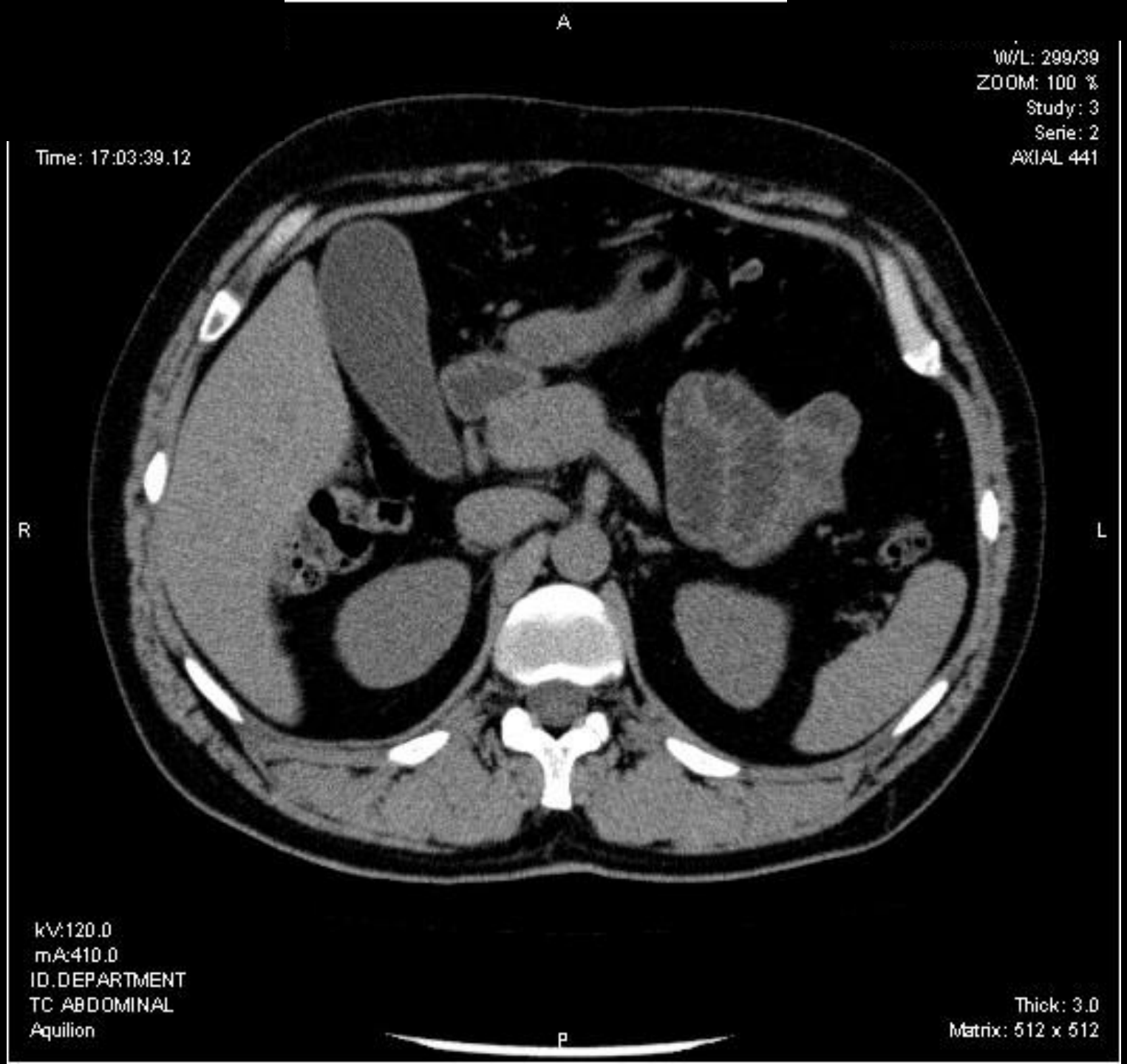
A
W/L: 299/39
ZOOM: 100 %
Study: 3
Serie: 2
AXIAL 441
Time: 17:03:39.12
R
L
kV:120.0
mA:410.0
ID.DEPARTMENT
TC ABDOMINAL
Aquilion
Thick: 3.0
Matrix: 512 x 512
P

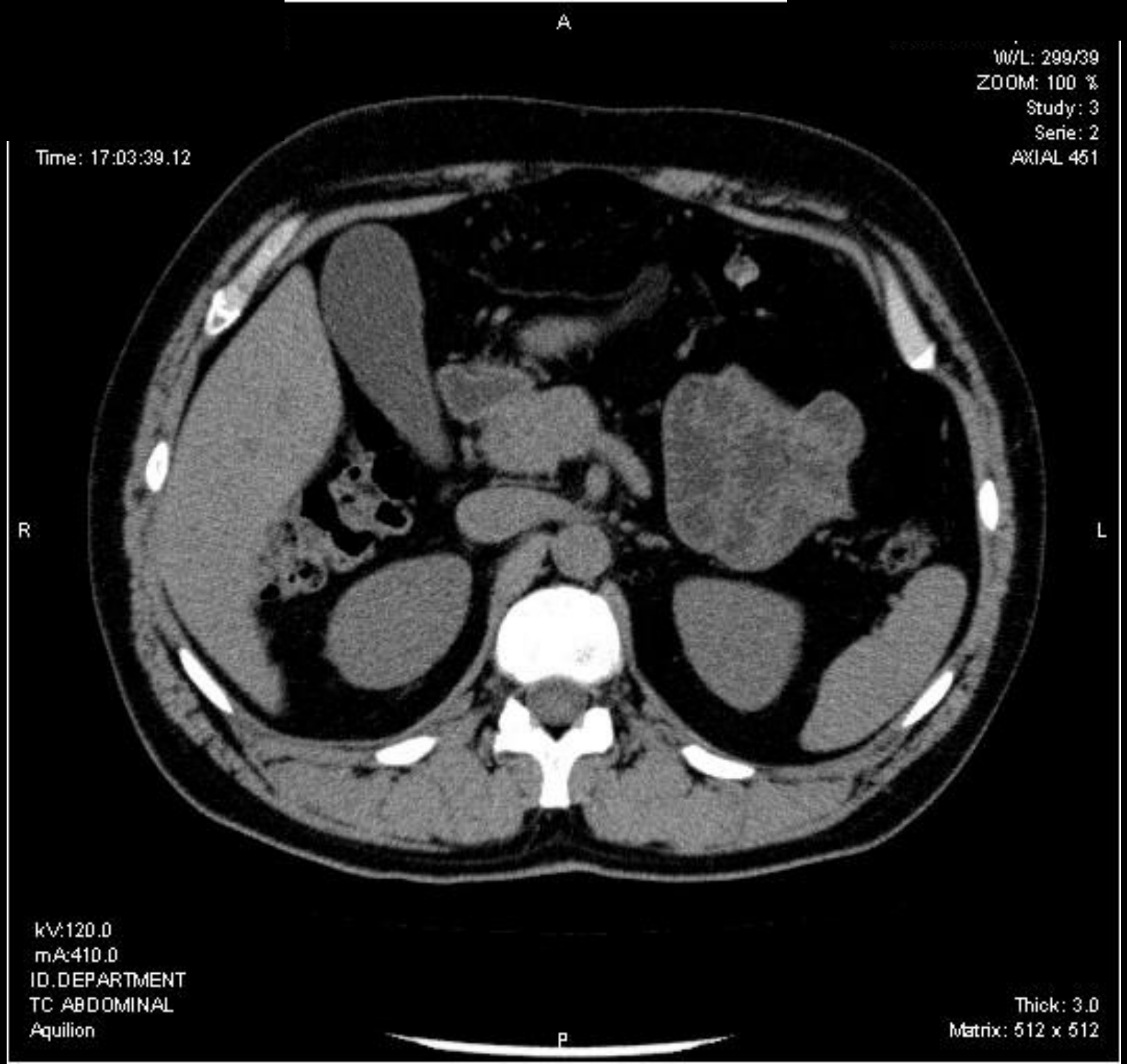
A
W/L: 299/39
ZOOM: 100 %
Study: 3
Serie: 2
AXIAL 451
Time: 17:03:39.12
R
L
kV:120.0
mA:410.0
ID.DEPARTMENT
TC ABDOMINAL
Aquilion
Thick: 3.0
Matrix: 512 x 512
P

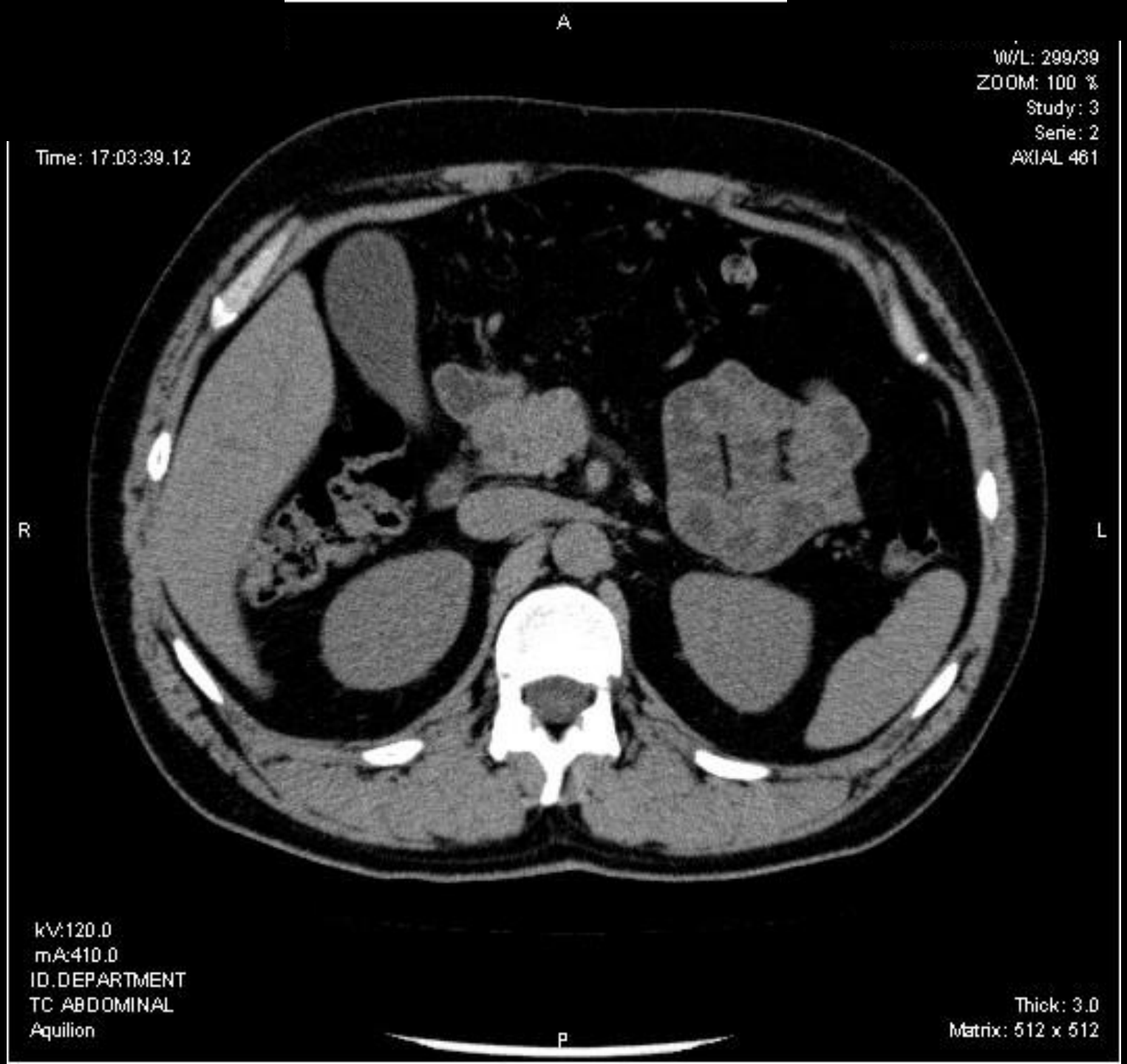
A
W/L: 299/39
ZOOM: 100 %
Study: 3
Serie: 2
AXIAL 461
Time: 17:03:39.12
R
L
kV:120.0
mA:410.0
ID.DEPARTMENT
TC ABDOMINAL
Aquilion
Thick: 3.0
Matrix: 512 x 512
P

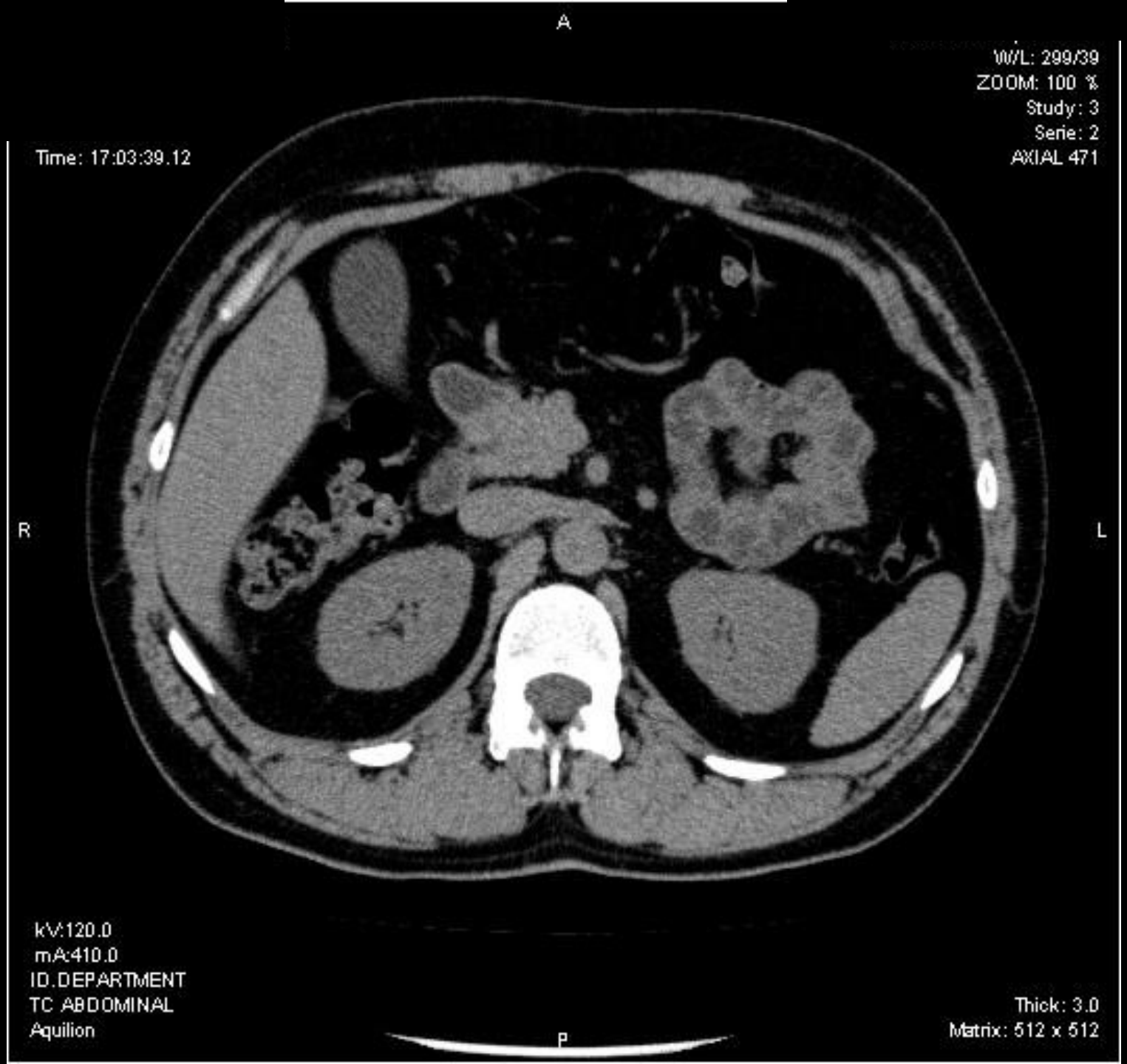
A
W/L: 299/39
ZOOM: 100 %
Study: 3
Serie: 2
AXIAL 471
Time: 17:03:39.12
R
L
kV:120.0
mA:410.0
ID.DEPARTMENT
TC ABDOMINAL
Aquilion
Thick: 3.0
Matrix: 512 x 512
P

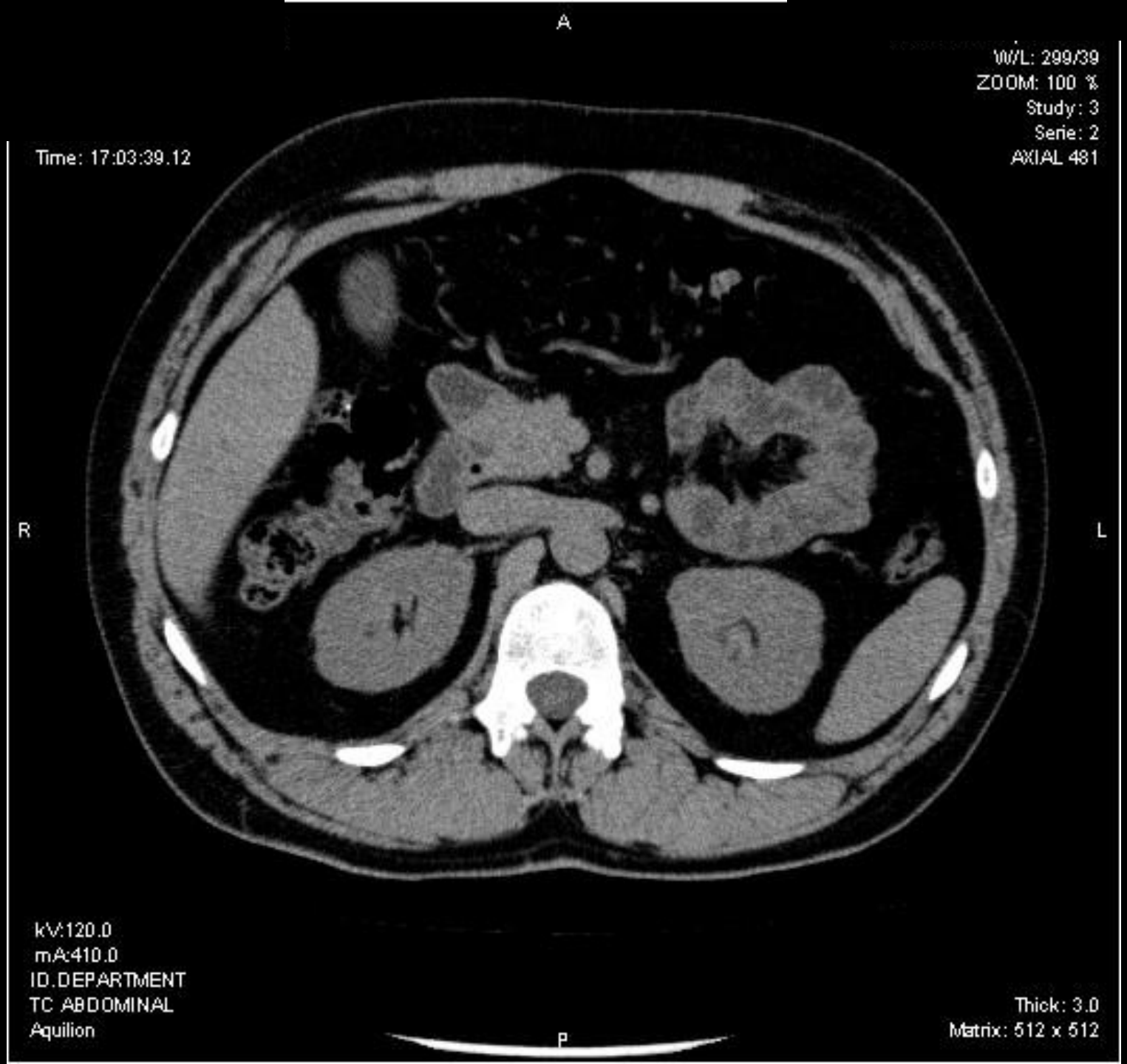
A
W/L: 299/39
ZOOM: 100 %
Study: 3
Serie: 2
AXIAL 481
Time: 17:03:39.12
R
L
kV:120.0
mA:410.0
ID.DEPARTMENT
TC ABDOMINAL
Aquilion
Thick: 3.0
Matrix: 512 x 512
P

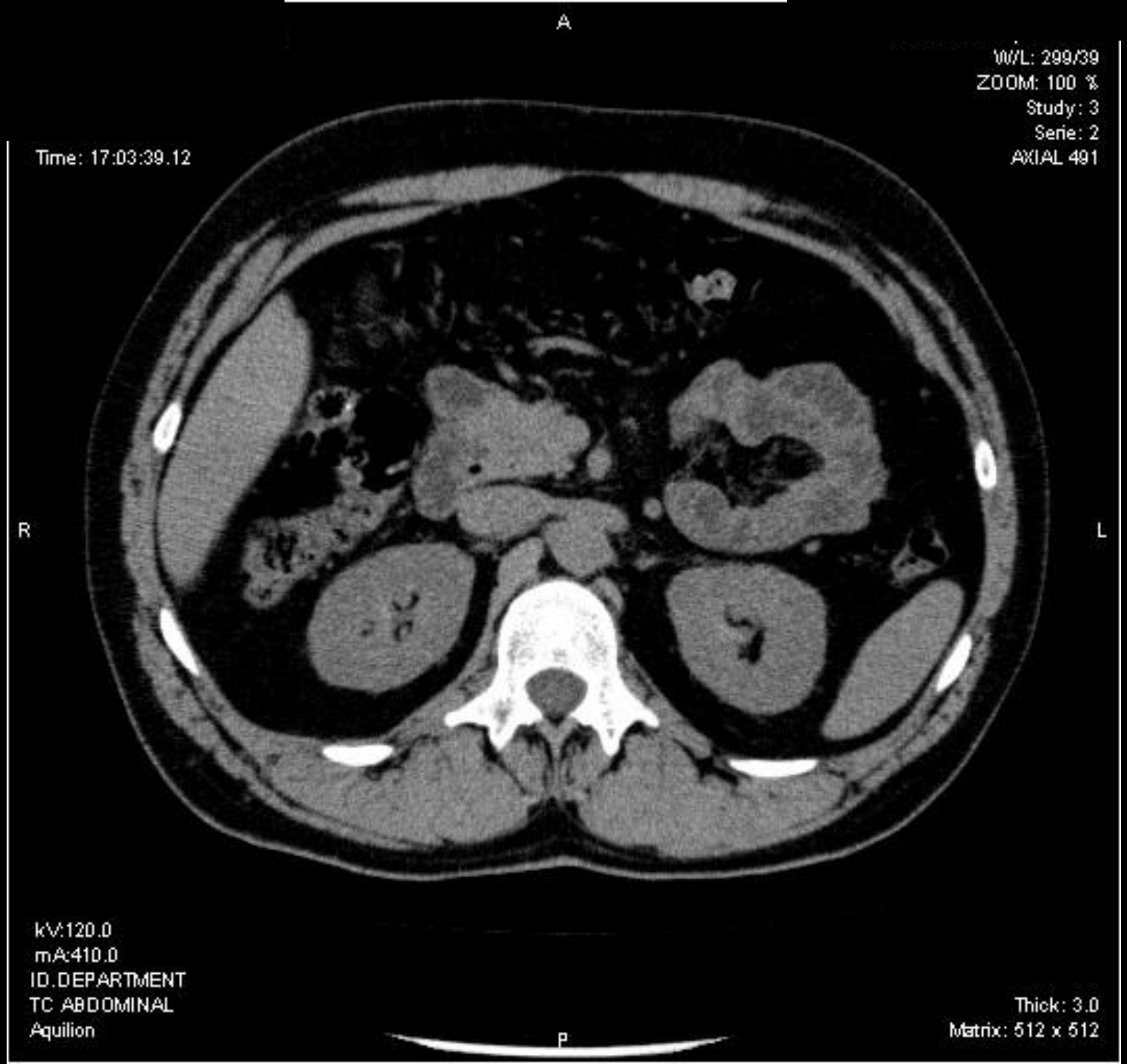
A
W/L: 299/39
ZOOM: 100 %
Study: 3
Serie: 2
AXIAL 491
Time: 17:03:39.12
R
L
kV:120.0
mA:410.0
ID.DEPARTMENT
TC ABDOMINAL
Aquilion
Thick: 3.0
Matrix: 512 x 512
P

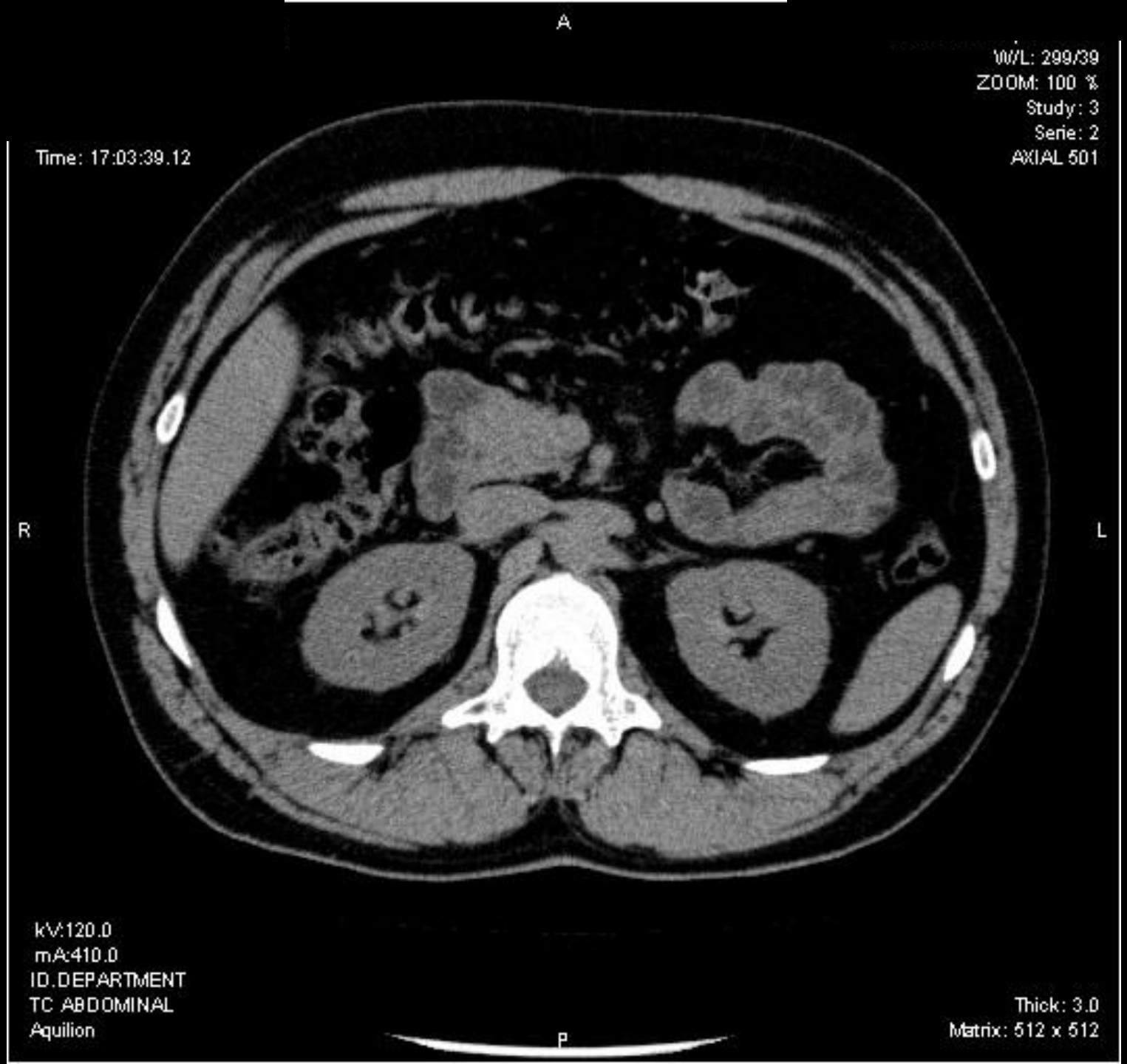
A
W/L: 299/39
ZOOM: 100 %
Study: 3
Serie: 2
AXIAL 501
Time: 17:03:39.12
R
L
kV:120.0
mA:410.0
ID.DEPARTMENT
TC ABDOMINAL
Aquilion
Thick: 3.0
Matrix: 512 x 512
P

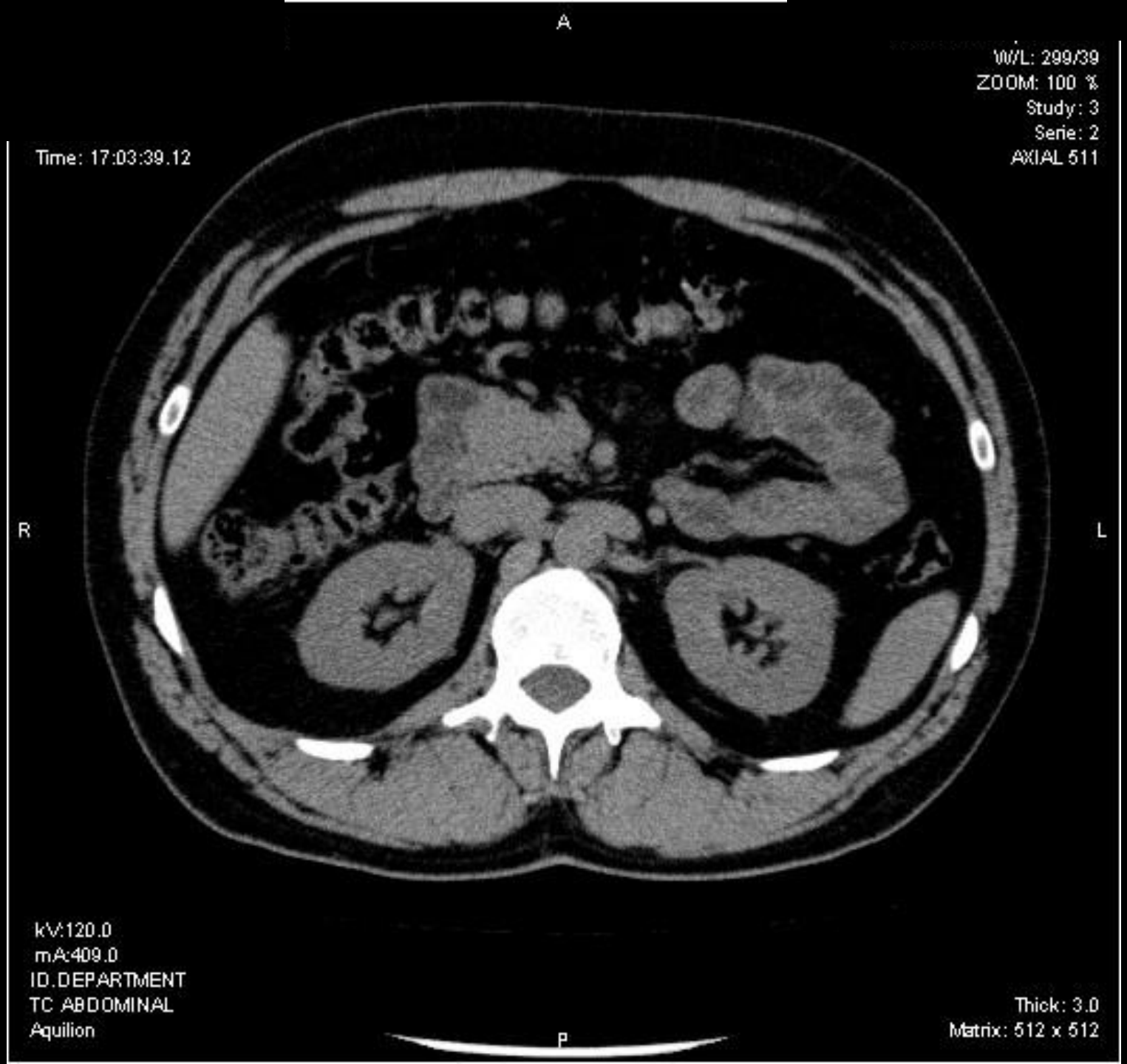
A
W/L: 299/39
ZOOM: 100 %
Study: 3
Serie: 2
AXIAL 511
Time: 17:03:39.12
R
L
kV:120.0
mA:409.0
ID.DEPARTMENT
TC ABDOMINAL
Aquilion
Thick: 3.0
Matrix: 512 x 512
P

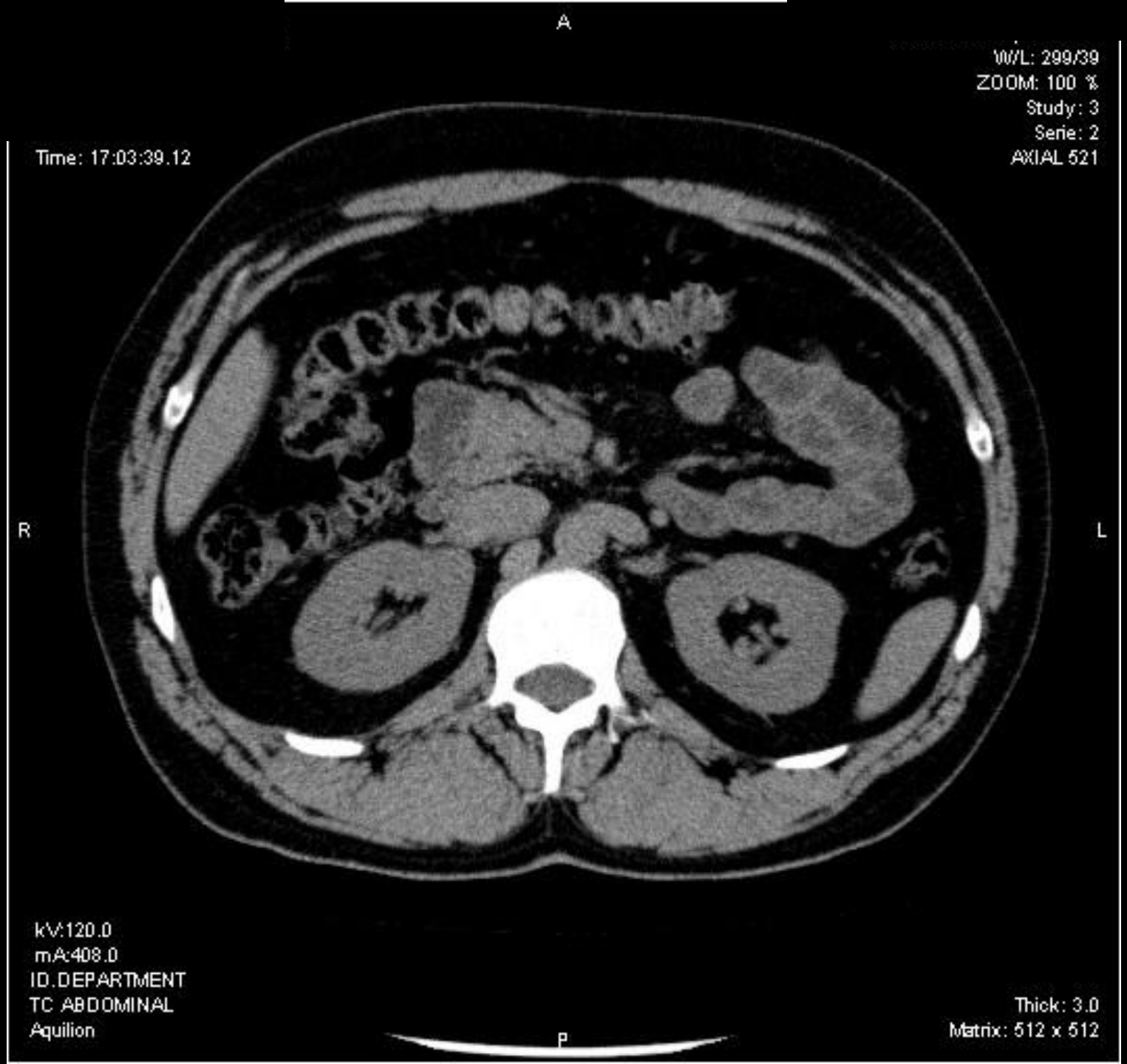
A
W/L: 299/39
ZOOM: 100 %
Study: 3
Serie: 2
AXIAL 521
Time: 17:03:39.12
R
L
kV:120.0
mA:408.0
ID.DEPARTMENT
TC ABDOMINAL
Aquilion
Thick: 3.0
Matrix: 512 x 512
P

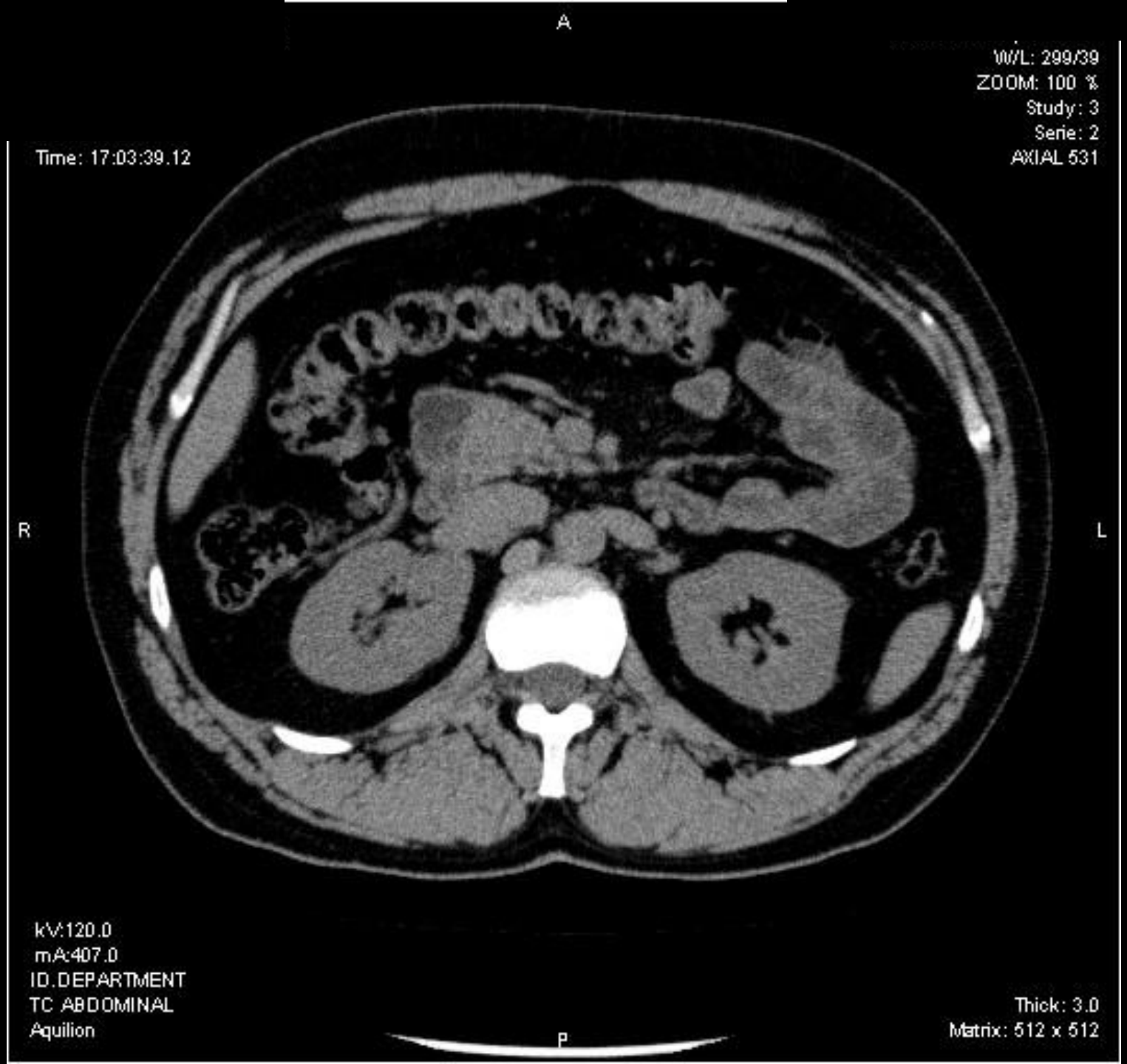
A
W/L: 299/39
ZOOM: 100 %
Study: 3
Serie: 2
AXIAL 531
Time: 17:03:39.12
R
L
kV:120.0
mA:407.0
ID.DEPARTMENT
TC ABDOMINAL
Aquilion
Thick: 3.0
Matrix: 512 x 512
P

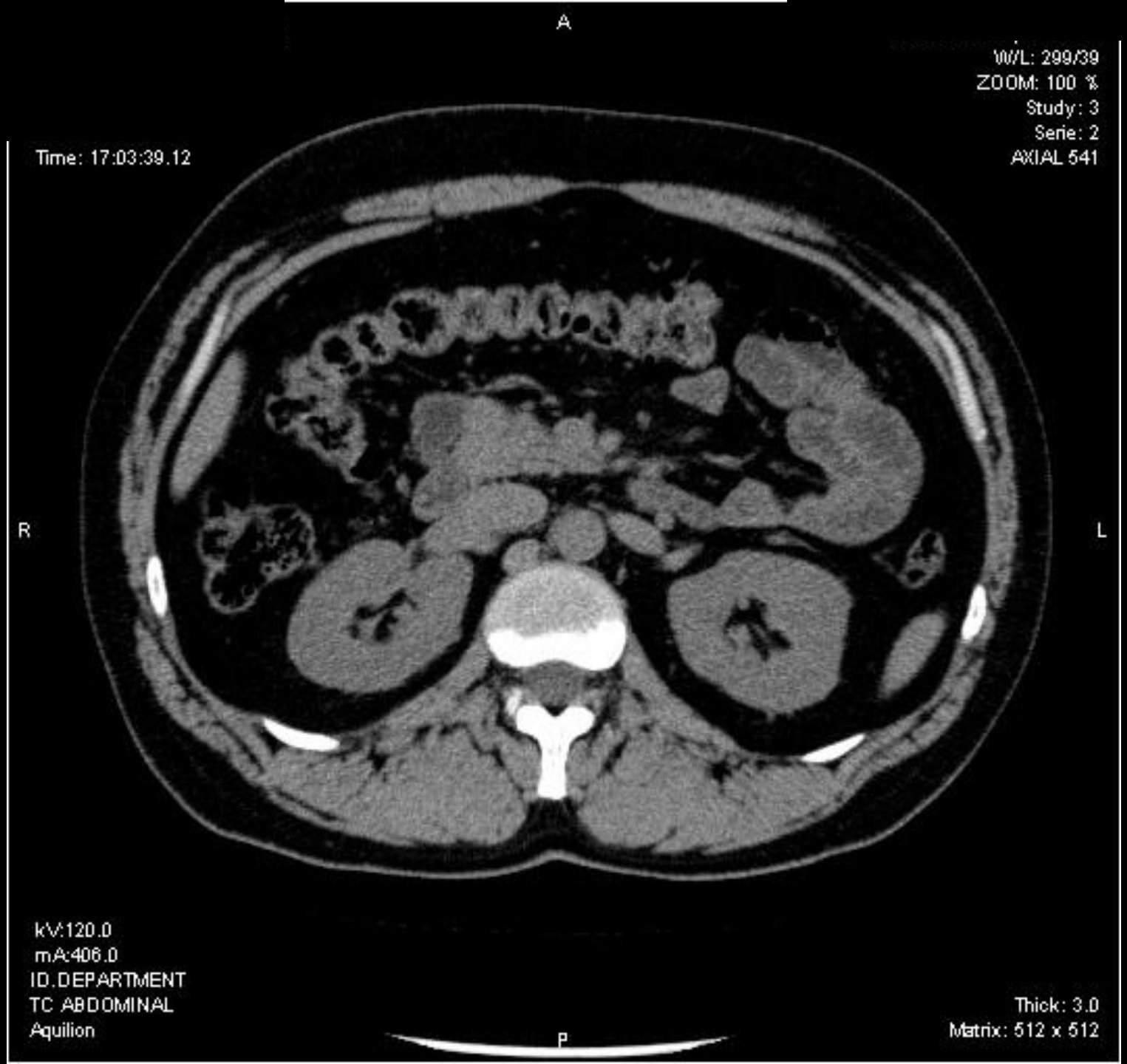
A
W/L: 299/39
ZOOM: 100 %
Study: 3
Serie: 2
AXIAL 541
Time: 17:03:39.12
R
L
kV:120.0
mA:406.0
ID.DEPARTMENT
TC ABDOMINAL
Aquilion
Thick: 3.0
Matrix: 512 x 512
P

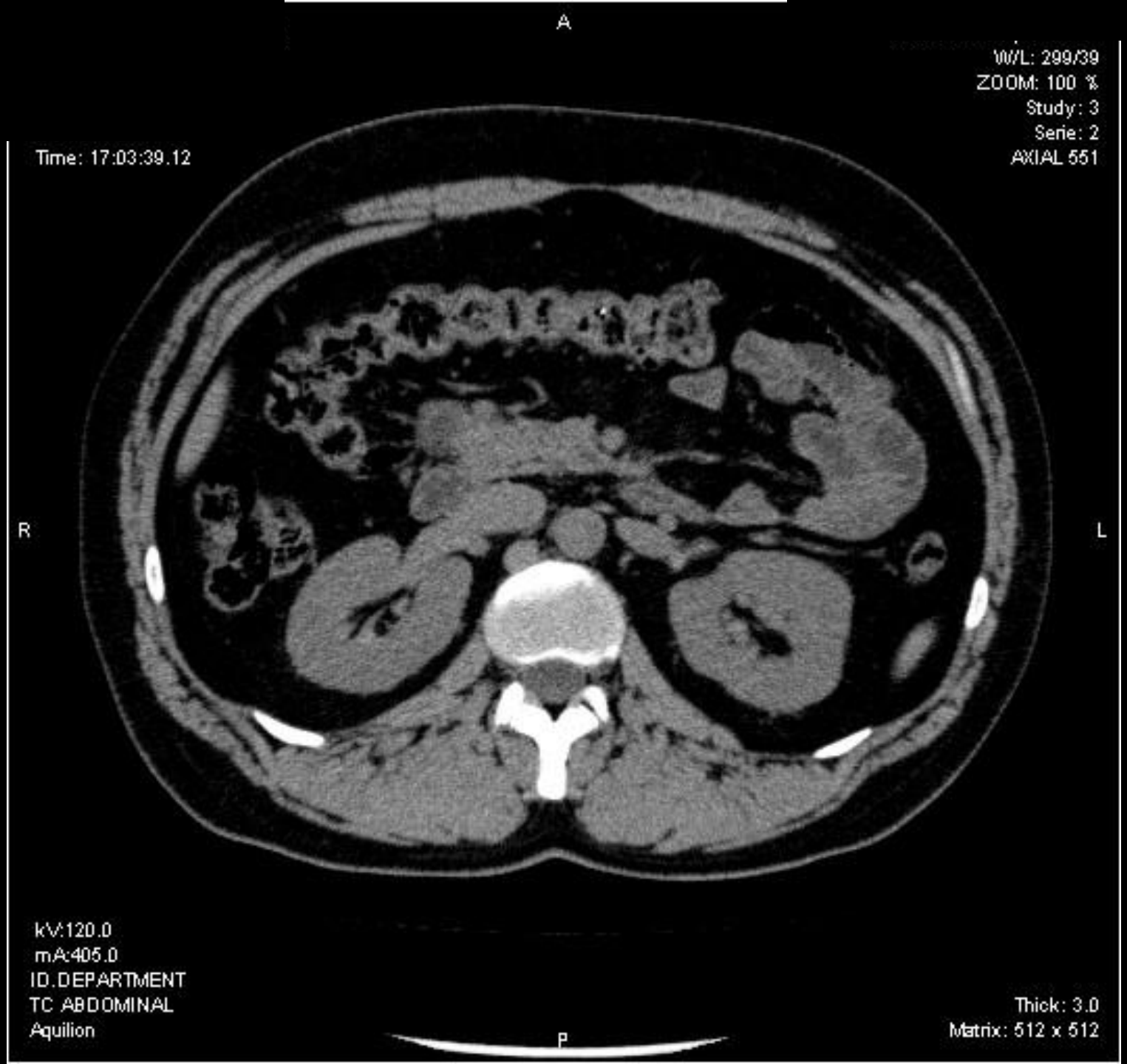
A
W/L: 299/39
ZOOM: 100 %
Study: 3
Serie: 2
AXIAL 551
Time: 17:03:39.12
R
L
kV:120.0
mA:405.0
ID.DEPARTMENT
TC ABDOMINAL
Aquilion
Thick: 3.0
Matrix: 512 x 512
P

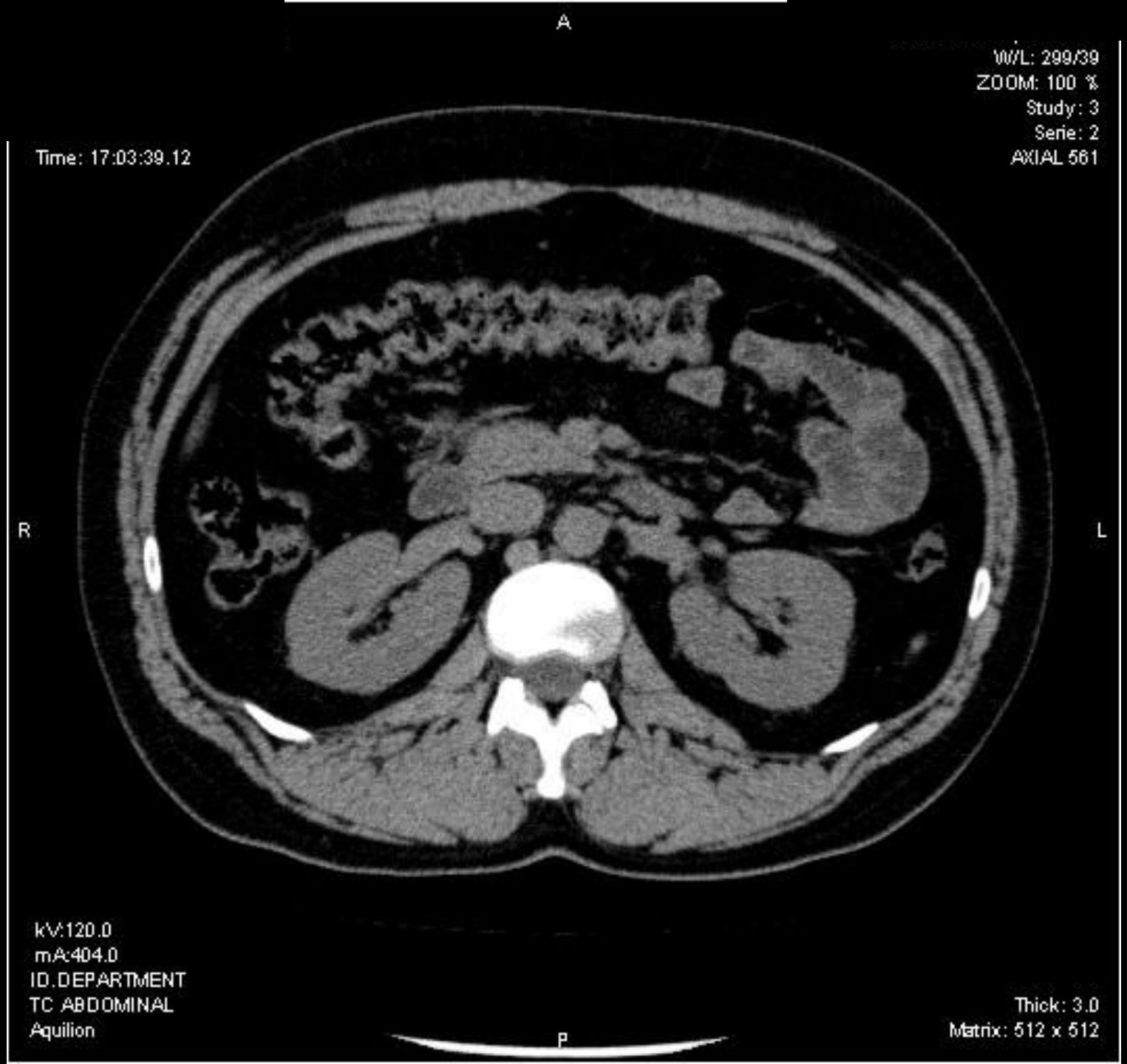
A
W/L: 299/39
ZOOM: 100 %
Study: 3
Serie: 2
AXIAL 561
Time: 17:03:39.12
R
L
kV:120.0
mA:404.0
ID.DEPARTMENT
TC ABDOMINAL
Aquilion
Thick: 3.0
Matrix: 512 x 512
P

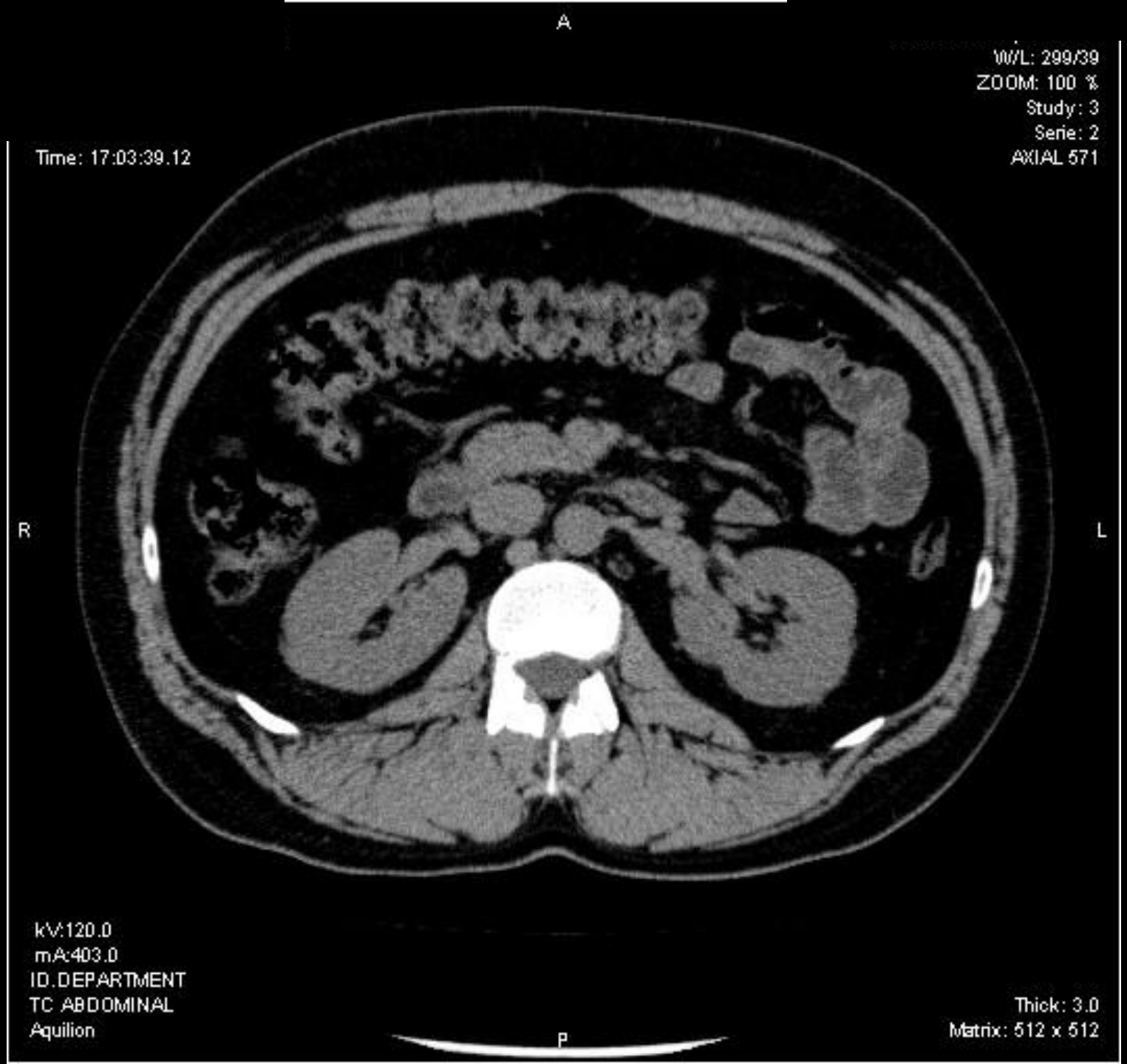
A
W/L: 299/39
ZOOM: 100 %
Study: 3
Serie: 2
AXIAL 571
Time: 17:03:39.12
R
L
kV:120.0
mA:403.0
ID.DEPARTMENT
TC ABDOMINAL
Aquilion
Thick: 3.0
Matrix: 512 x 512
P

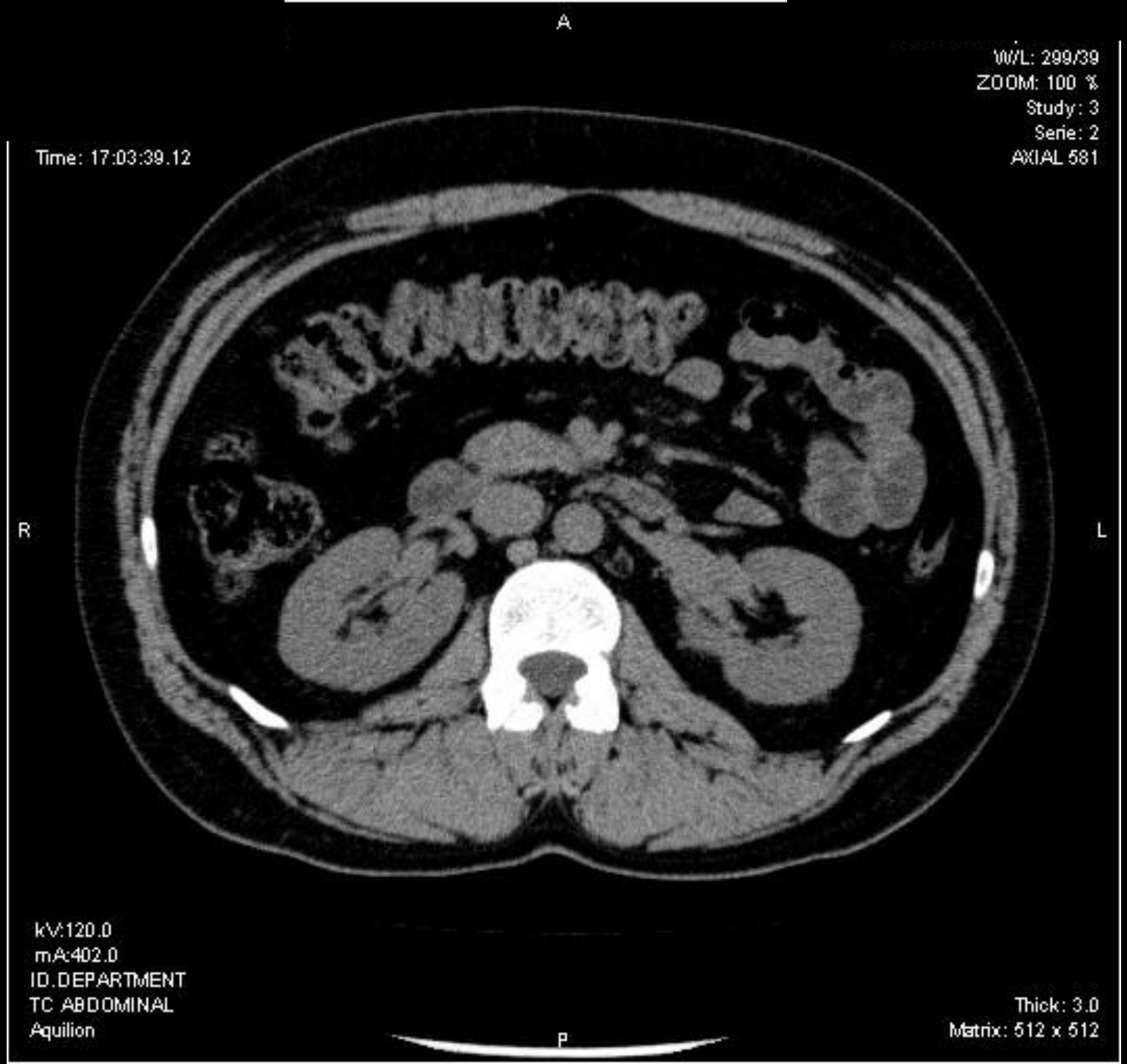
A
W/L: 299/39
ZOOM: 100 %
Study: 3
Serie: 2
AXIAL 581
Time: 17:03:39.12
R
L
kV:120.0
mA:402.0
ID.DEPARTMENT
TC ABDOMINAL
Aquilion
Thick: 3.0
Matrix: 512 x 512
P

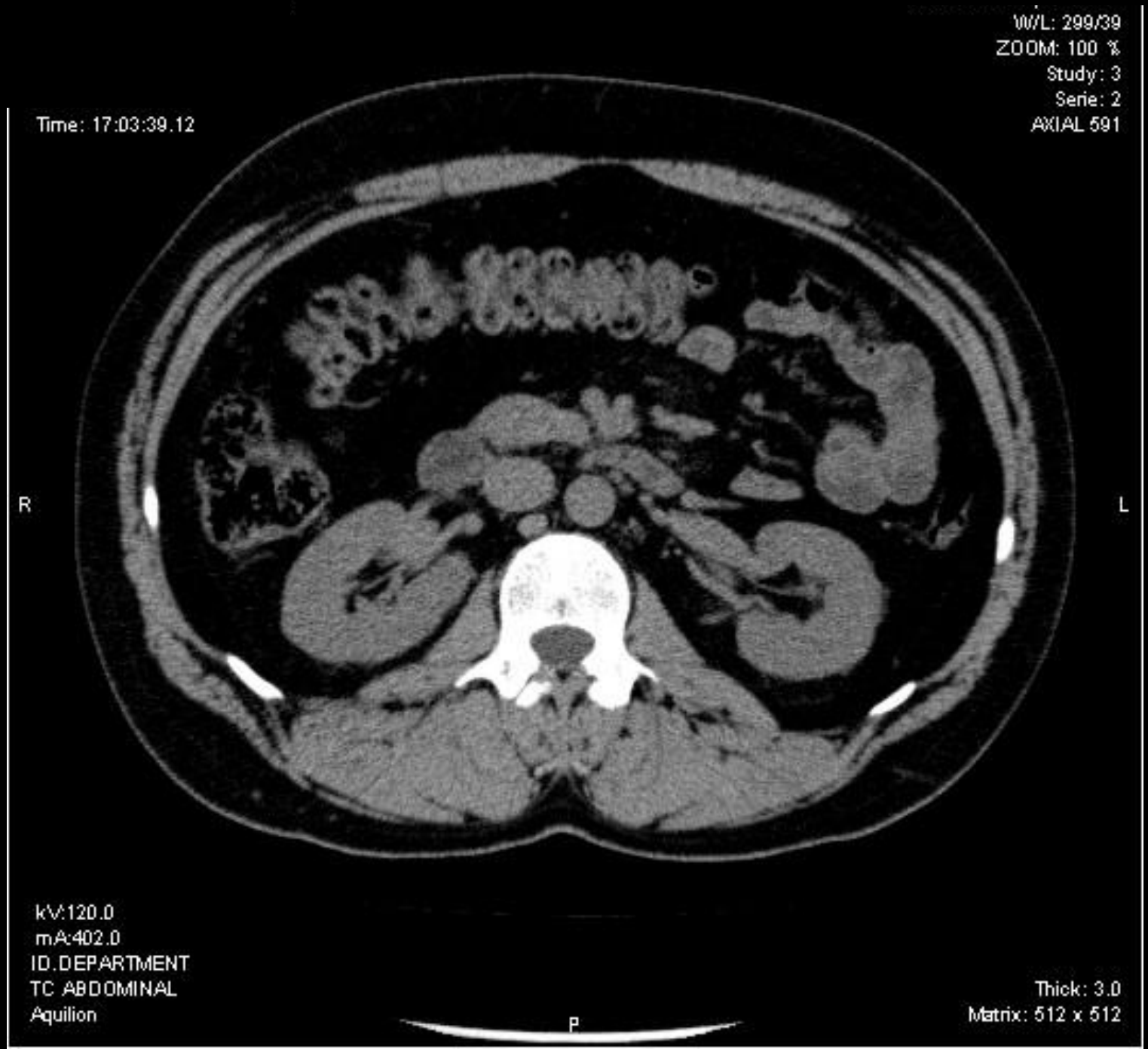
A
W/L: 299/39
ZOOM: 100 %
Study: 3
Serie: 2
AXIAL 591
Time: 17:03:39.12
R
L
kV:120.0
mA:402.0
ID.DEPARTMENT
TC ABDOMINAL
Aquilion
Thick: 3.0
Matrix: 512 x 512
P

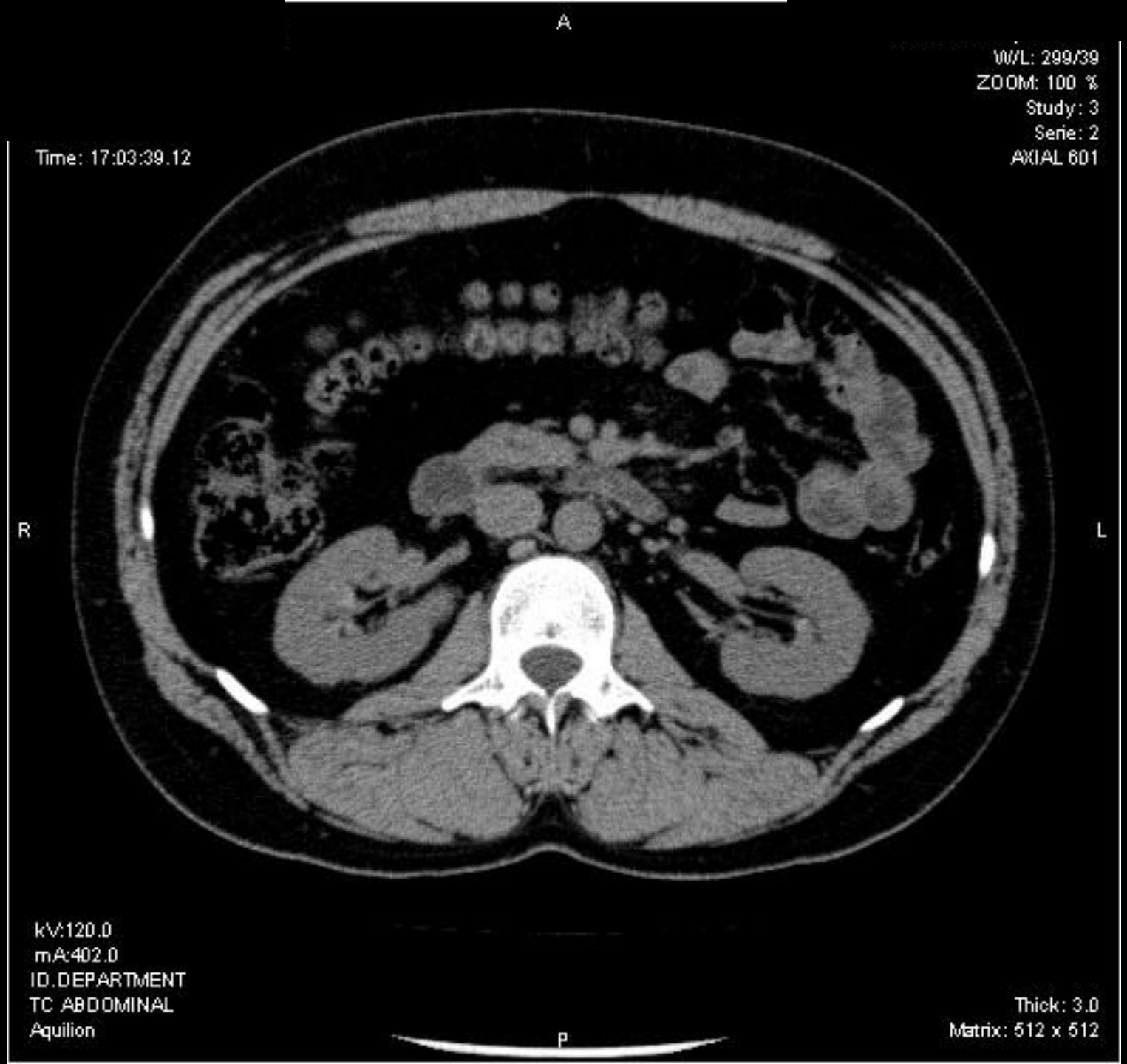
A
W/L: 299/39
ZOOM: 100 %
Study: 3
Serie: 2
AXIAL 601
Time: 17:03:39.12
R
L
kV:120.0
mA:402.0
ID.DEPARTMENT
TC ABDOMINAL
Aquilion
Thick: 3.0
Matrix: 512 x 512
P

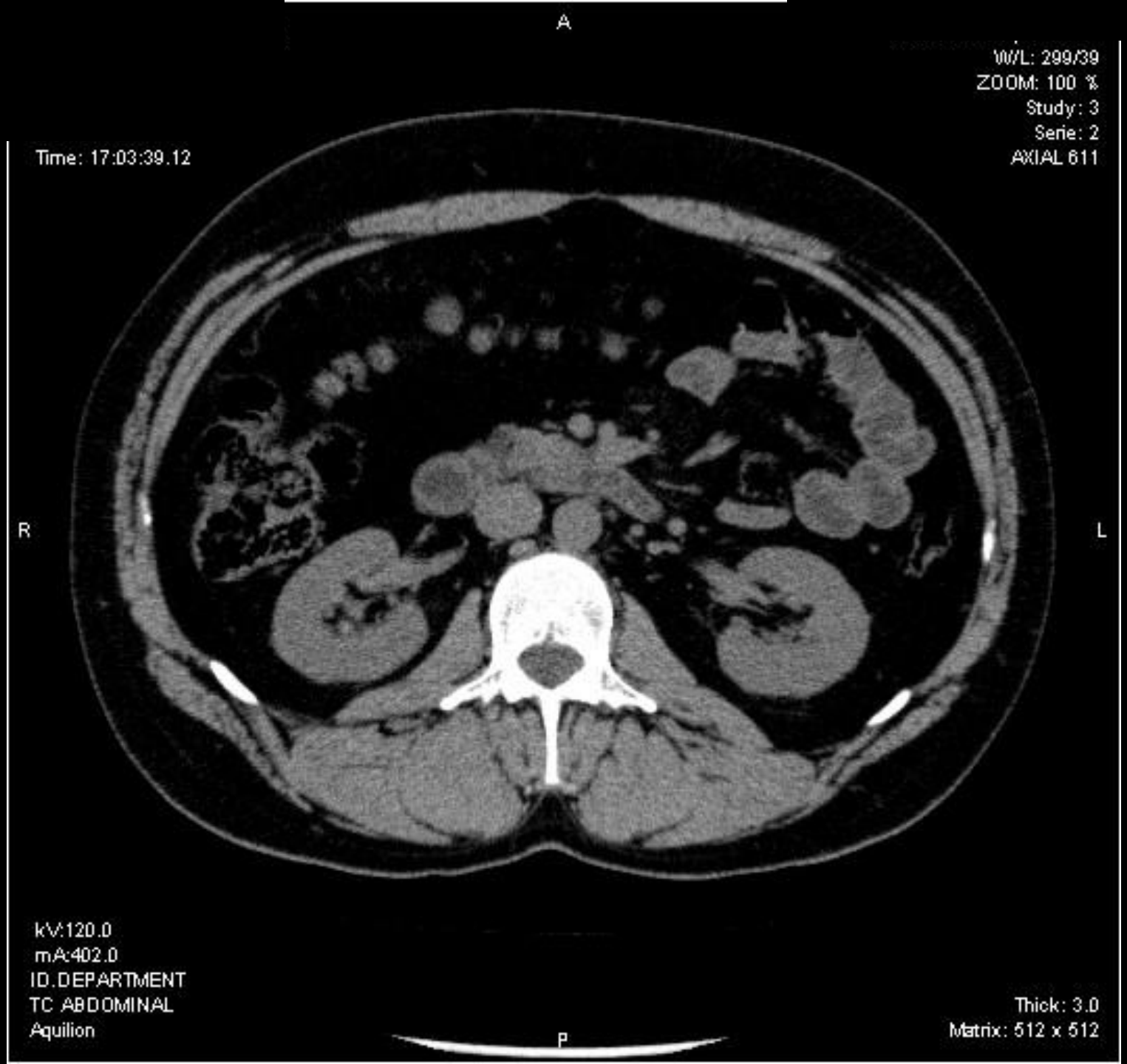
A
W/L: 299/39
ZOOM: 100 %
Study: 3
Serie: 2
AXIAL 611
Time: 17:03:39.12
R
L
kV:120.0
mA:402.0
ID.DEPARTMENT
TC ABDOMINAL
Aquilion
Thick: 3.0
Matrix: 512 x 512
P

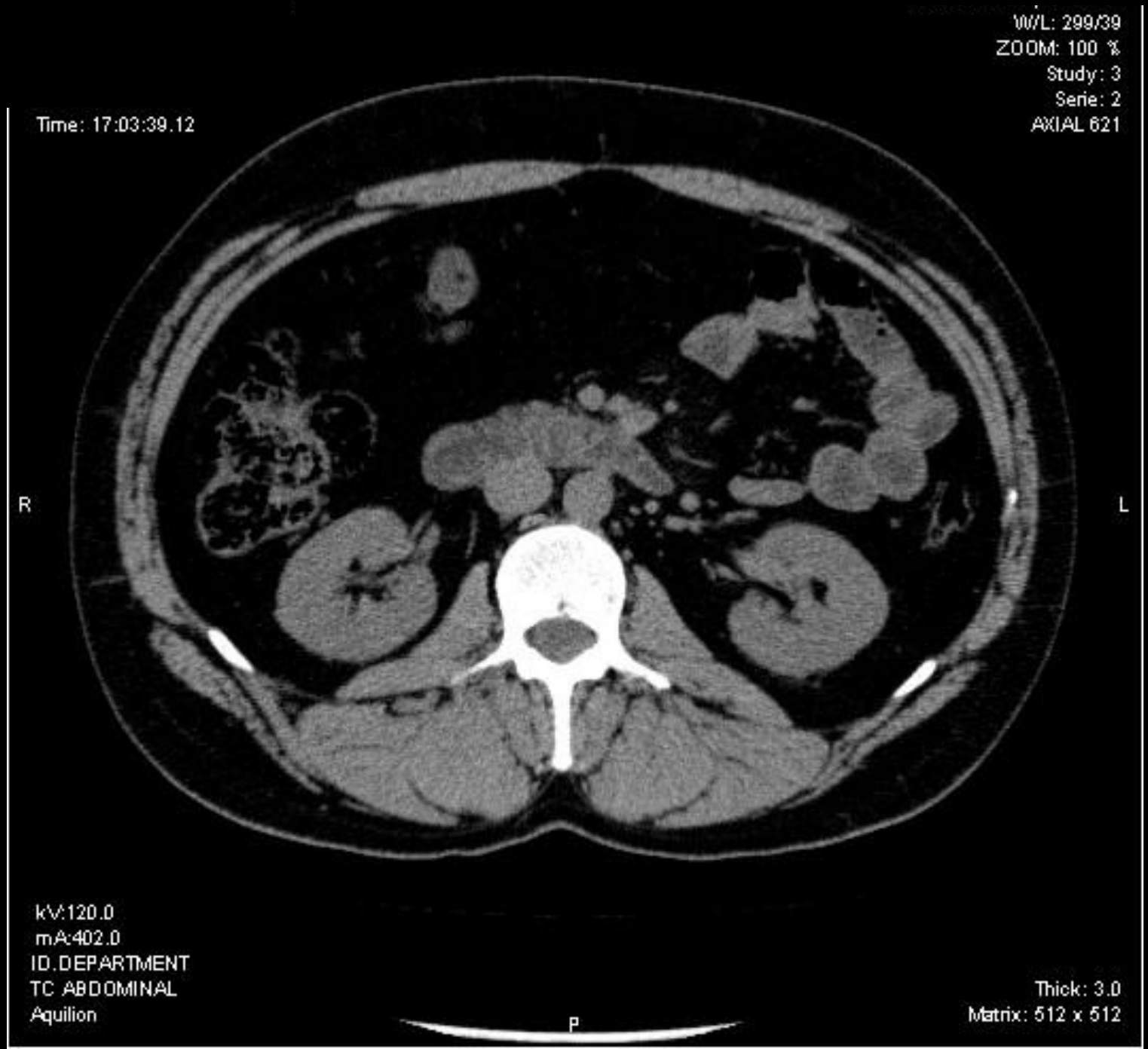
A
W/L: 299/39
ZOOM: 100 %
Study: 3
Serie: 2
AXIAL 621
Time: 17:03:39.12
R
L
kV:120.0
mA:402.0
ID.DEPARTMENT
TC ABDOMINAL
Aquilion
Thick: 3.0
Matrix: 512 x 512
P

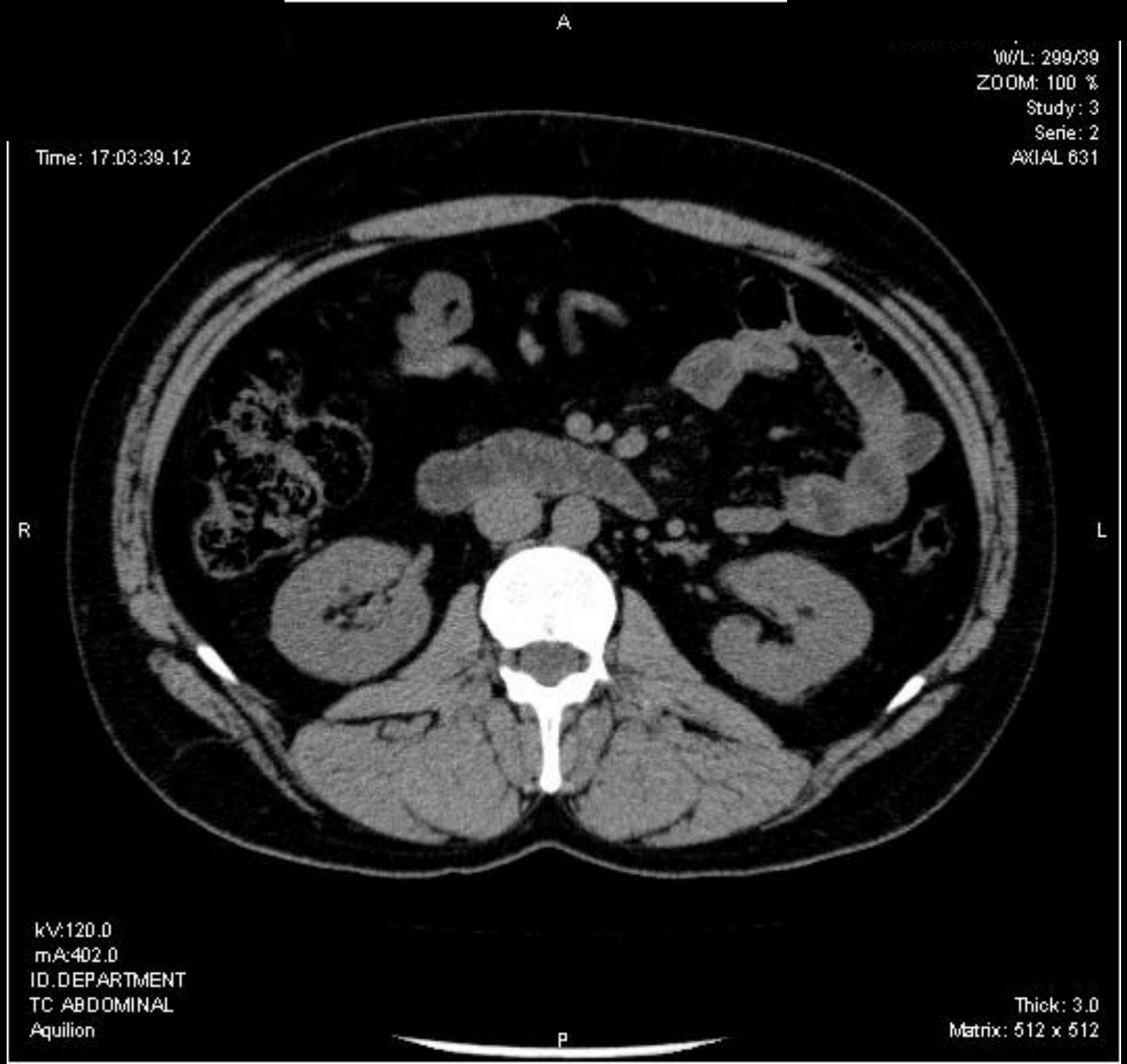
A
W/L: 299/39
ZOOM: 100 %
Study: 3
Serie: 2
AXIAL 631
Time: 17:03:39.12
R
L
kV:120.0
mA:402.0
ID.DEPARTMENT
TC ABDOMINAL
Aquilion
Thick: 3.0
Matrix: 512 x 512
P

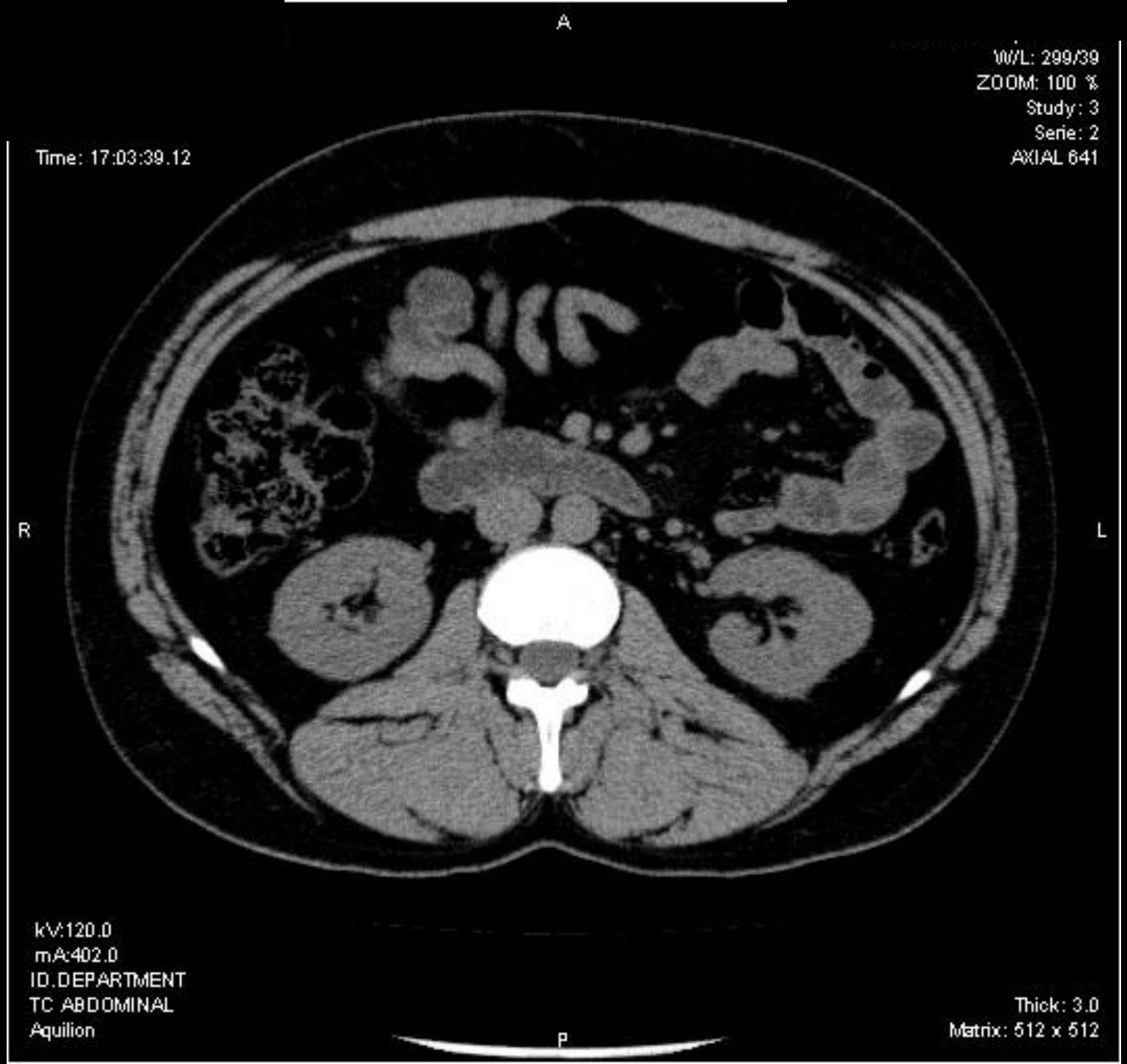
A
W/L: 299/39
ZOOM: 100 %
Study: 3
Serie: 2
AXIAL 641
Time: 17:03:39.12
R
L
kV:120.0
mA:402.0
ID.DEPARTMENT
TC ABDOMINAL
Aquilion
Thick: 3.0
Matrix: 512 x 512
P

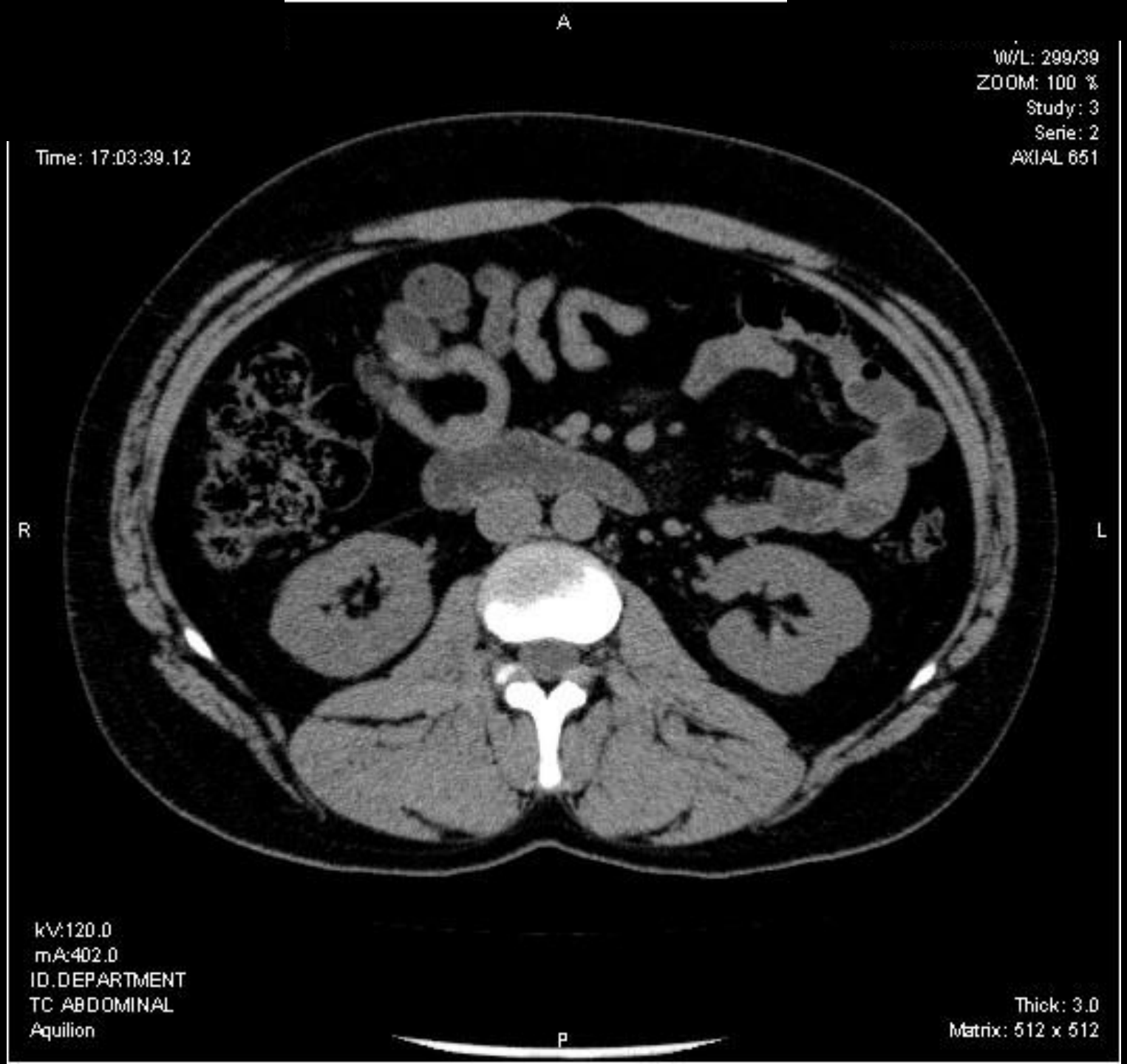
A
W/L: 299/39
ZOOM: 100 %
Study: 3
Serie: 2
AXIAL 651
Time: 17:03:39.12
R
L
kV:120.0
mA:402.0
ID.DEPARTMENT
TC ABDOMINAL
Aquilion
Thick: 3.0
Matrix: 512 x 512
P

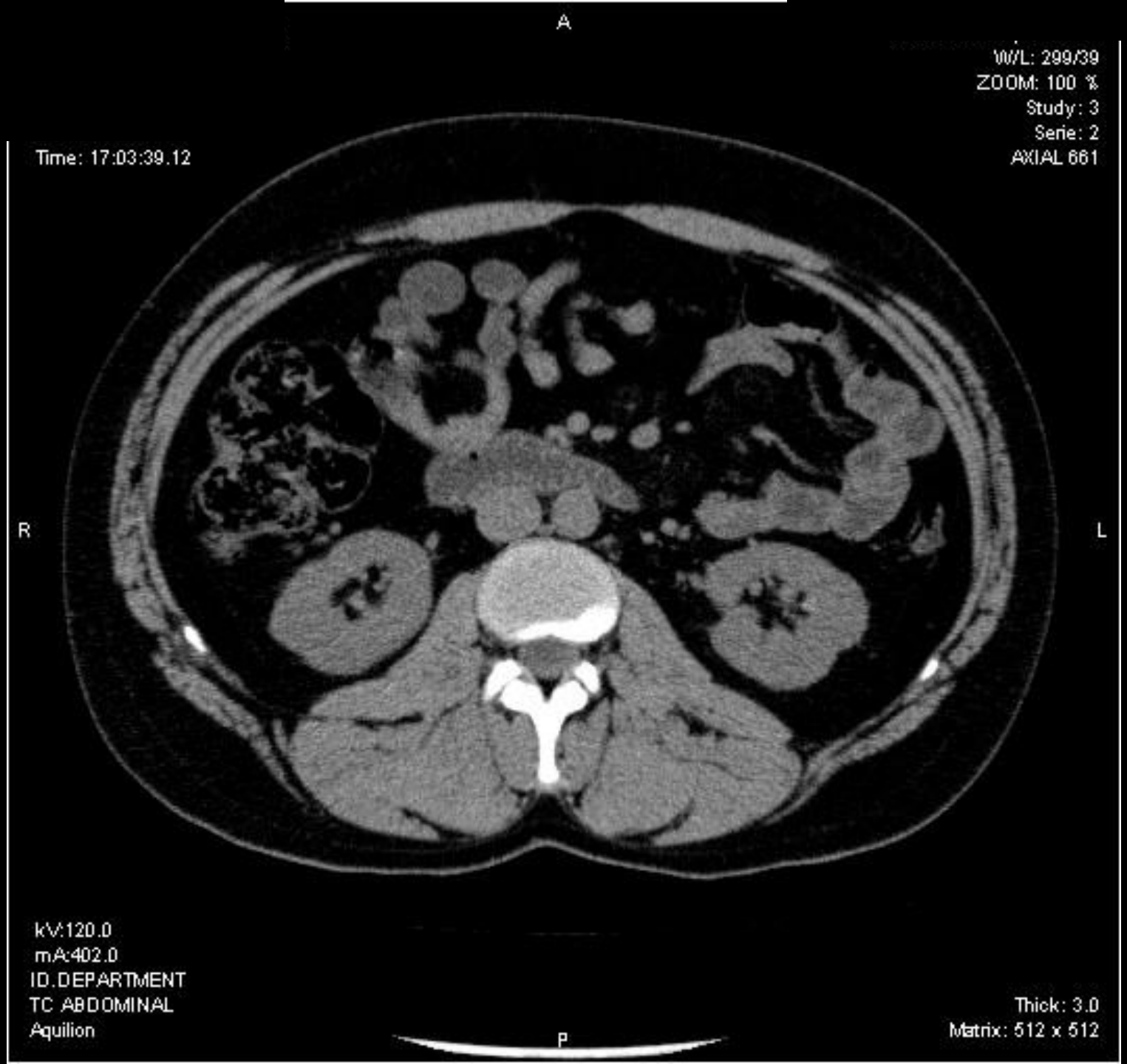
A
W/L: 299/39
ZOOM: 100 %
Study: 3
Serie: 2
AXIAL 661
Time: 17:03:39.12
R
L
kV:120.0
mA:402.0
ID.DEPARTMENT
TC ABDOMINAL
Aquilion
Thick: 3.0
Matrix: 512 x 512
P

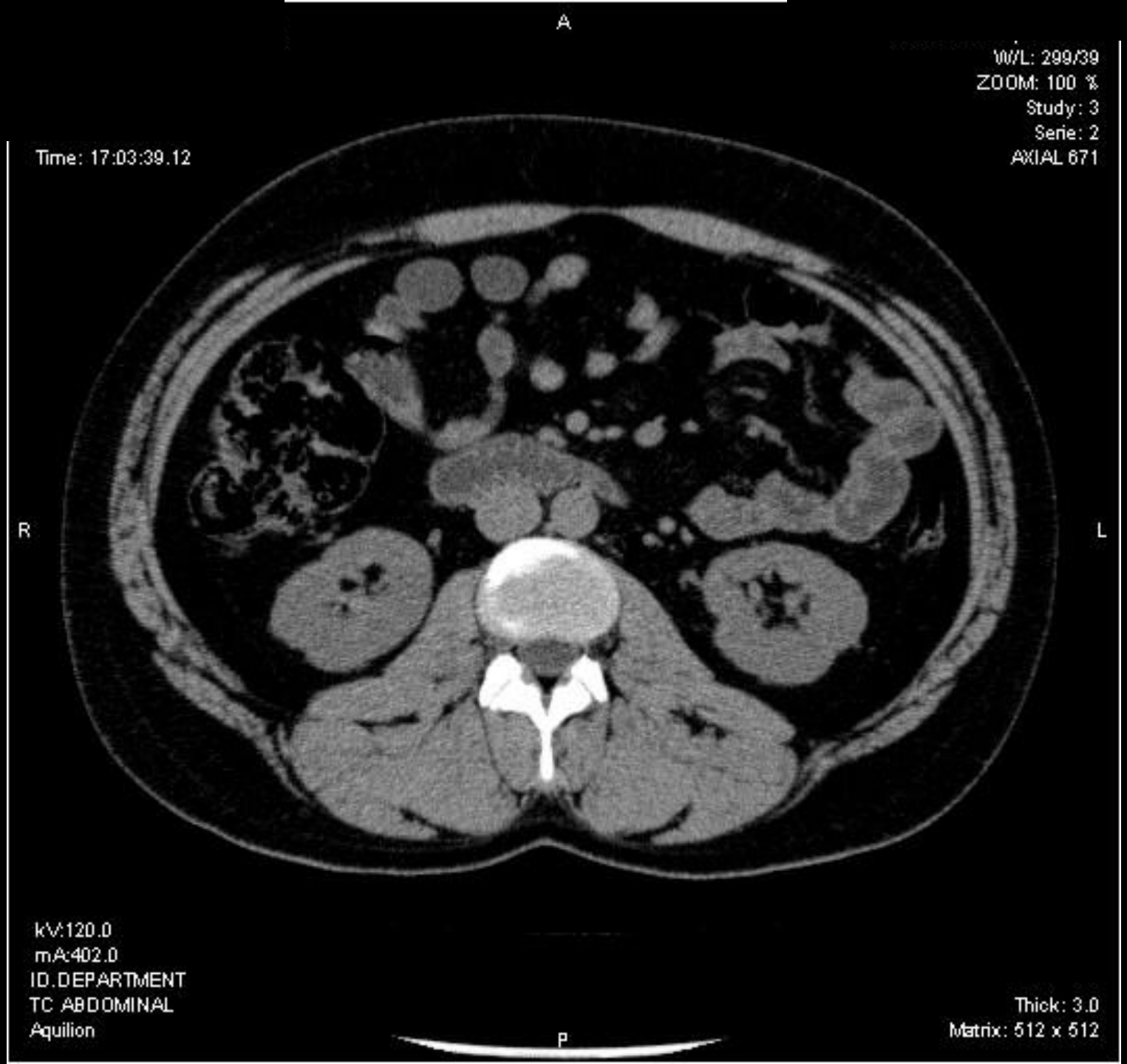
A
W/L: 299/39
ZOOM: 100 %
Study: 3
Serie: 2
AXIAL 671
Time: 17:03:39.12
R
L
kV:120.0
mA:402.0
ID.DEPARTMENT
TC ABDOMINAL
Aquilion
Thick: 3.0
Matrix: 512 x 512
P

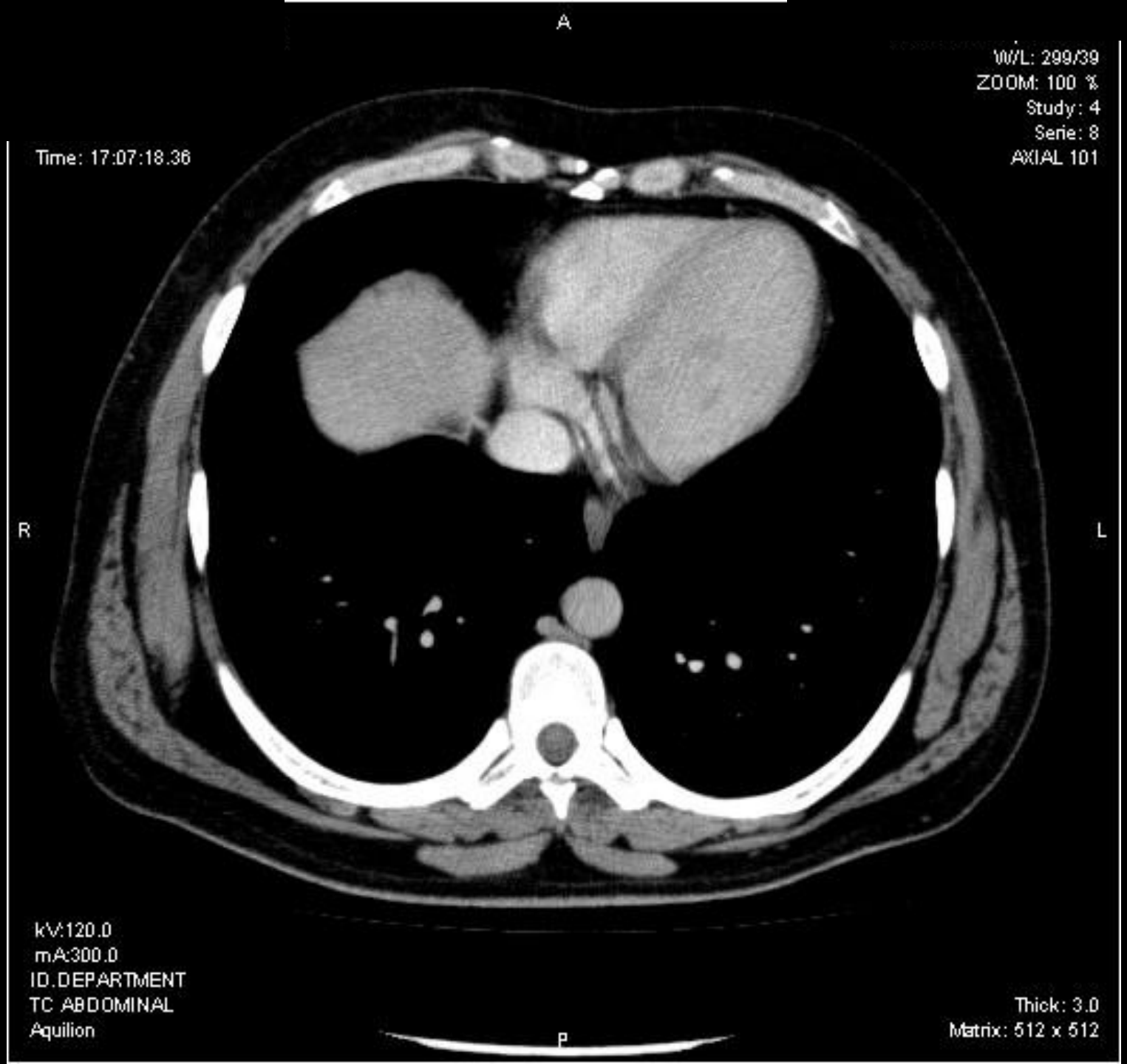
A
W/L: 299/39
ZOOM: 100 %
Study: 4
Serie: 8
AXIAL 101
Time: 17:07:18.36
R
L
kV:120.0
mA:300.0
ID.DEPARTMENT
TC ABDOMINAL
Aquilion
Thick: 3.0
Matrix: 512 x 512
P

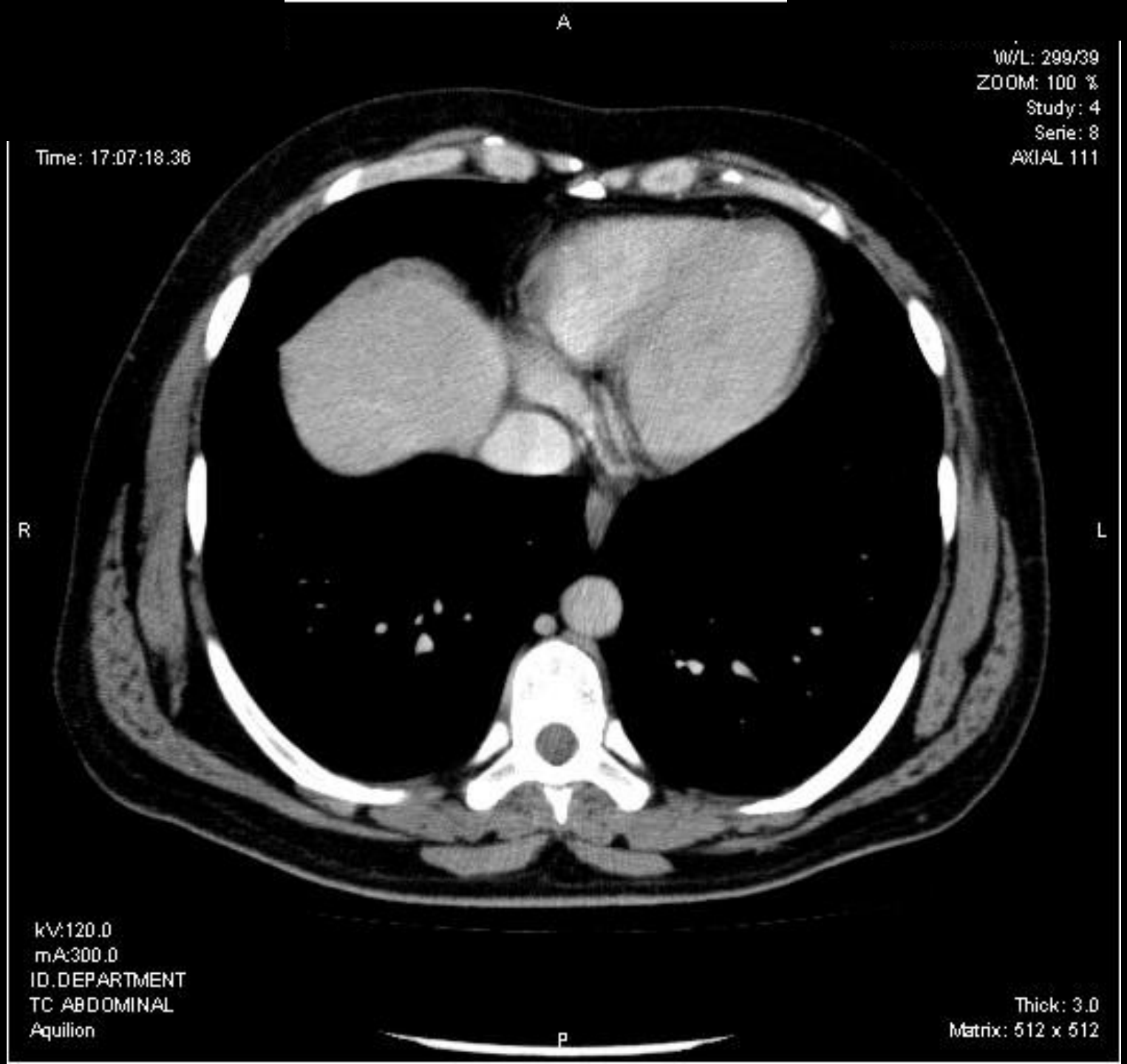
A
W/L: 299/39
ZOOM: 100 %
Study: 4
Serie: 8
AXIAL 111
Time: 17:07:18.36
R
L
kV:120.0
mA:300.0
ID.DEPARTMENT
TC ABDOMINAL
Aquilion
Thick: 3.0
Matrix: 512 x 512
P

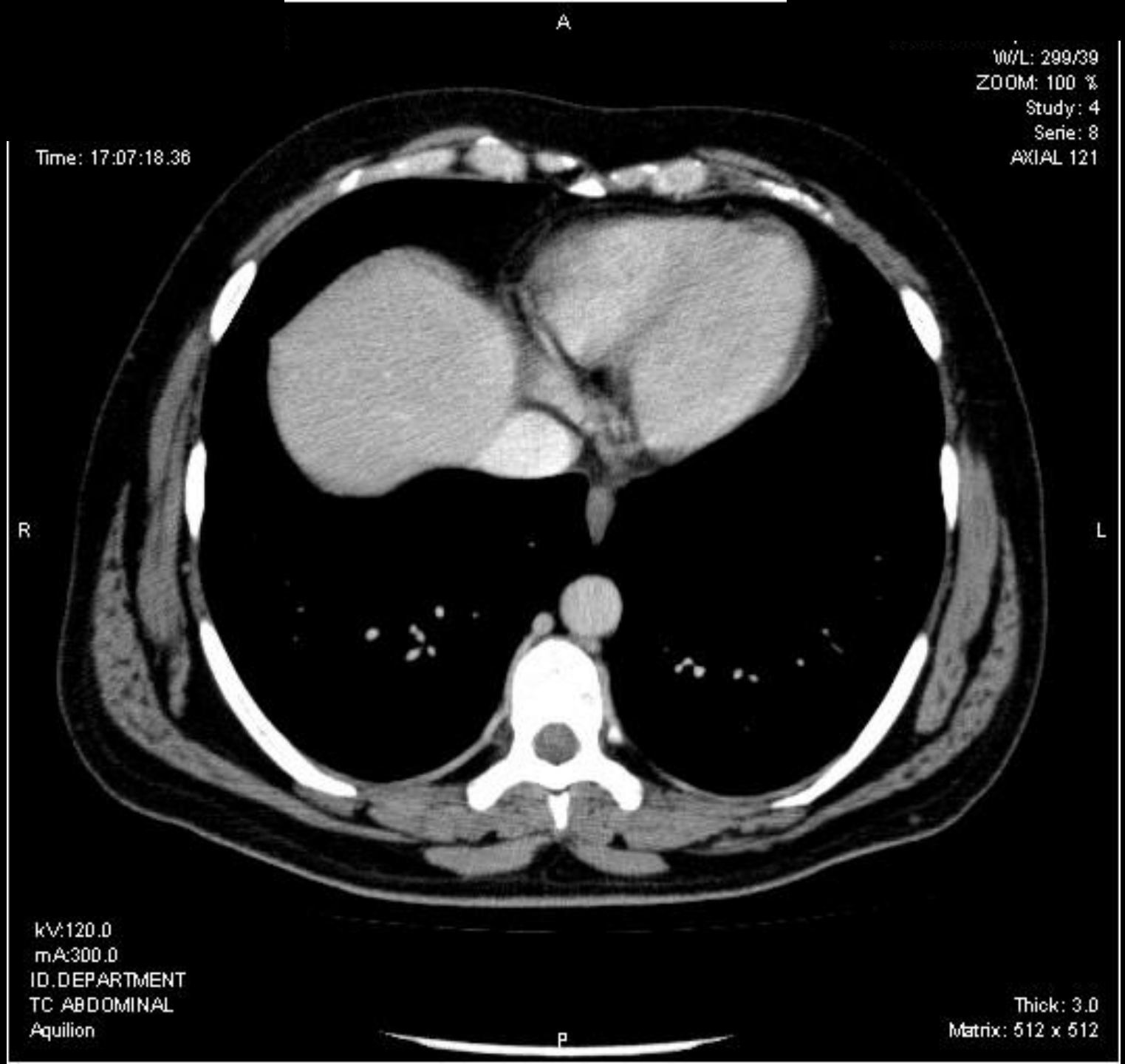
A
W/L: 299/39
ZOOM: 100 %
Study: 4
Serie: 8
AXIAL 121
Time: 17:07:18.36
R
L
kV:120.0
mA:300.0
ID.DEPARTMENT
TC ABDOMINAL
Aquilion
Thick: 3.0
Matrix: 512 x 512
P

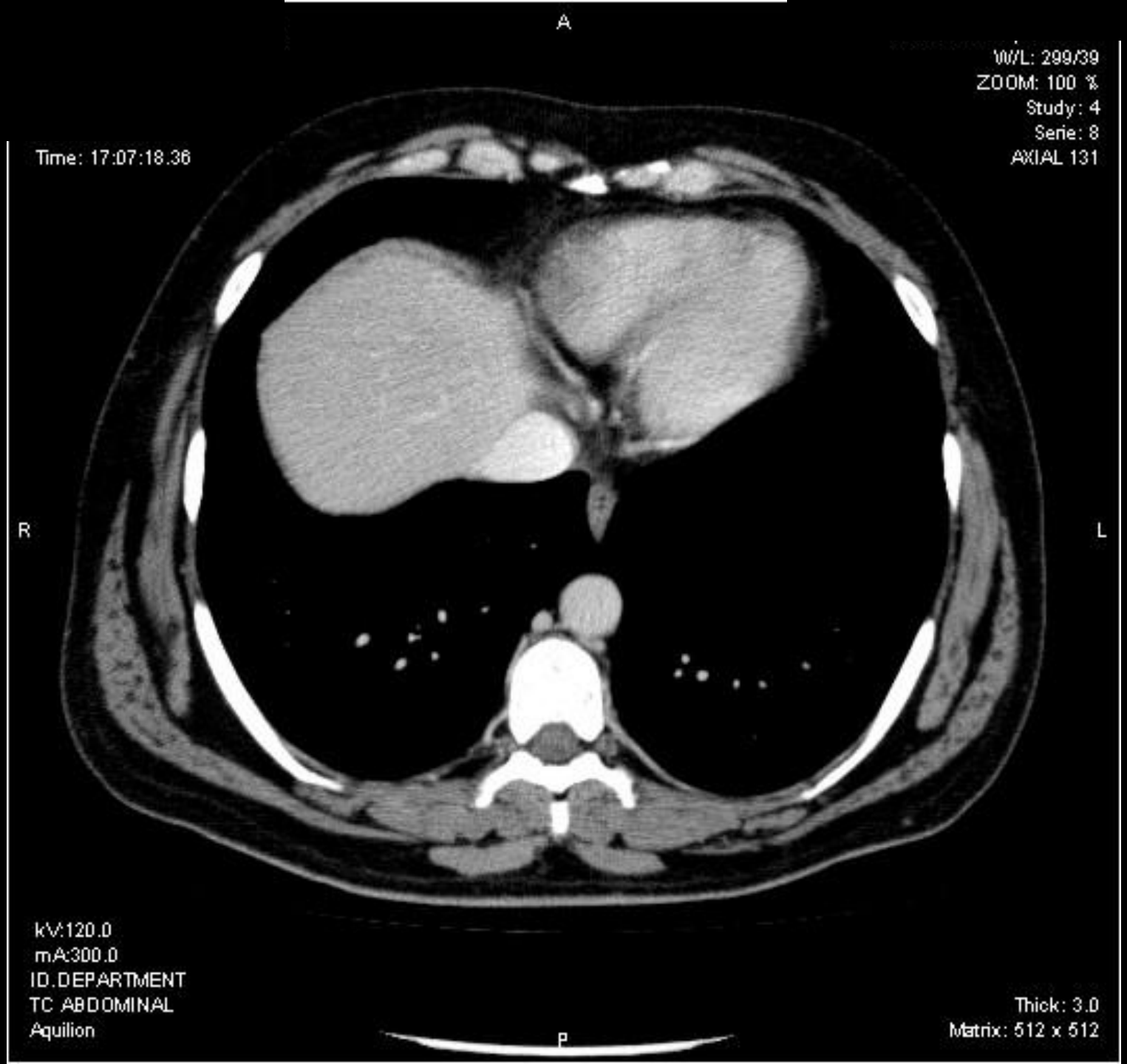
A
W/L: 299/39
ZOOM: 100 %
Study: 4
Serie: 8
AXIAL 131
Time: 17:07:18.36
R
L
kV:120.0
mA:300.0
ID.DEPARTMENT
TC ABDOMINAL
Aquilion
Thick: 3.0
Matrix: 512 x 512
P

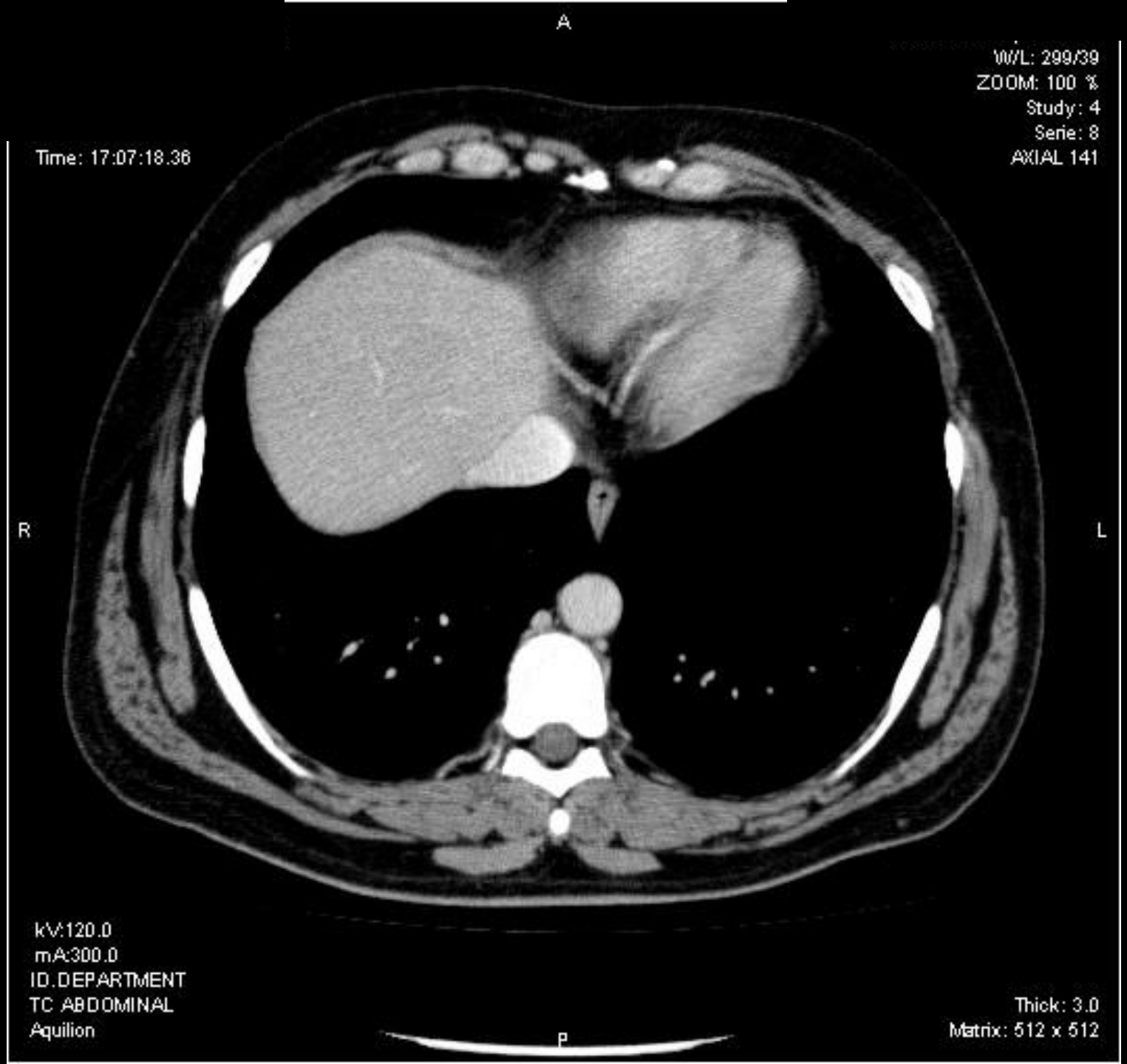
A
W/L: 299/39
ZOOM: 100 %
Study: 4
Serie: 8
AXIAL 141
Time: 17:07:18.36
R
L
kV:120.0
mA:300.0
ID.DEPARTMENT
TC ABDOMINAL
Aquilion
Thick: 3.0
Matrix: 512 x 512
P

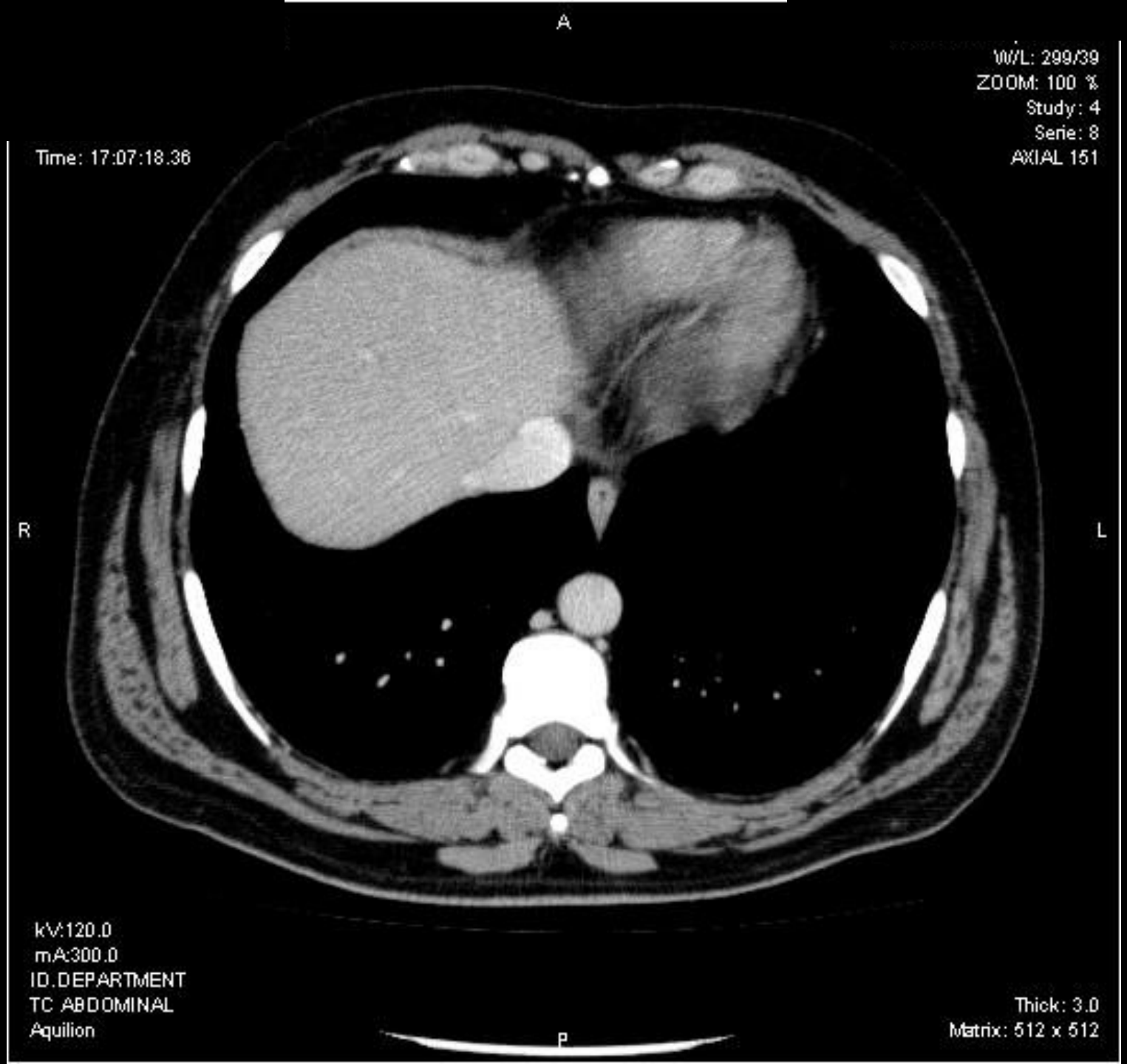
A
W/L: 299/39
ZOOM: 100 %
Study: 4
Serie: 8
AXIAL 151
Time: 17:07:18.36
R
L
kV:120.0
mA:300.0
ID.DEPARTMENT
TC ABDOMINAL
Aquilion
Thick: 3.0
Matrix: 512 x 512
P

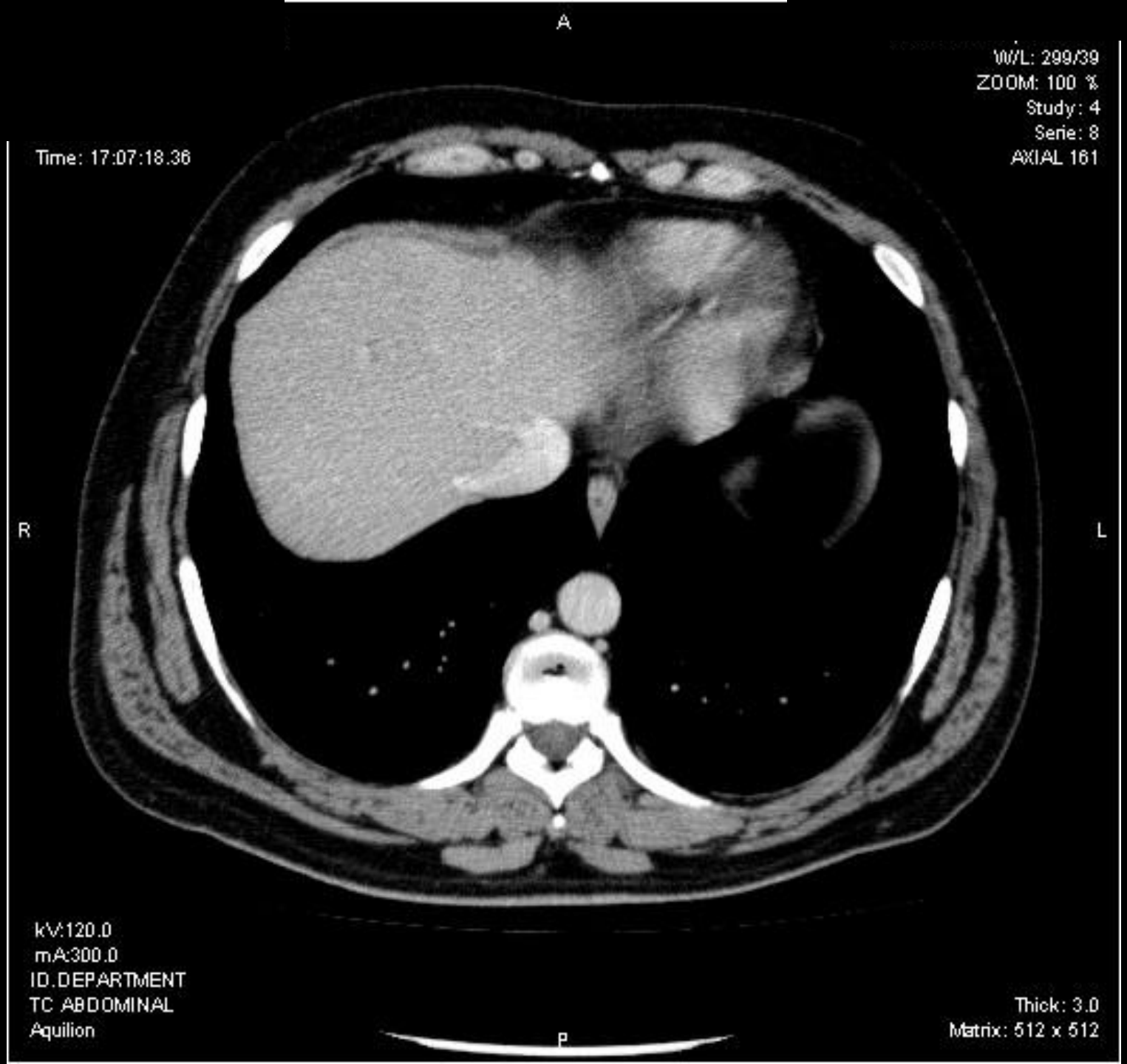
A
W/L: 299/39
ZOOM: 100 %
Study: 4
Serie: 8
AXIAL 161
Time: 17:07:18.36
R
L
kV:120.0
mA:300.0
ID.DEPARTMENT
TC ABDOMINAL
Aquilion
Thick: 3.0
Matrix: 512 x 512
P

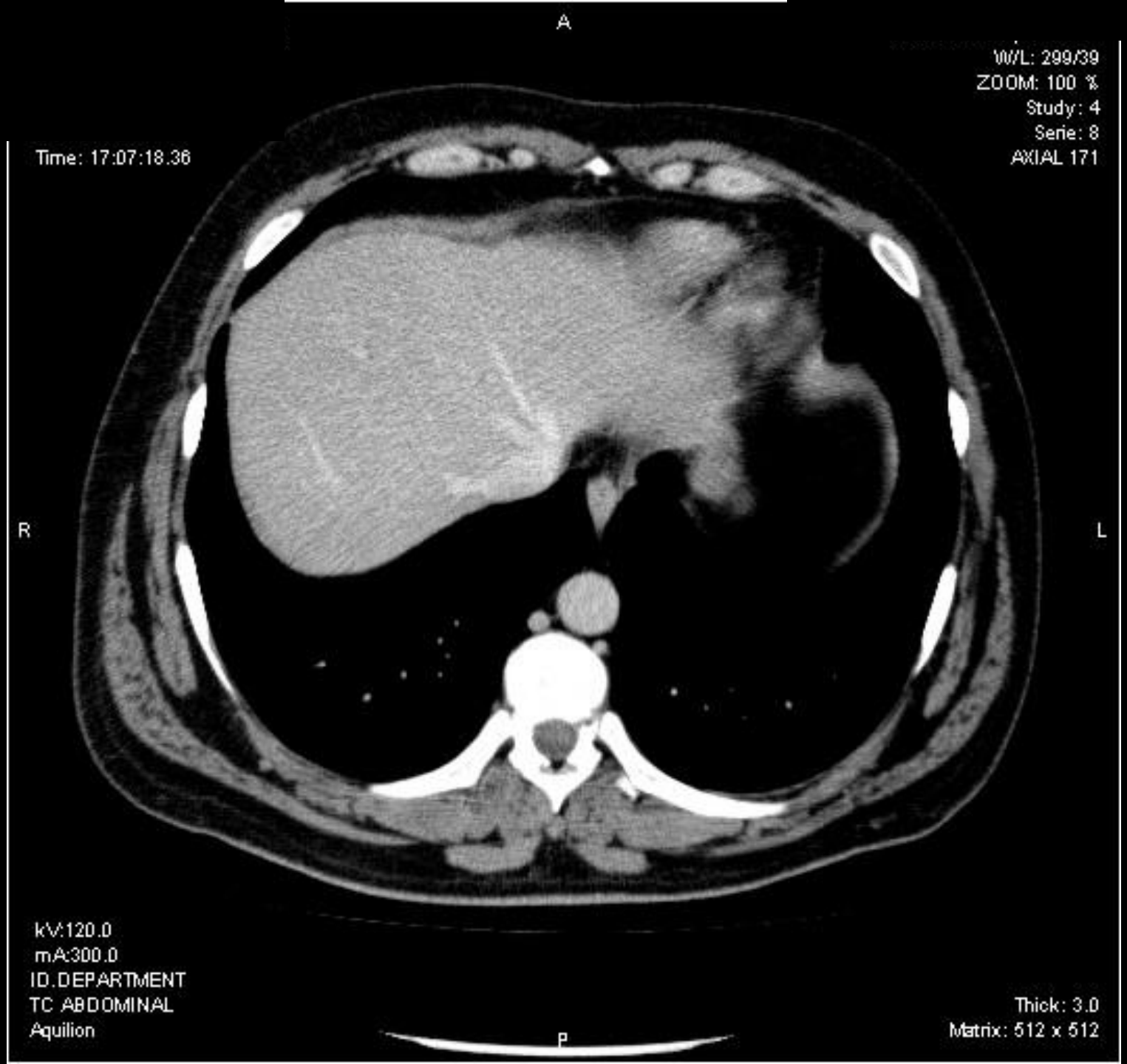
A
W/L: 299/39
ZOOM: 100 %
Study: 4
Serie: 8
AXIAL 171
Time: 17:07:18.36
R
L
kV:120.0
mA:300.0
ID.DEPARTMENT
TC ABDOMINAL
Aquilion
Thick: 3.0
Matrix: 512 x 512
P

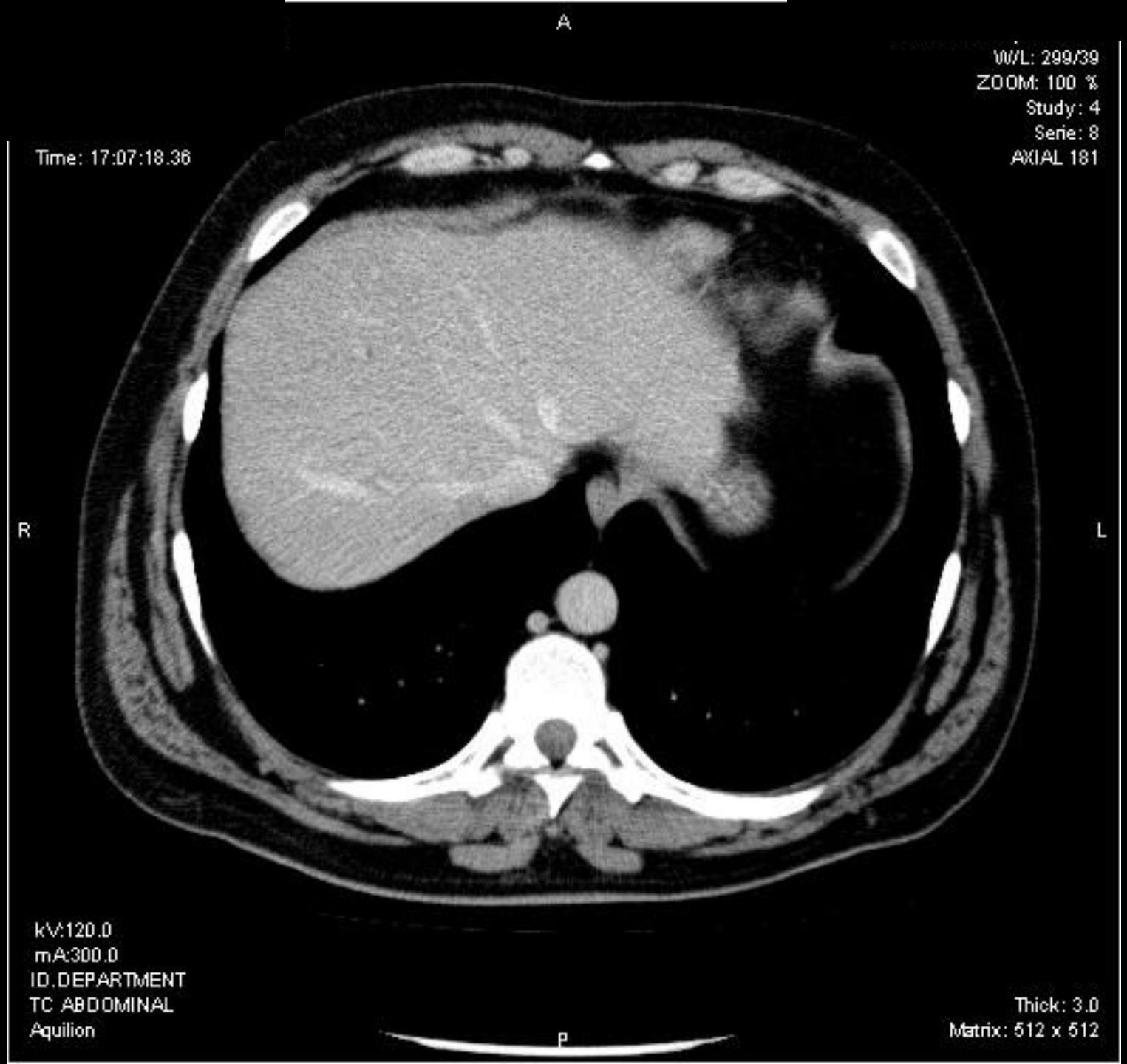
A
W/L: 299/39
ZOOM: 100 %
Study: 4
Serie: 8
AXIAL 181
Time: 17:07:18.36
R
L
kV:120.0
mA:300.0
ID.DEPARTMENT
TC ABDOMINAL
Aquilion
Thick: 3.0
Matrix: 512 x 512
P

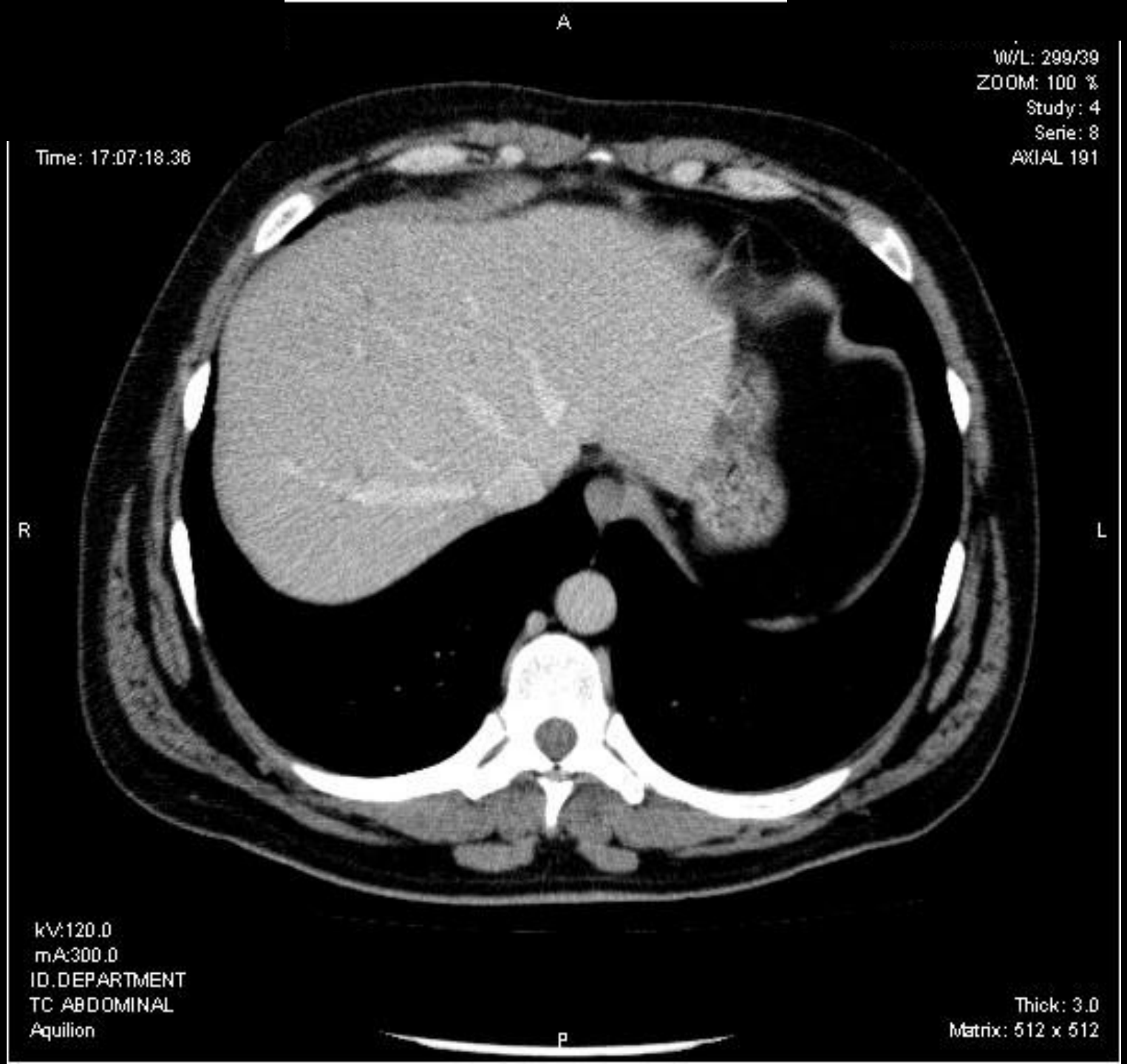
A
W/L: 299/39
ZOOM: 100 %
Study: 4
Serie: 8
AXIAL 191
Time: 17:07:18.36
R
L
kV:120.0
mA:300.0
ID.DEPARTMENT
TC ABDOMINAL
Aquilion
Thick: 3.0
Matrix: 512 x 512
P

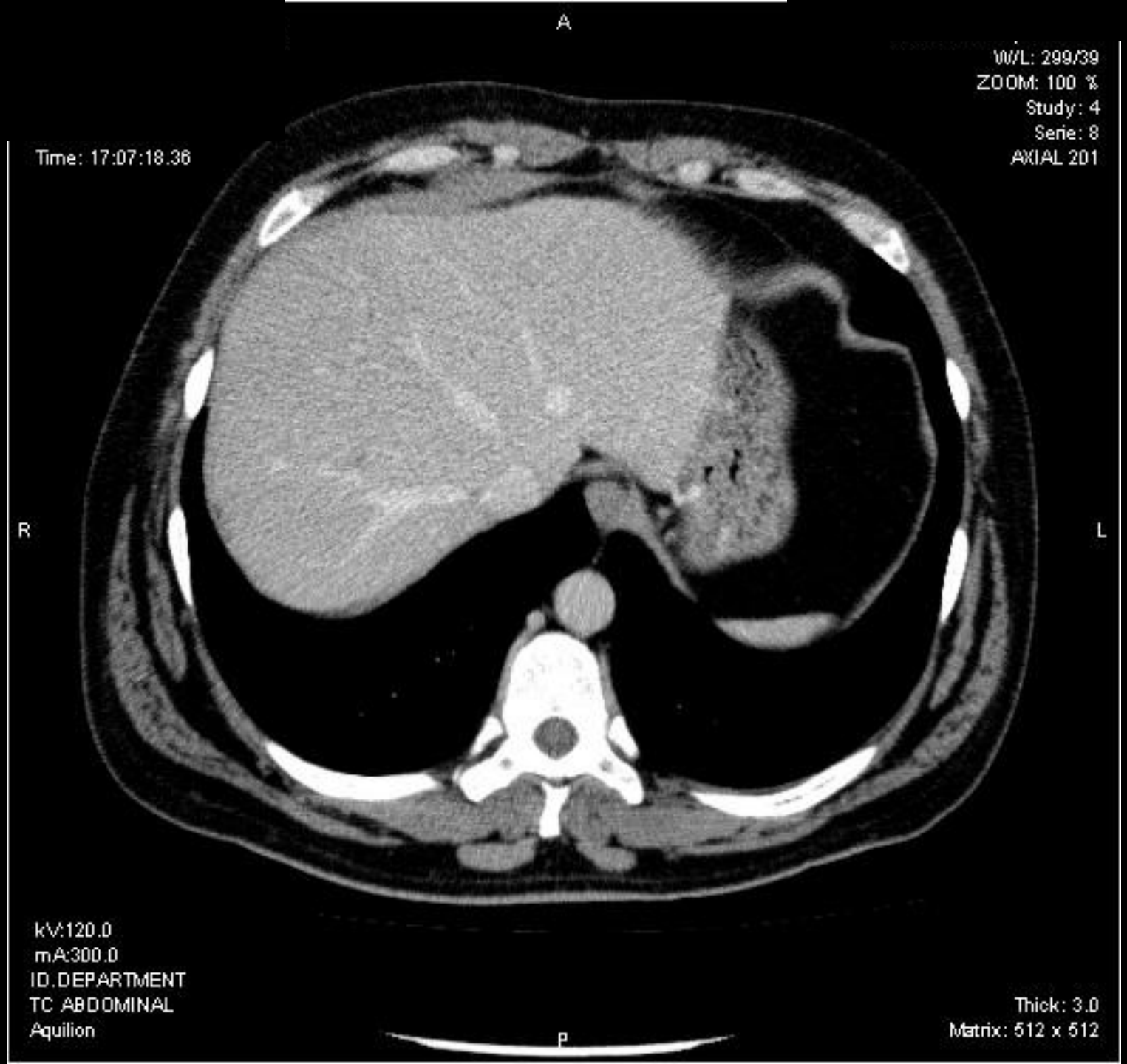
A
W/L: 299/39
ZOOM: 100 %
Study: 4
Serie: 8
AXIAL 201
Time: 17:07:18.36
R
L
kV:120.0
mA:300.0
ID.DEPARTMENT
TC ABDOMINAL
Aquilion
Thick: 3.0
Matrix: 512 x 512
P

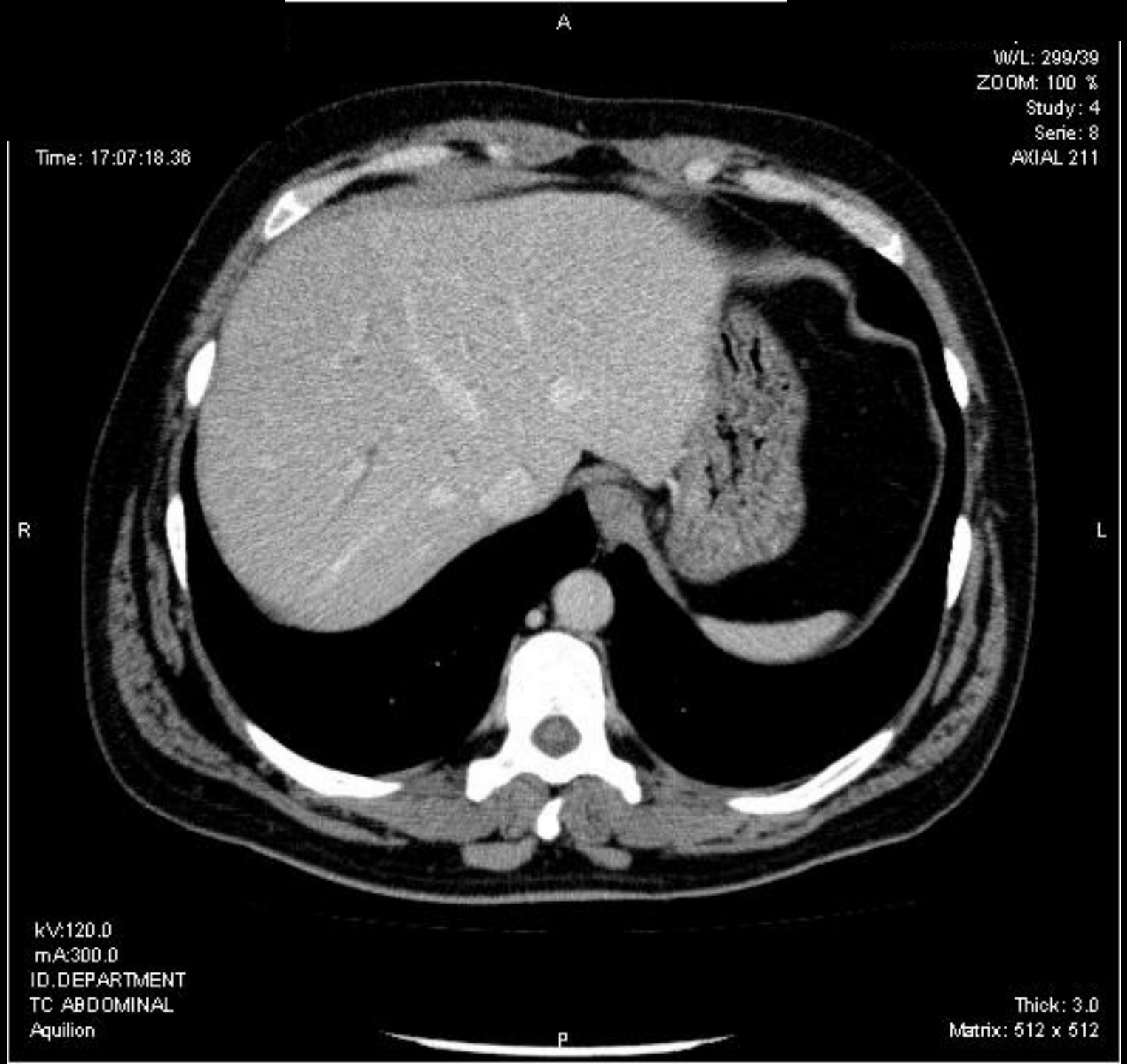
A
W/L: 299/39
ZOOM: 100 %
Study: 4
Serie: 8
AXIAL 211
Time: 17:07:18.36
R
L
kV:120.0
mA:300.0
ID.DEPARTMENT
TC ABDOMINAL
Aquilion
Thick: 3.0
Matrix: 512 x 512
P

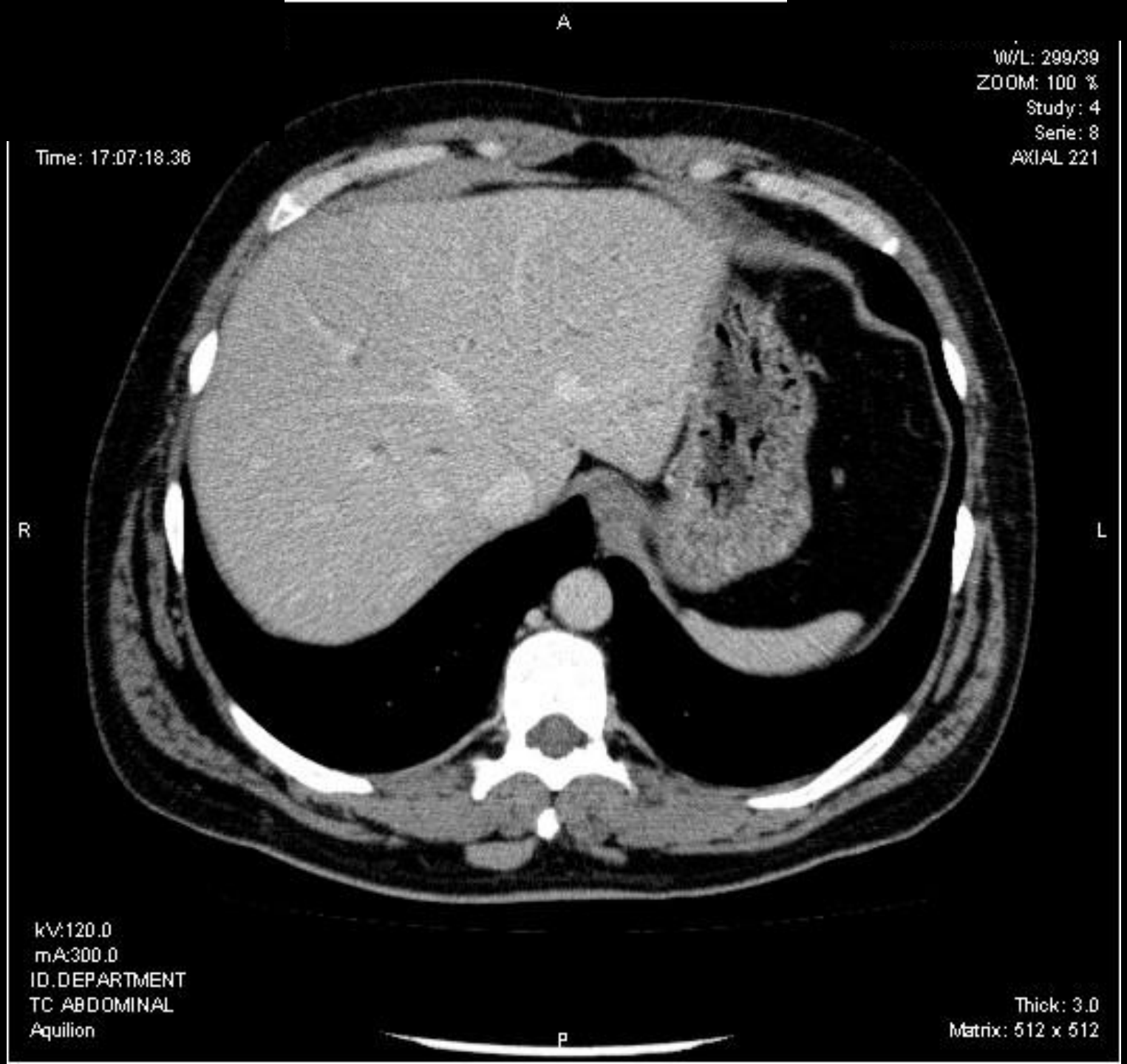
A
W/L: 299/39
ZOOM: 100 %
Study: 4
Serie: 8
AXIAL 221
Time: 17:07:18.36
R
L
kV:120.0
mA:300.0
ID.DEPARTMENT
TC ABDOMINAL
Aquilion
Thick: 3.0
Matrix: 512 x 512
P

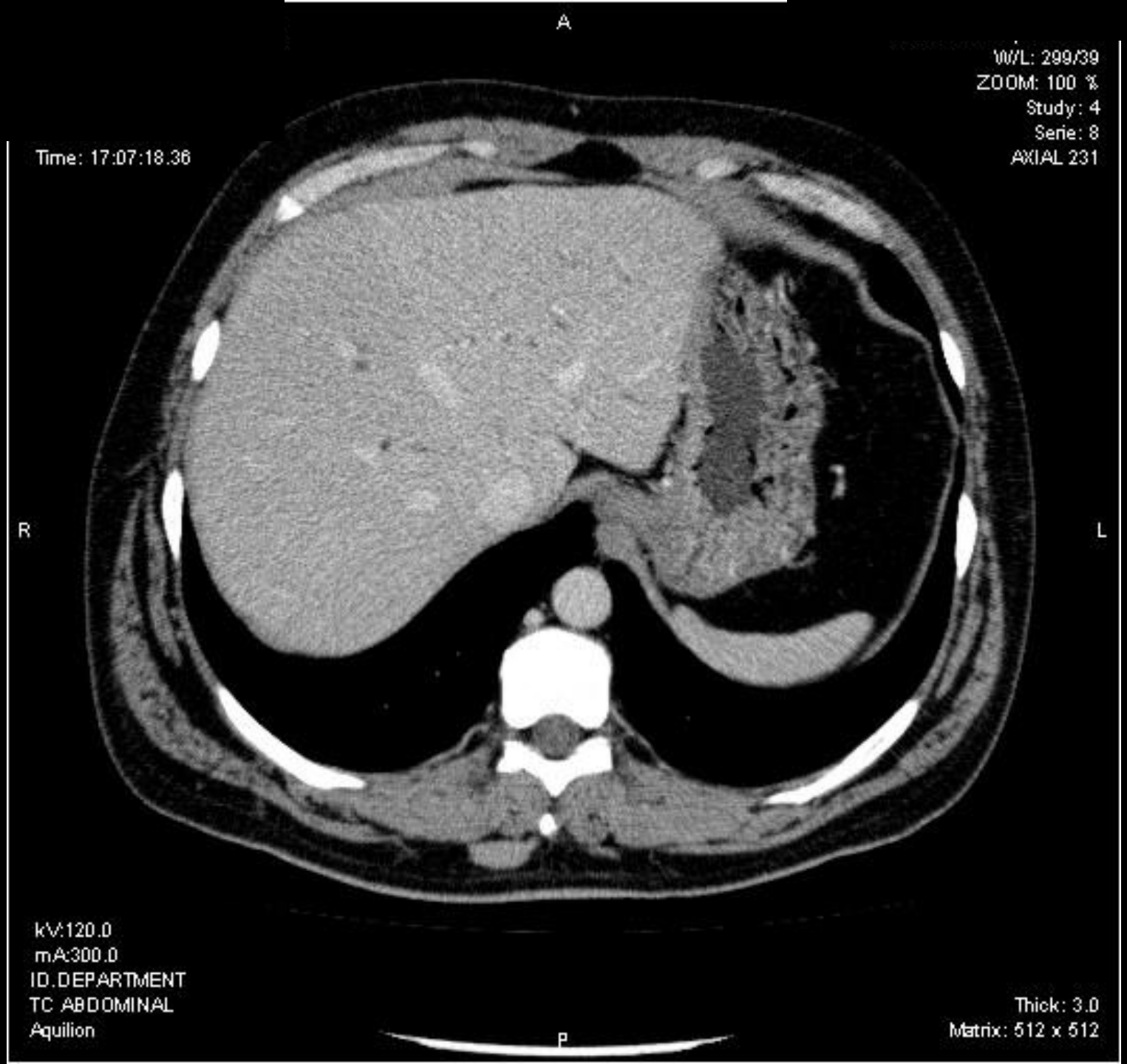
A
W/L: 299/39
ZOOM: 100 %
Study: 4
Serie: 8
AXIAL 231
Time: 17:07:18.36
R
L
kV:120.0
mA:300.0
ID.DEPARTMENT
TC ABDOMINAL
Aquilion
Thick: 3.0
Matrix: 512 x 512
P

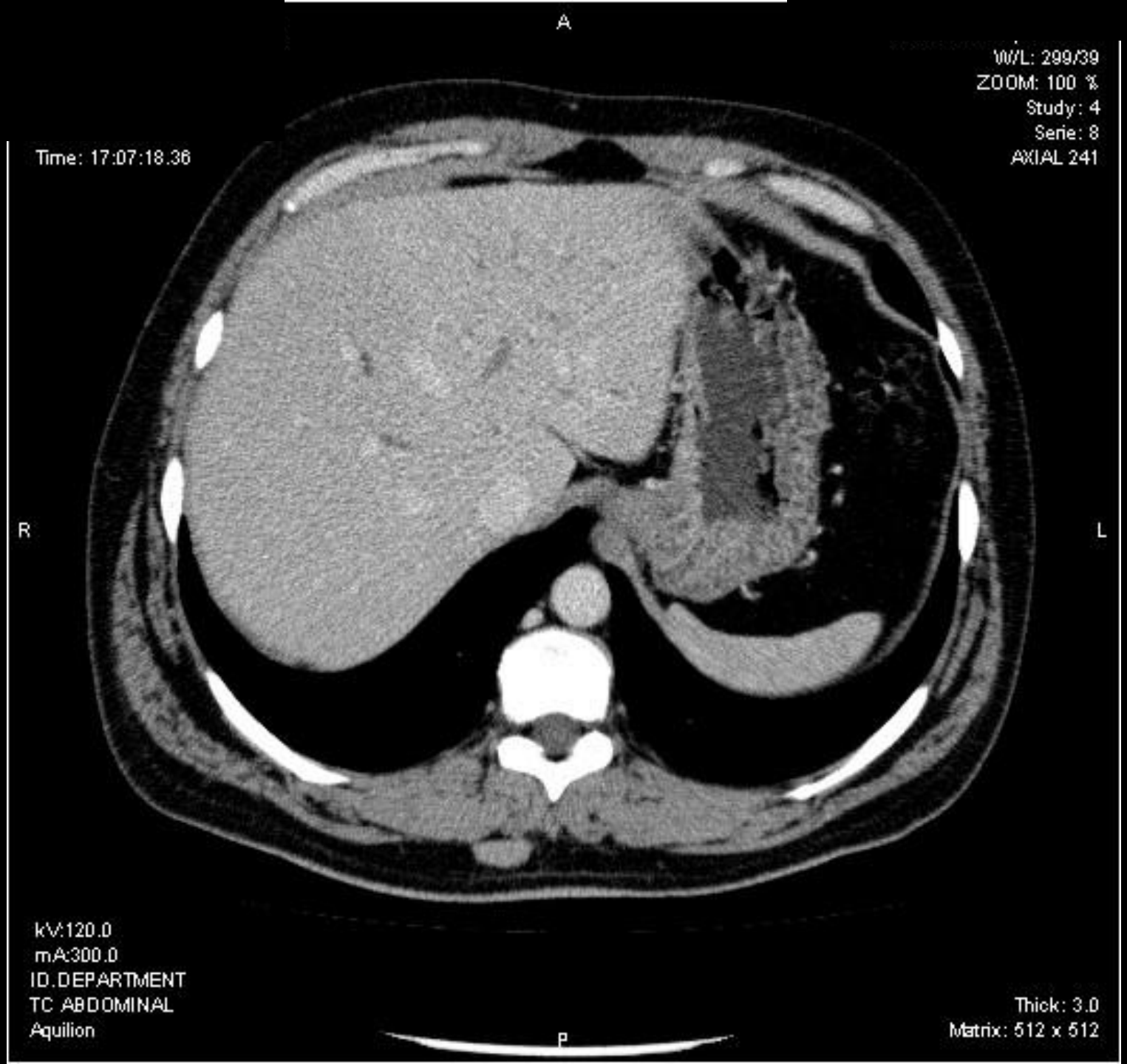
A
W/L: 299/39
ZOOM: 100 %
Study: 4
Serie: 8
AXIAL 241
Time: 17:07:18.36
R
L
kV:120.0
mA:300.0
ID.DEPARTMENT
TC ABDOMINAL
Aquilion
Thick: 3.0
Matrix: 512 x 512
P

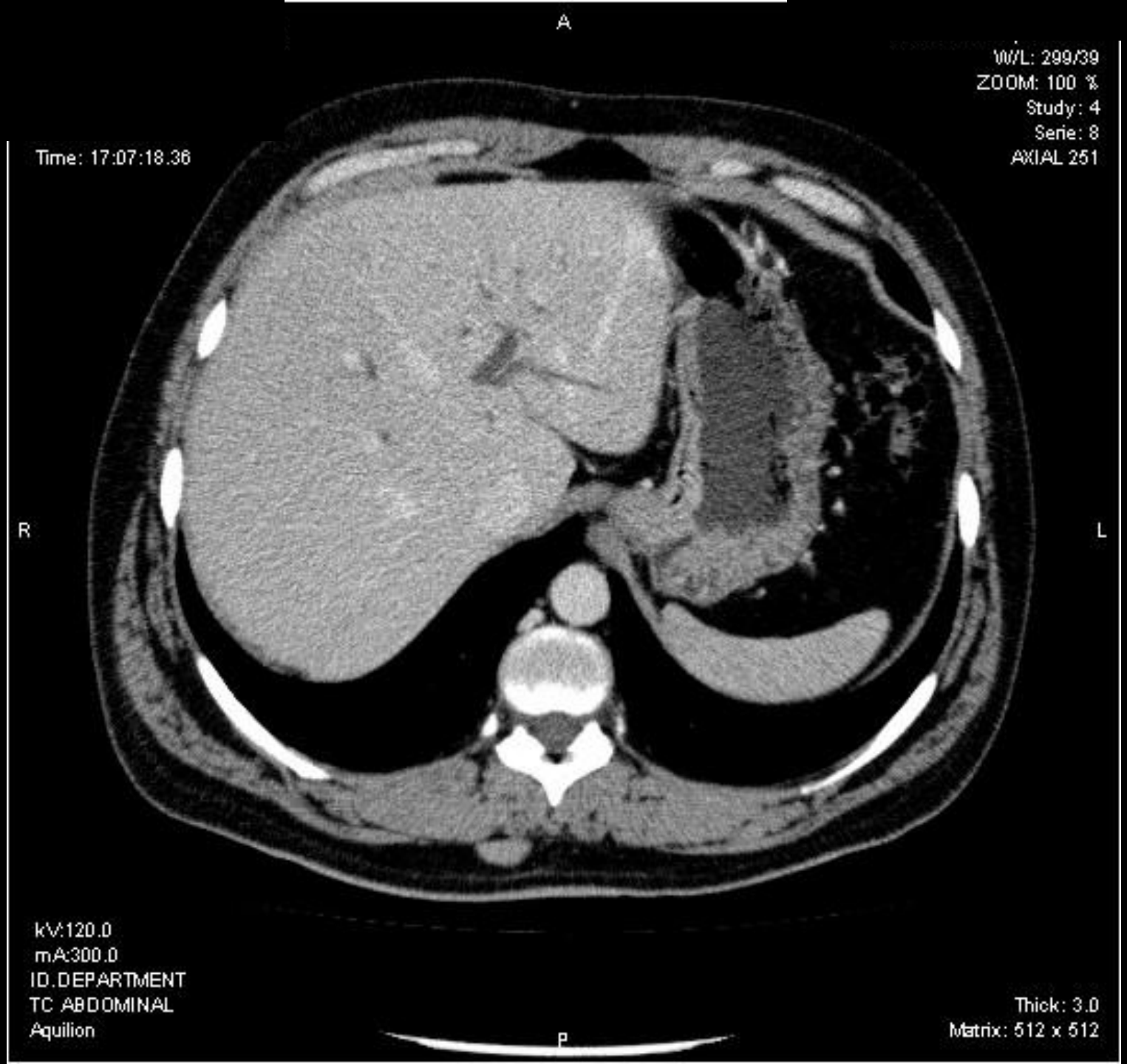
A
W/L: 299/39
ZOOM: 100 %
Study: 4
Serie: 8
AXIAL 251
Time: 17:07:18.36
R
L
kV:120.0
mA:300.0
ID.DEPARTMENT
TC ABDOMINAL
Aquilion
Thick: 3.0
Matrix: 512 x 512
P

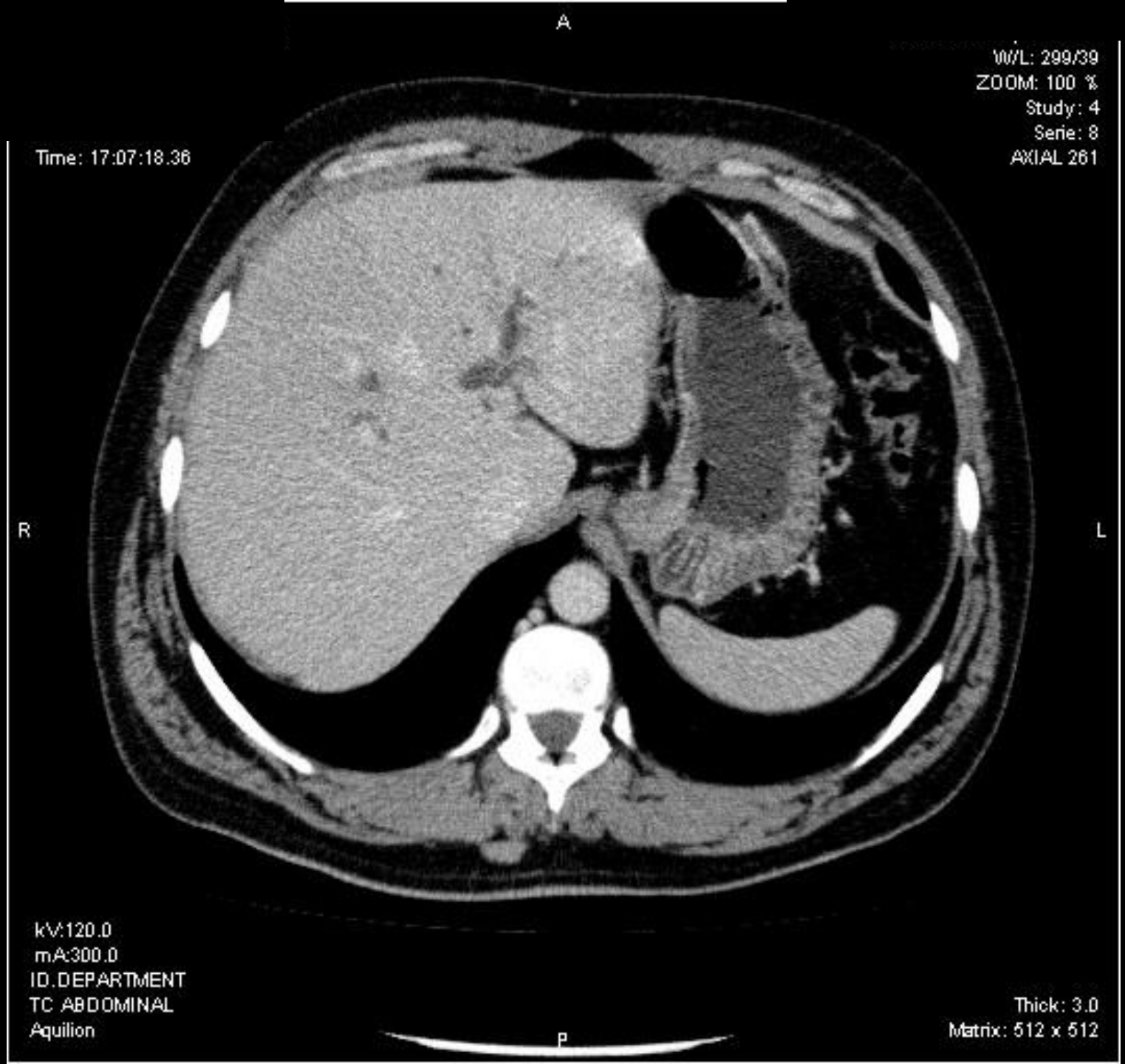
A
W/L: 299/39
ZOOM: 100 %
Study: 4
Serie: 8
AXIAL 261
Time: 17:07:18.36
R
L
kV:120.0
mA:300.0
ID.DEPARTMENT
TC ABDOMINAL
Aquilion
Thick: 3.0
Matrix: 512 x 512
P

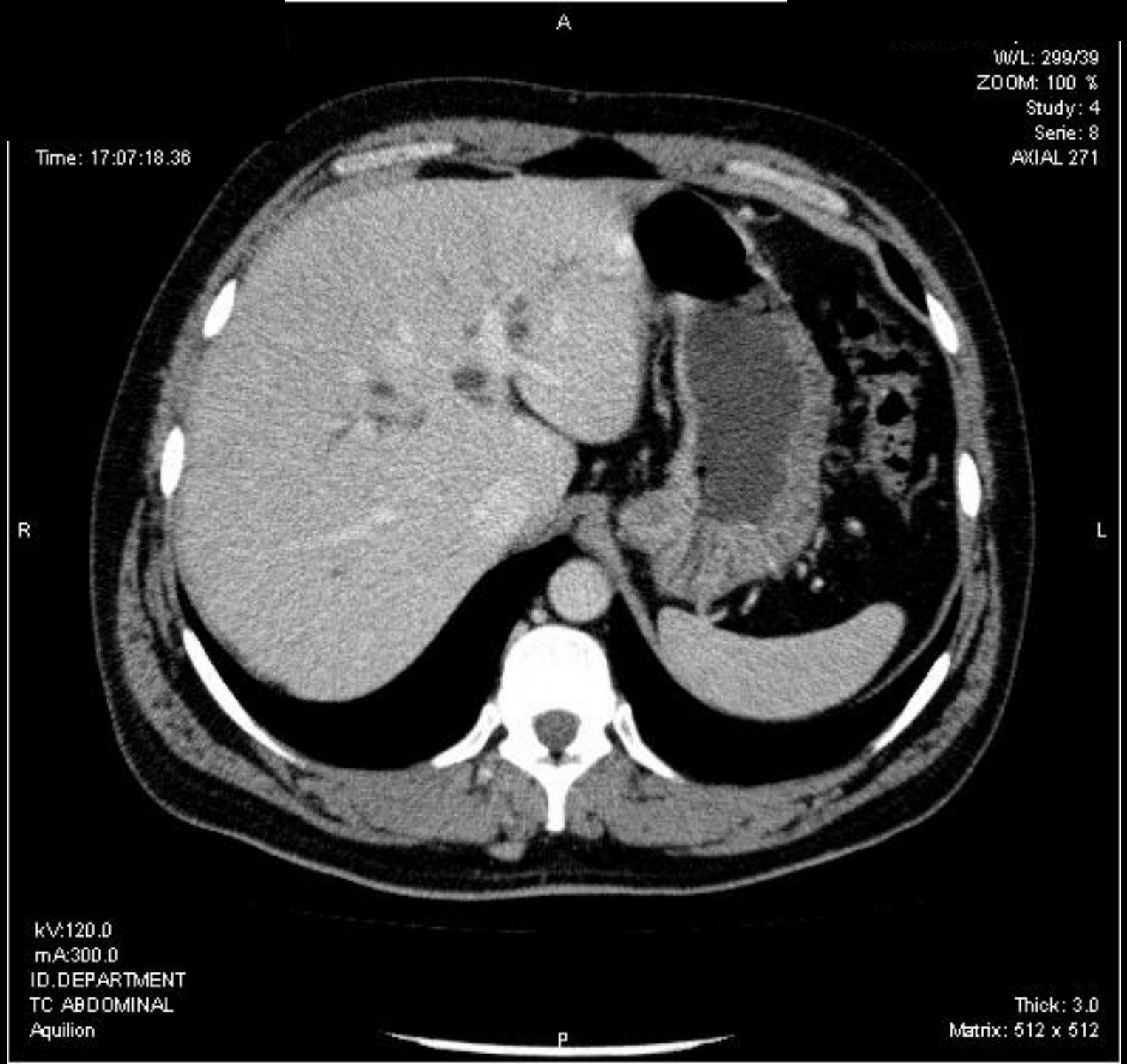
A
W/L: 299/39
ZOOM: 100 %
Study: 4
Serie: 8
AXIAL 271
Time: 17:07:18.36
R
L
kV:120.0
mA:300.0
ID.DEPARTMENT
TC ABDOMINAL
Aquilion
Thick: 3.0
Matrix: 512 x 512
P

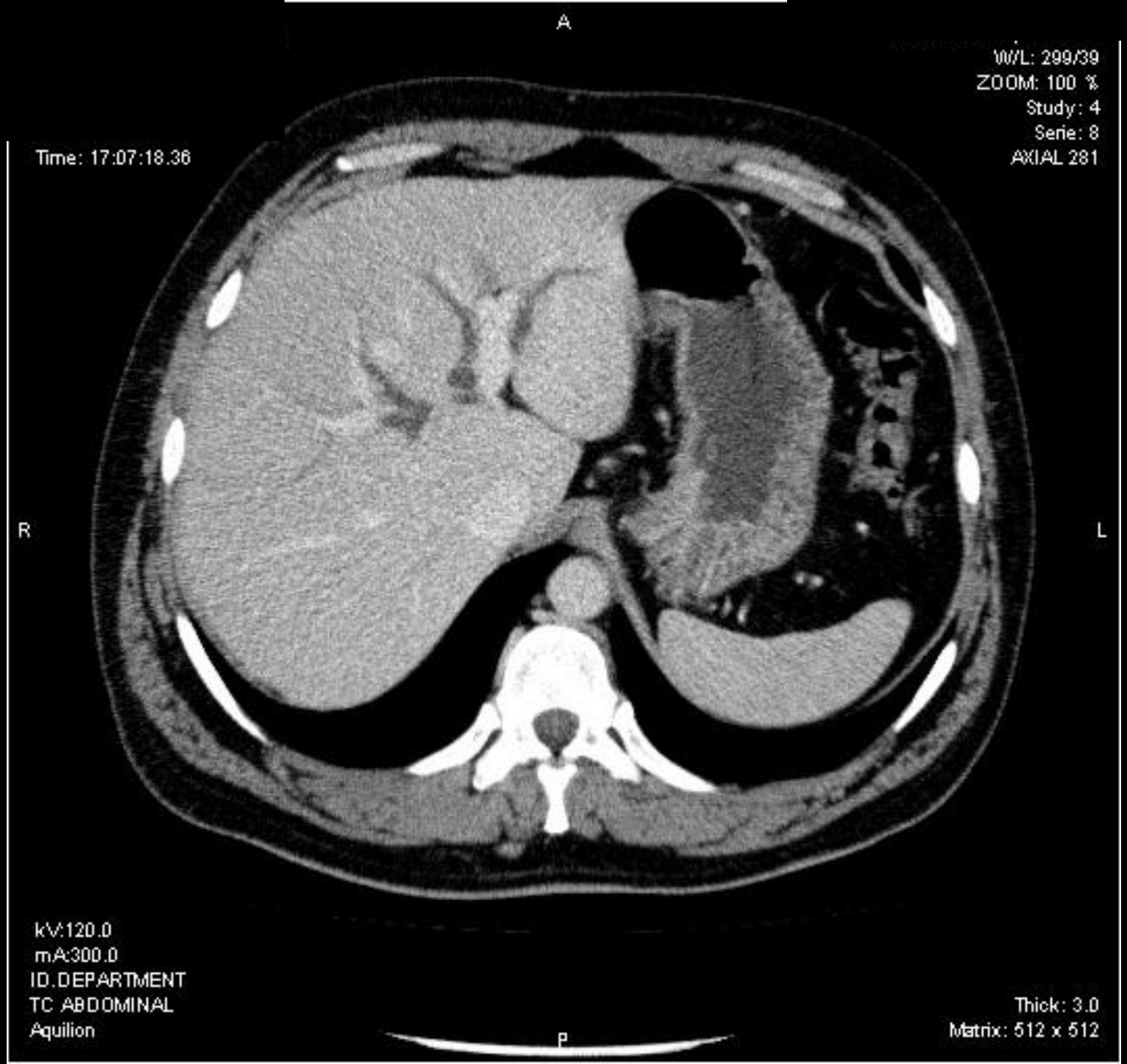
A
W/L: 299/39
ZOOM: 100 %
Study: 4
Serie: 8
AXIAL 281
Time: 17:07:18.36
R
L
kV:120.0
mA:300.0
ID.DEPARTMENT
TC ABDOMINAL
Aquilion
Thick: 3.0
Matrix: 512 x 512
P

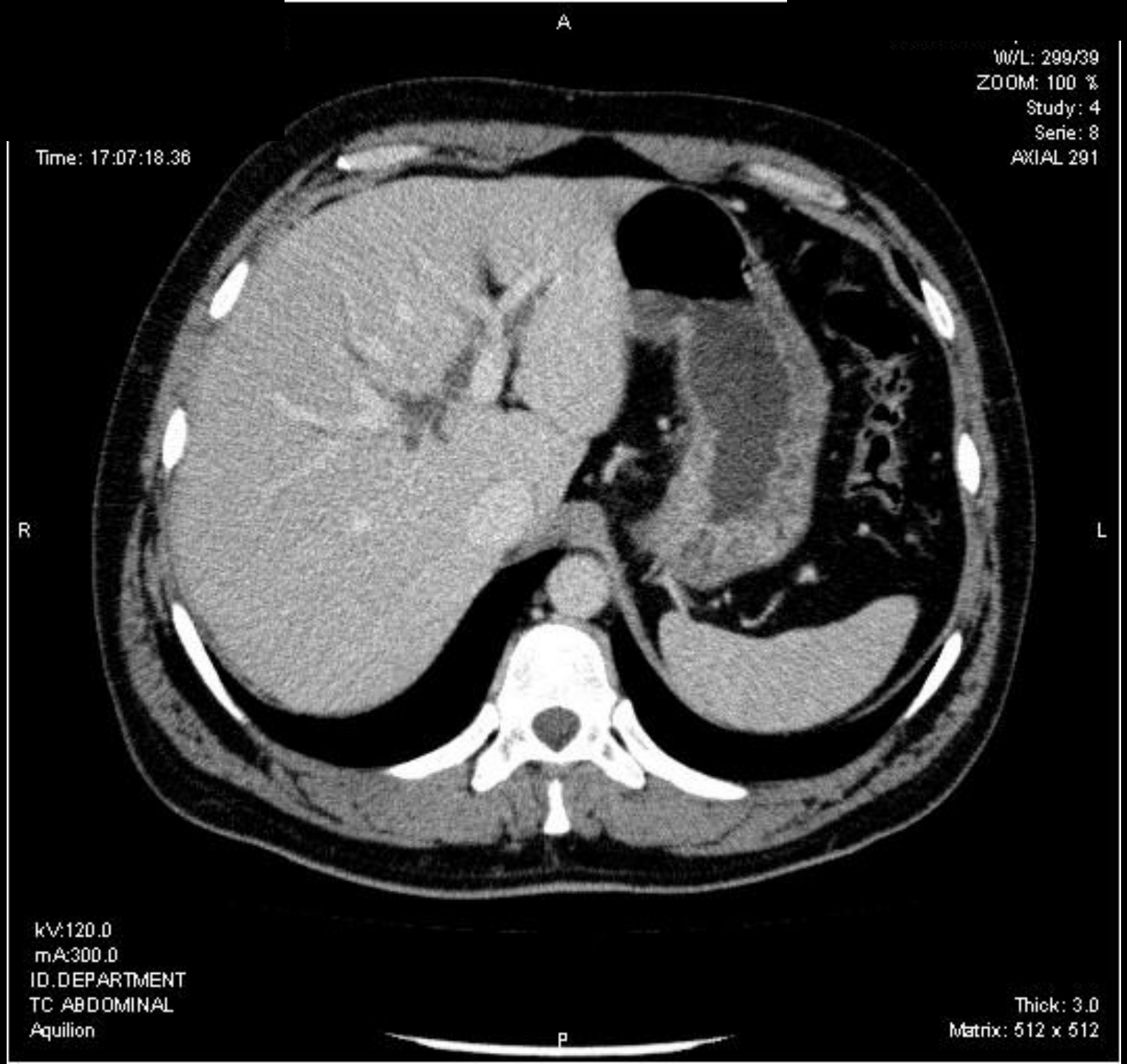
A
W/L: 299/39
ZOOM: 100 %
Study: 4
Serie: 8
AXIAL 291
Time: 17:07:18.36
R
L
kV:120.0
mA:300.0
ID.DEPARTMENT
TC ABDOMINAL
Aquilion
Thick: 3.0
Matrix: 512 x 512
P

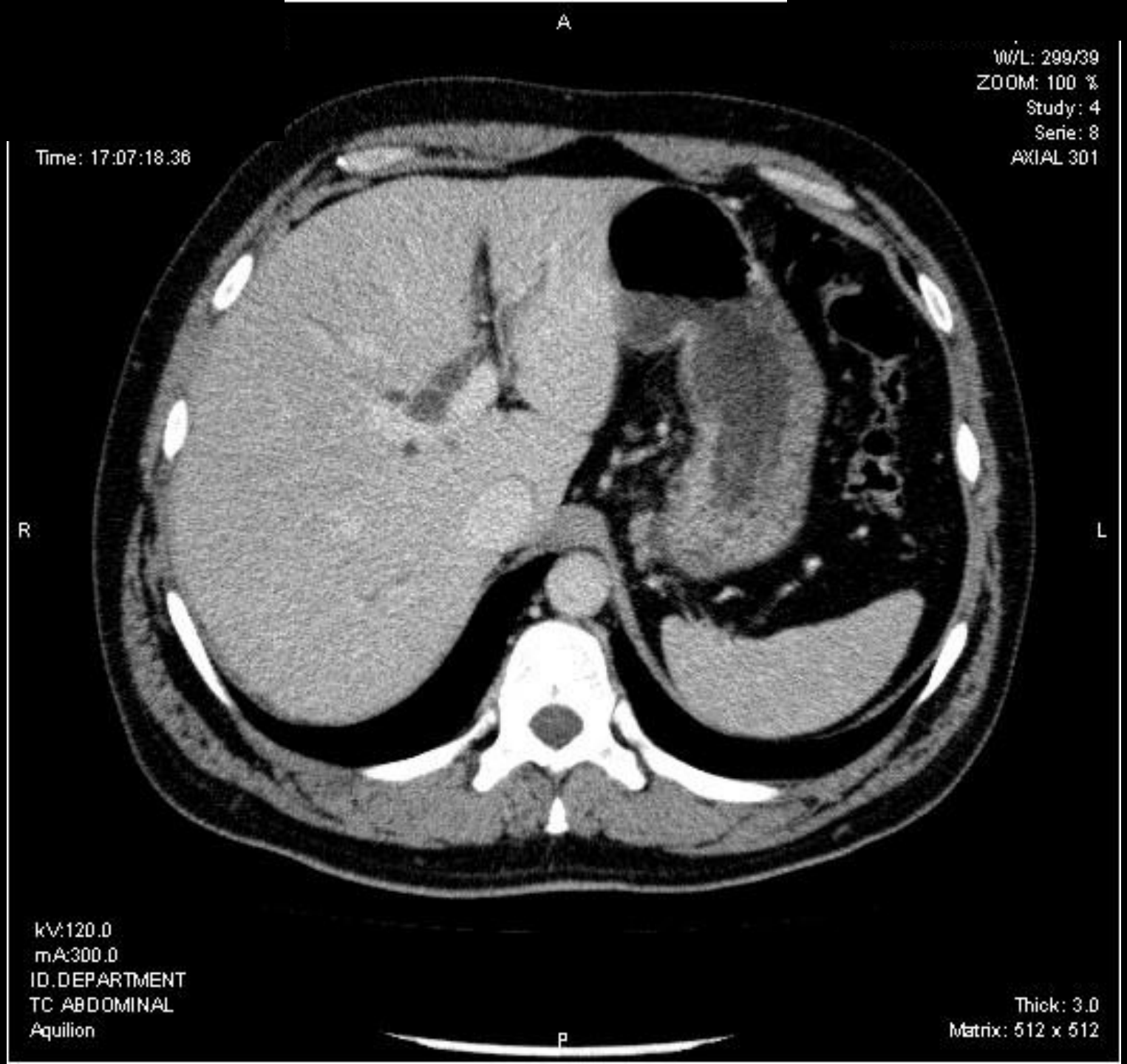
A
W/L: 299/39
ZOOM: 100 %
Study: 4
Serie: 8
AXIAL 301
Time: 17:07:18.36
R
L
kV:120.0
mA:300.0
ID.DEPARTMENT
TC ABDOMINAL
Aquilion
Thick: 3.0
Matrix: 512 x 512
P

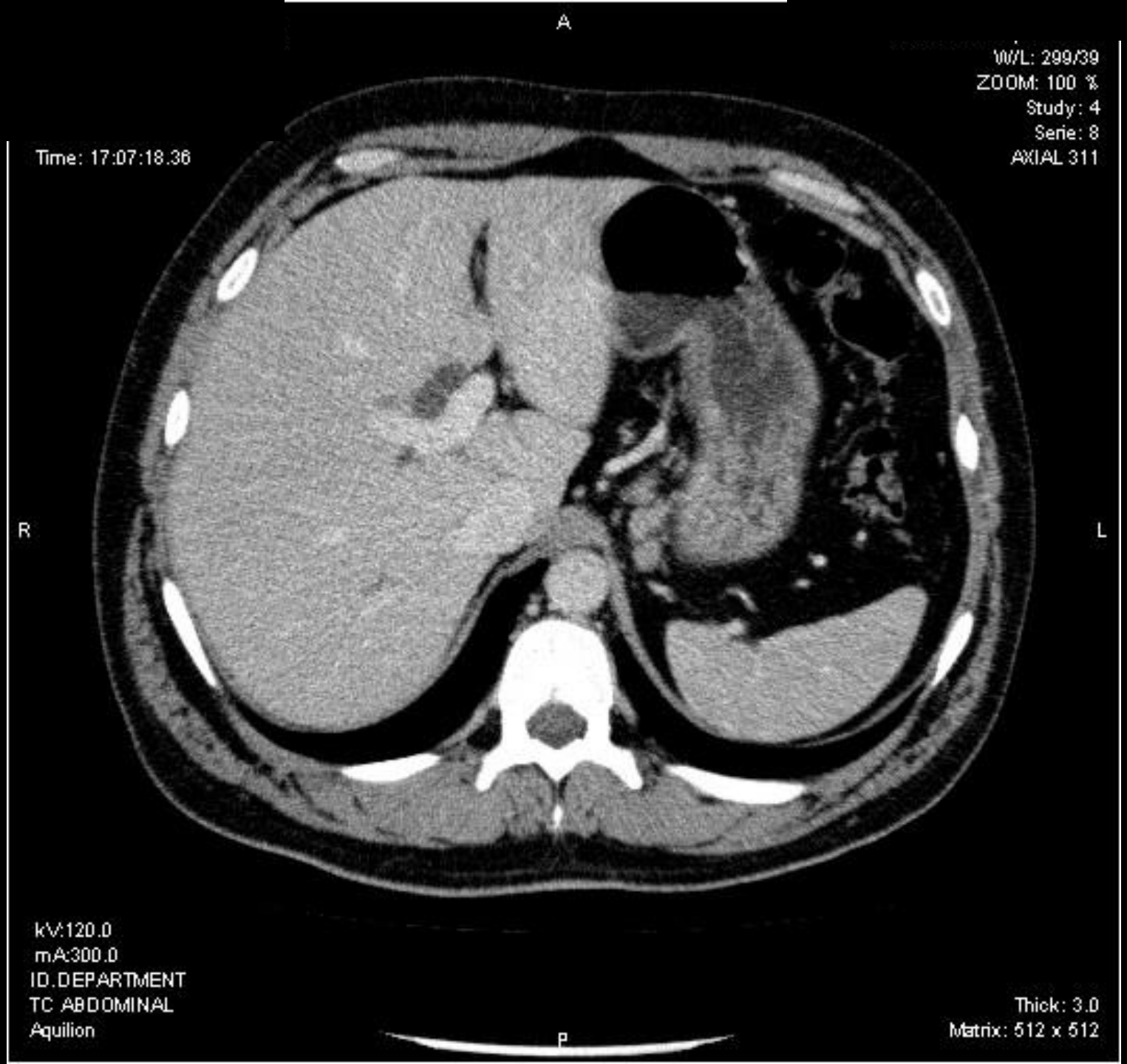
A
W/L: 299/39
ZOOM: 100 %
Study: 4
Serie: 8
AXIAL 311
Time: 17:07:18.36
R
L
kV:120.0
mA:300.0
ID.DEPARTMENT
TC ABDOMINAL
Aquilion
Thick: 3.0
Matrix: 512 x 512
P

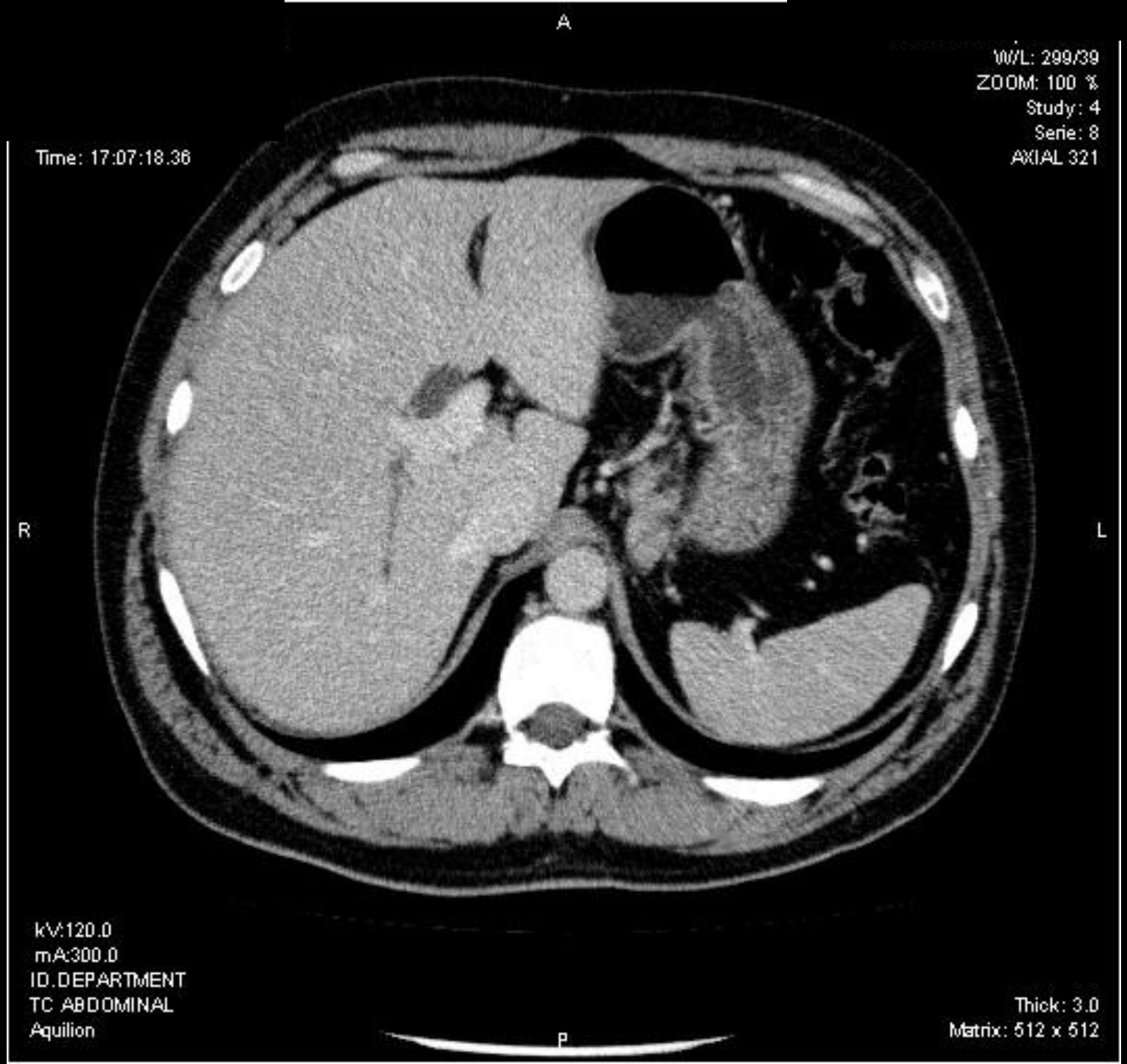
A
W/L: 299/39
ZOOM: 100 %
Study: 4
Serie: 8
AXIAL 321
Time: 17:07:18.36
R
L
kV:120.0
mA:300.0
ID.DEPARTMENT
TC ABDOMINAL
Aquilion
Thick: 3.0
Matrix: 512 x 512
P

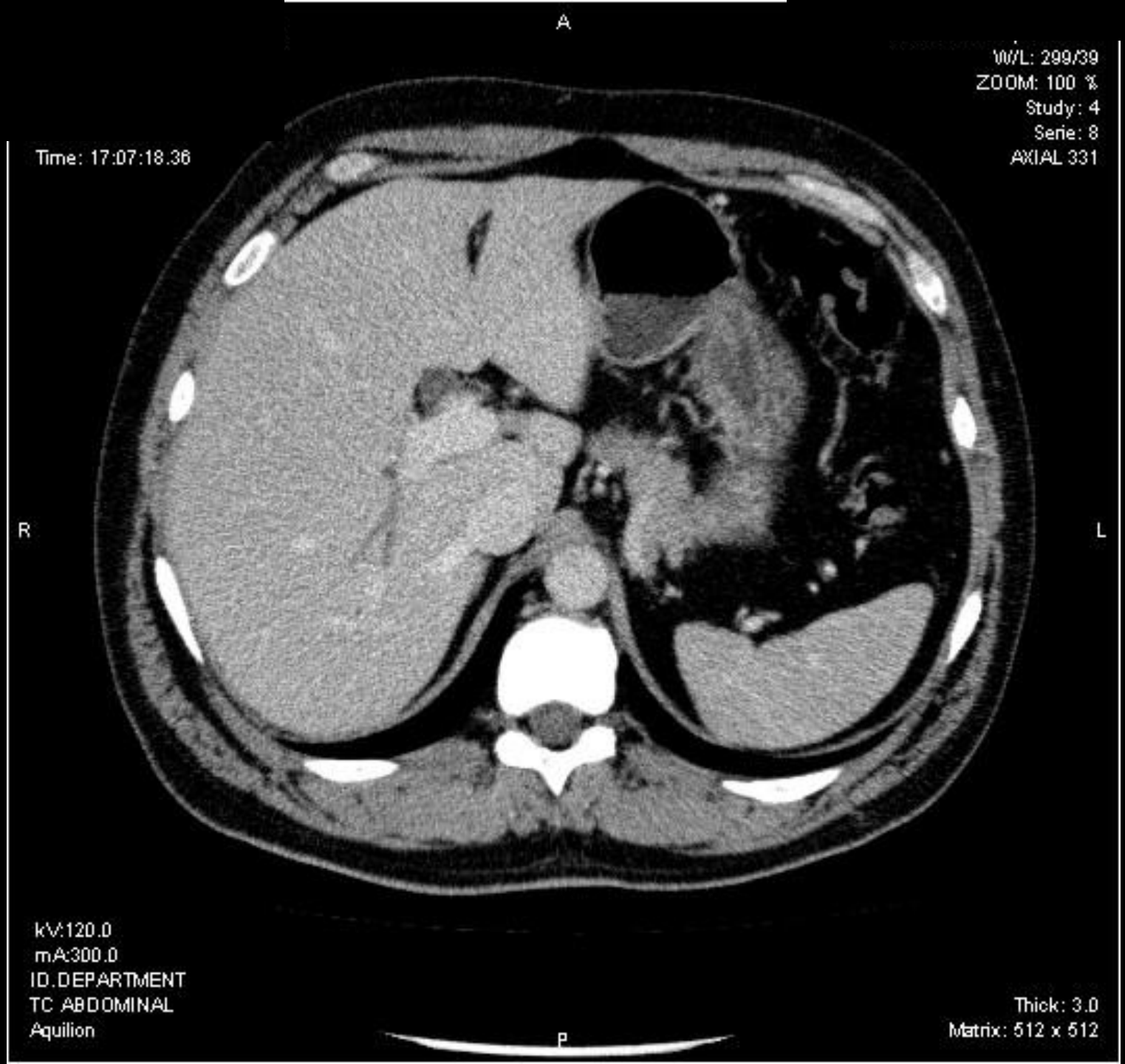
A
W/L: 299/39
ZOOM: 100 %
Study: 4
Serie: 8
AXIAL 331
Time: 17:07:18.36
R
L
kV:120.0
mA:300.0
ID.DEPARTMENT
TC ABDOMINAL
Aquilion
Thick: 3.0
Matrix: 512 x 512
P

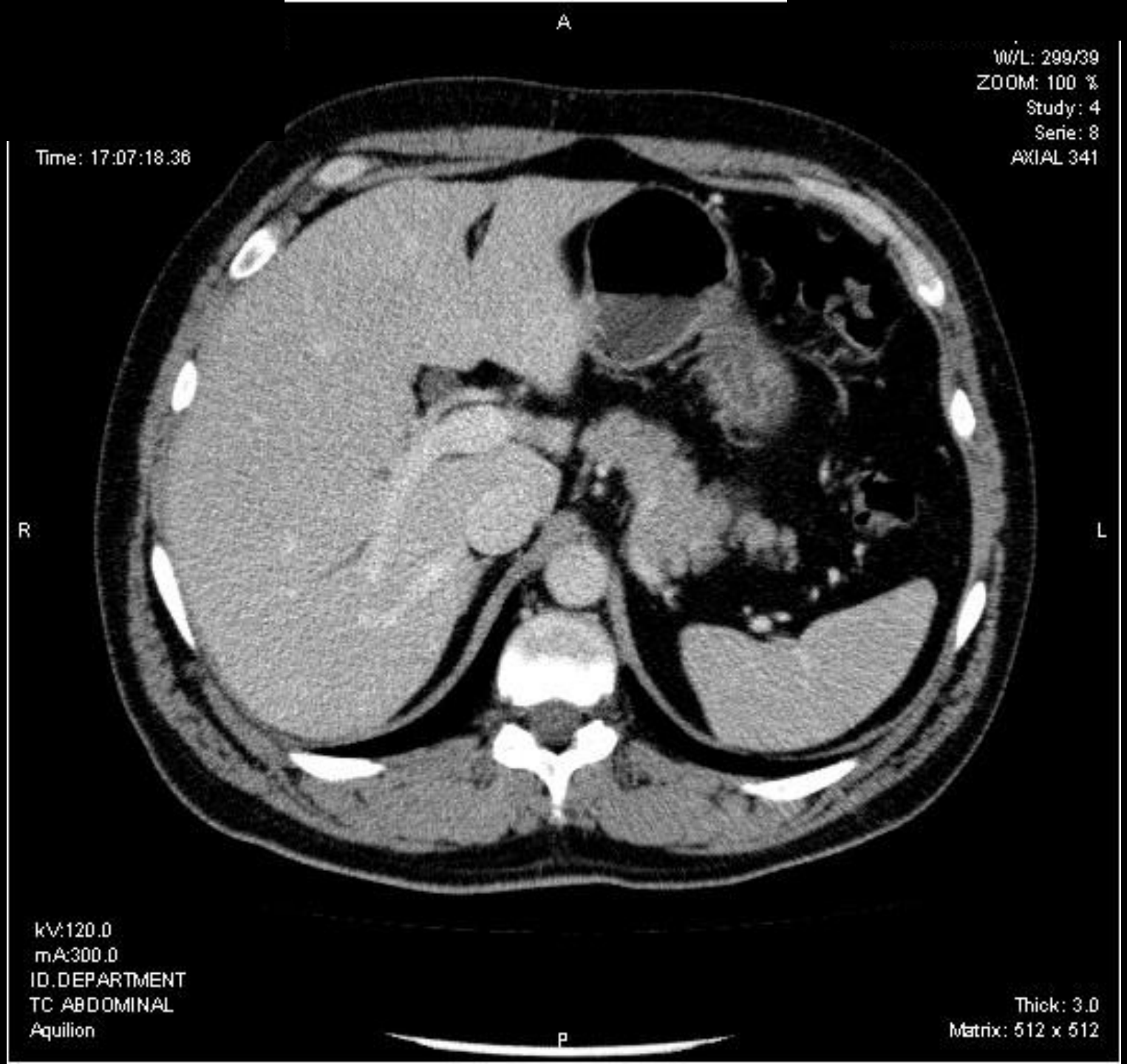
A
W/L: 299/39
ZOOM: 100 %
Study: 4
Serie: 8
AXIAL 341
Time: 17:07:18.36
R
L
kV:120.0
mA:300.0
ID.DEPARTMENT
TC ABDOMINAL
Aquilion
Thick: 3.0
Matrix: 512 x 512
P

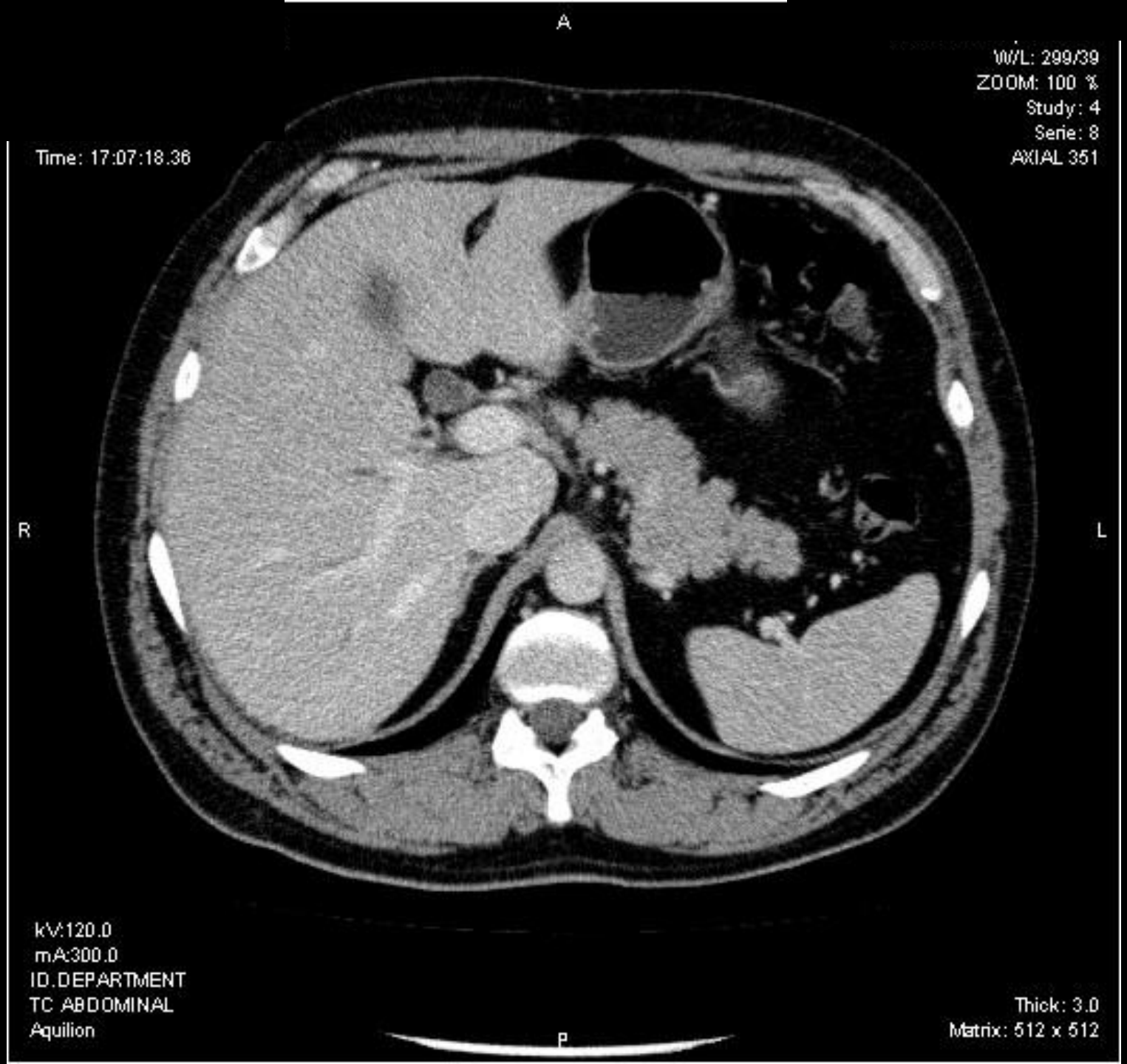
A
W/L: 299/39
ZOOM: 100 %
Study: 4
Serie: 8
AXIAL 351
Time: 17:07:18.36
R
L
kV:120.0
mA:300.0
ID.DEPARTMENT
TC ABDOMINAL
Aquilion
Thick: 3.0
Matrix: 512 x 512
P

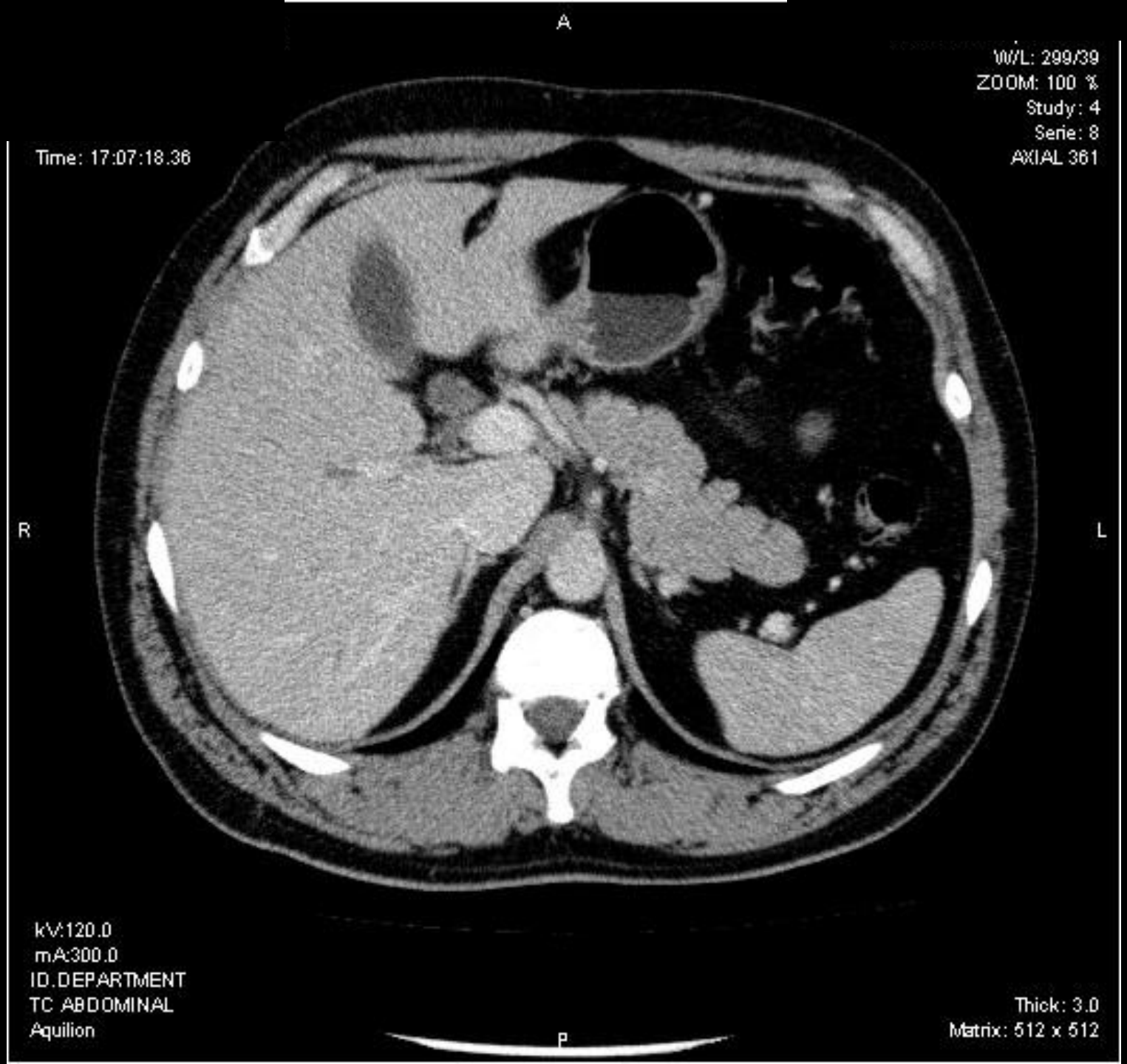
A
W/L: 299/39
ZOOM: 100 %
Study: 4
Serie: 8
AXIAL 361
Time: 17:07:18.36
R
L
kV:120.0
mA:300.0
ID.DEPARTMENT
TC ABDOMINAL
Aquilion
Thick: 3.0
Matrix: 512 x 512
P

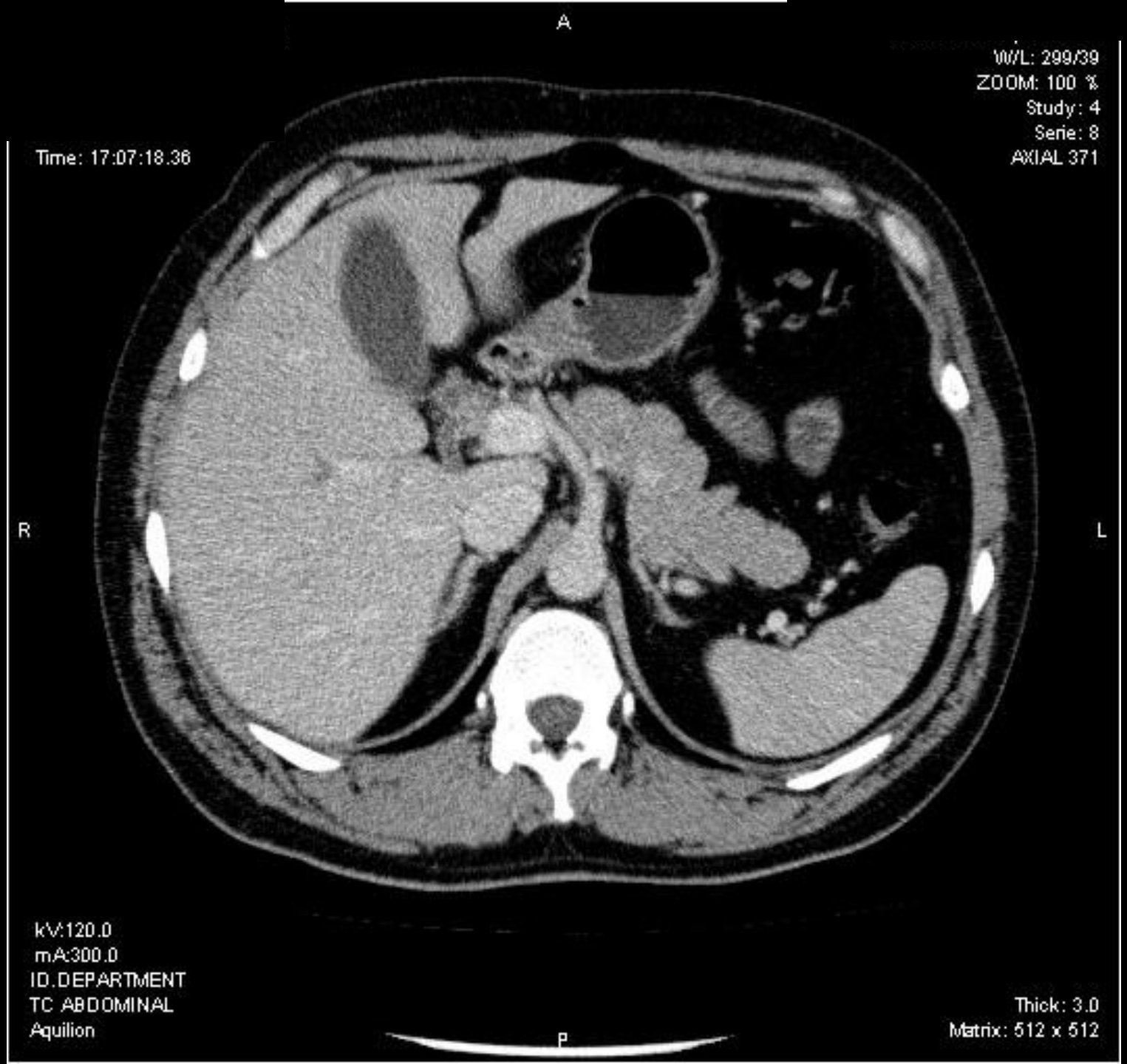
A
W/L: 299/39
ZOOM: 100 %
Study: 4
Serie: 8
AXIAL 371
Time: 17:07:18.36
R
L
kV:120.0
mA:300.0
ID.DEPARTMENT
TC ABDOMINAL
Aquilion
Thick: 3.0
Matrix: 512 x 512
P

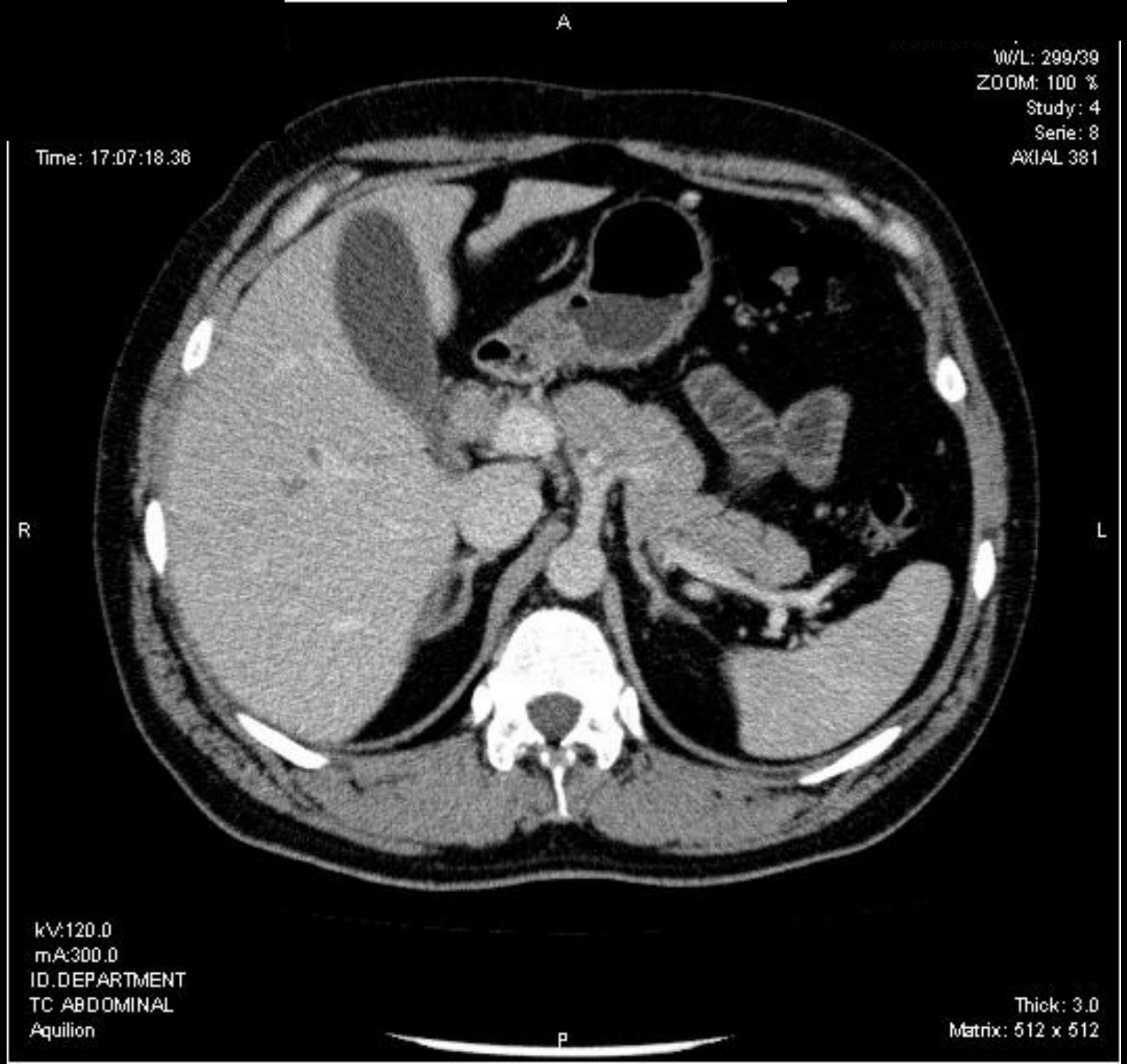
A
W/L: 299/39
ZOOM: 100 %
Study: 4
Serie: 8
AXIAL 381
Time: 17:07:18.36
R
L
kV:120.0
mA:300.0
ID.DEPARTMENT
TC ABDOMINAL
Aquilion
Thick: 3.0
Matrix: 512 x 512
P

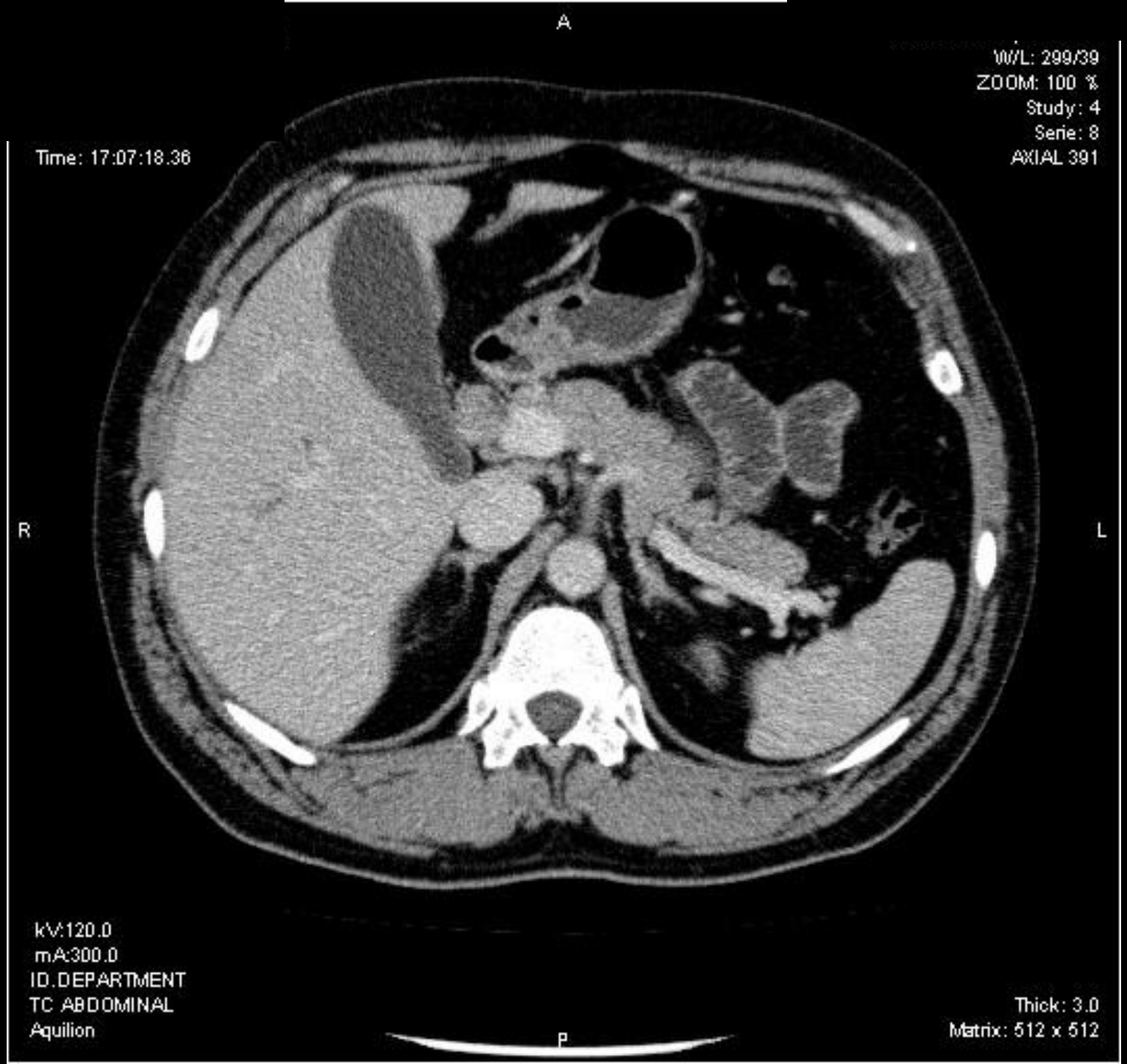
A
W/L: 299/39
ZOOM: 100 %
Study: 4
Serie: 8
AXIAL 391
Time: 17:07:18.36
R
L
kV:120.0
mA:300.0
ID.DEPARTMENT
TC ABDOMINAL
Aquilion
Thick: 3.0
Matrix: 512 x 512
P

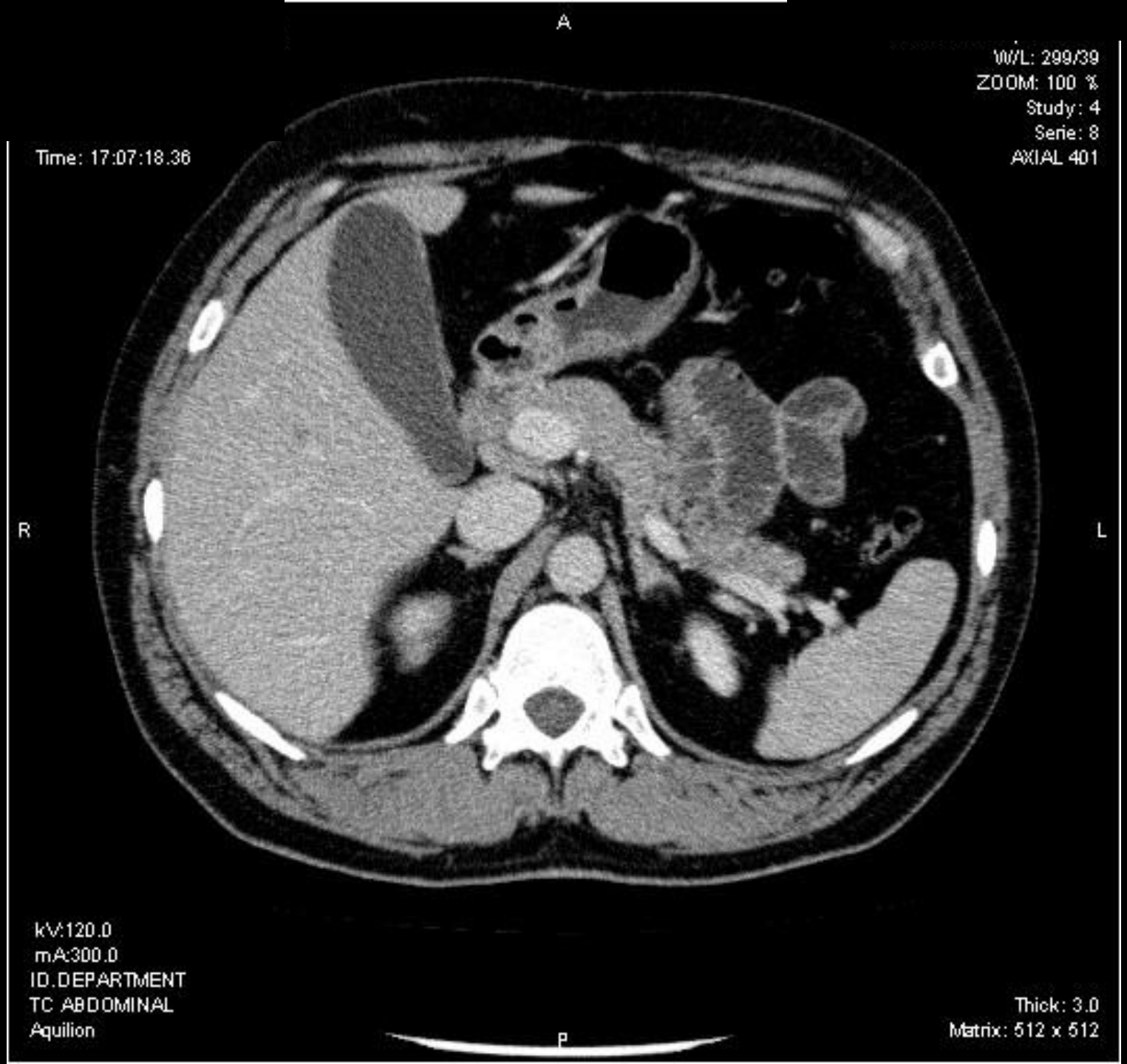
A
W/L: 299/39
ZOOM: 100 %
Study: 4
Serie: 8
AXIAL 401
Time: 17:07:18.36
R
L
kV:120.0
mA:300.0
ID.DEPARTMENT
TC ABDOMINAL
Aquilion
Thick: 3.0
Matrix: 512 x 512
P

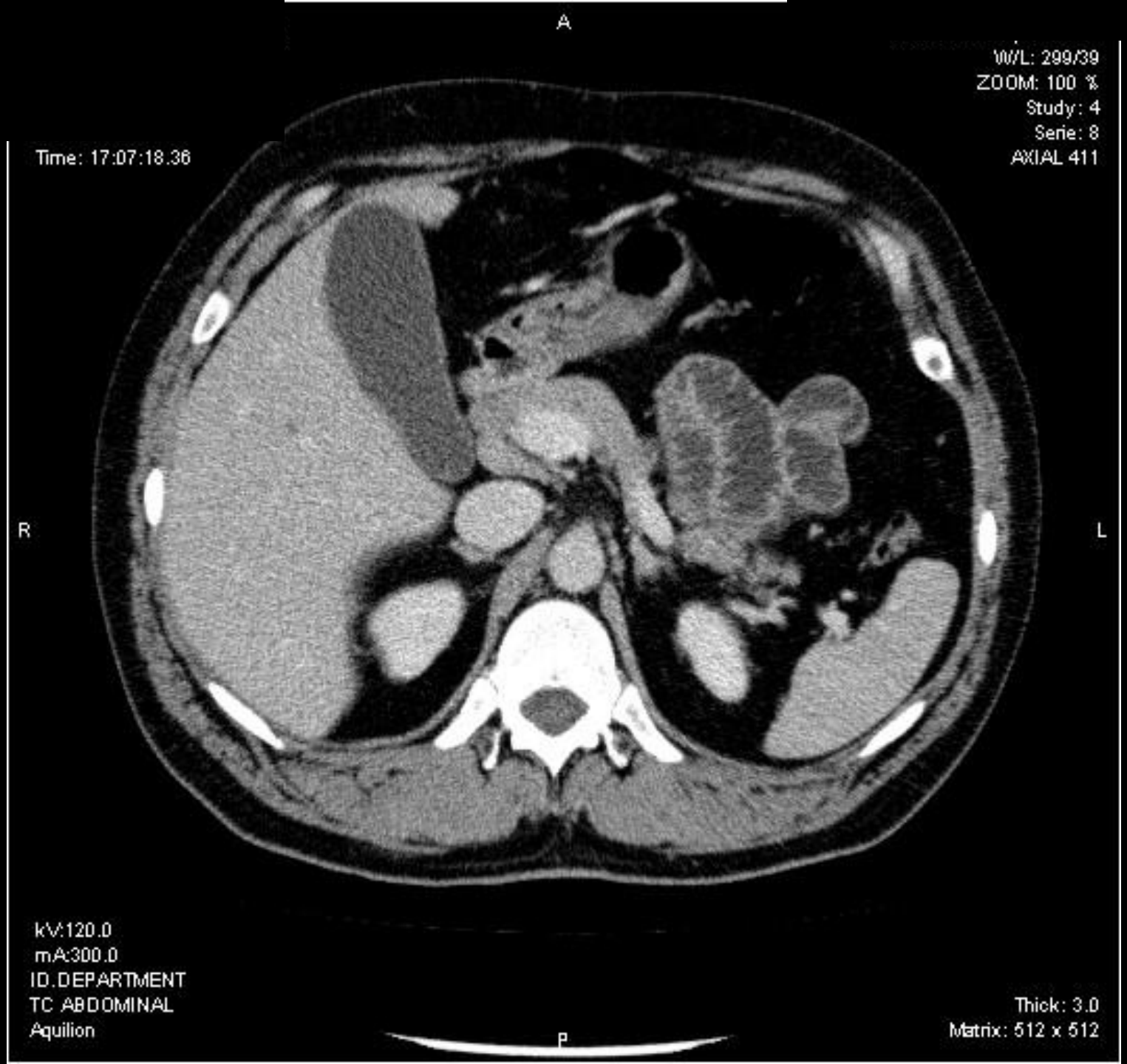
A
W/L: 299/39
ZOOM: 100 %
Study: 4
Serie: 8
AXIAL 411
Time: 17:07:18.36
R
L
kV:120.0
mA:300.0
ID.DEPARTMENT
TC ABDOMINAL
Aquilion
Thick: 3.0
Matrix: 512 x 512
P

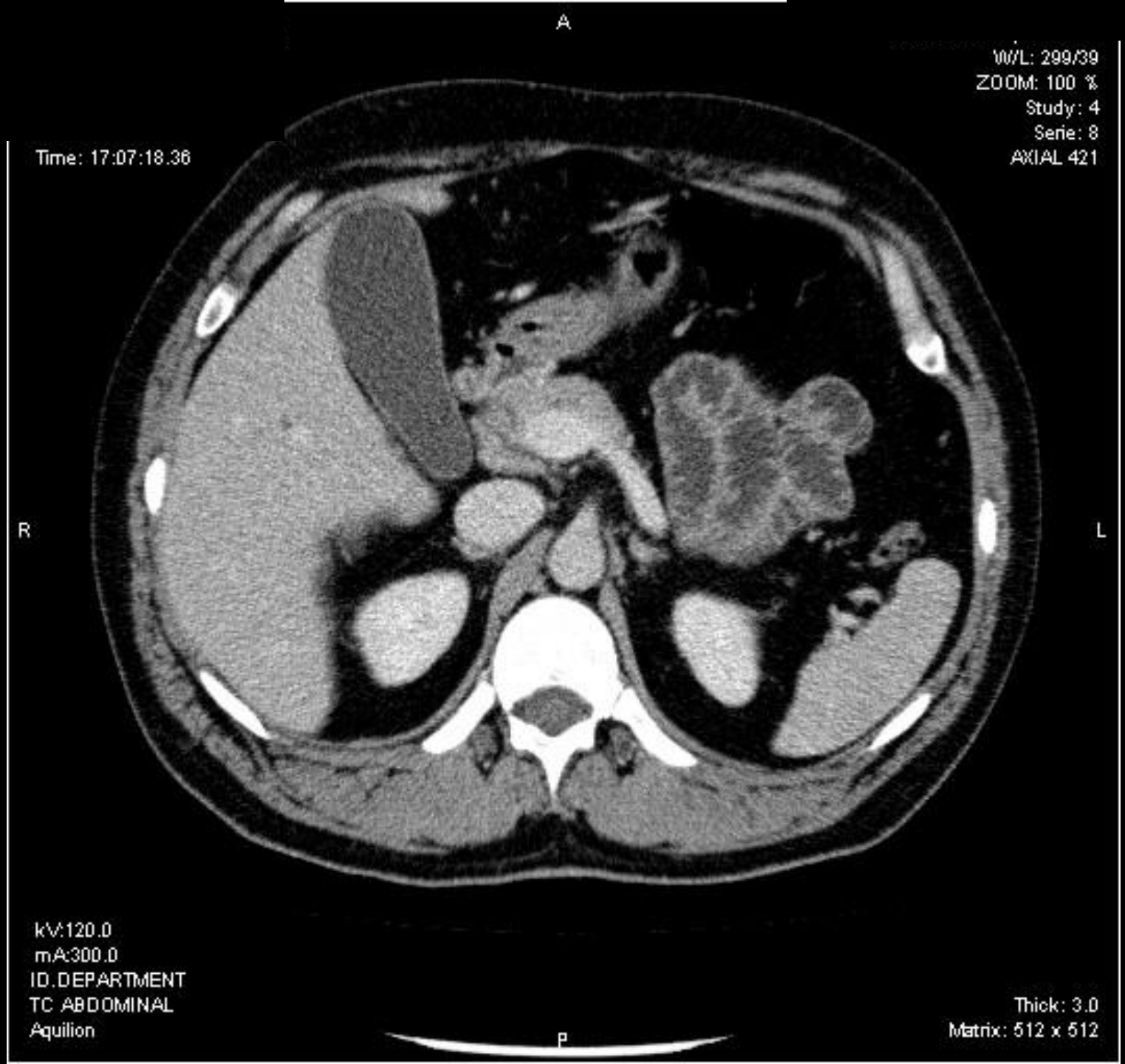
A
W/L: 299/39
ZOOM: 100 %
Study: 4
Serie: 8
AXIAL 421
Time: 17:07:18.36
R
L
kV:120.0
mA:300.0
ID.DEPARTMENT
TC ABDOMINAL
Aquilion
Thick: 3.0
Matrix: 512 x 512
P

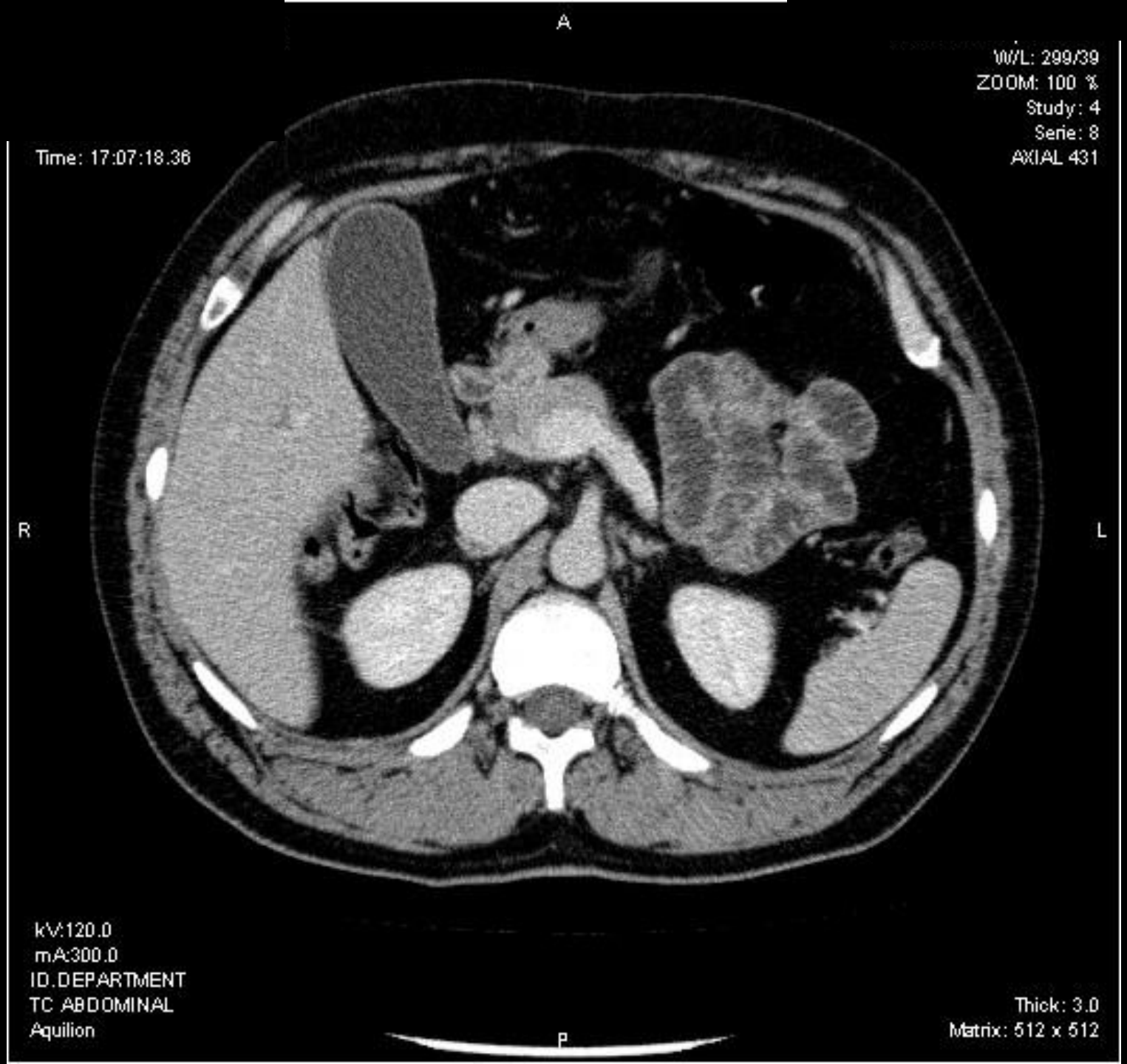
A
W/L: 299/39
ZOOM: 100 %
Study: 4
Serie: 8
AXIAL 431
Time: 17:07:18.36
R
L
kV:120.0
mA:300.0
ID.DEPARTMENT
TC ABDOMINAL
Aquilion
Thick: 3.0
Matrix: 512 x 512
P

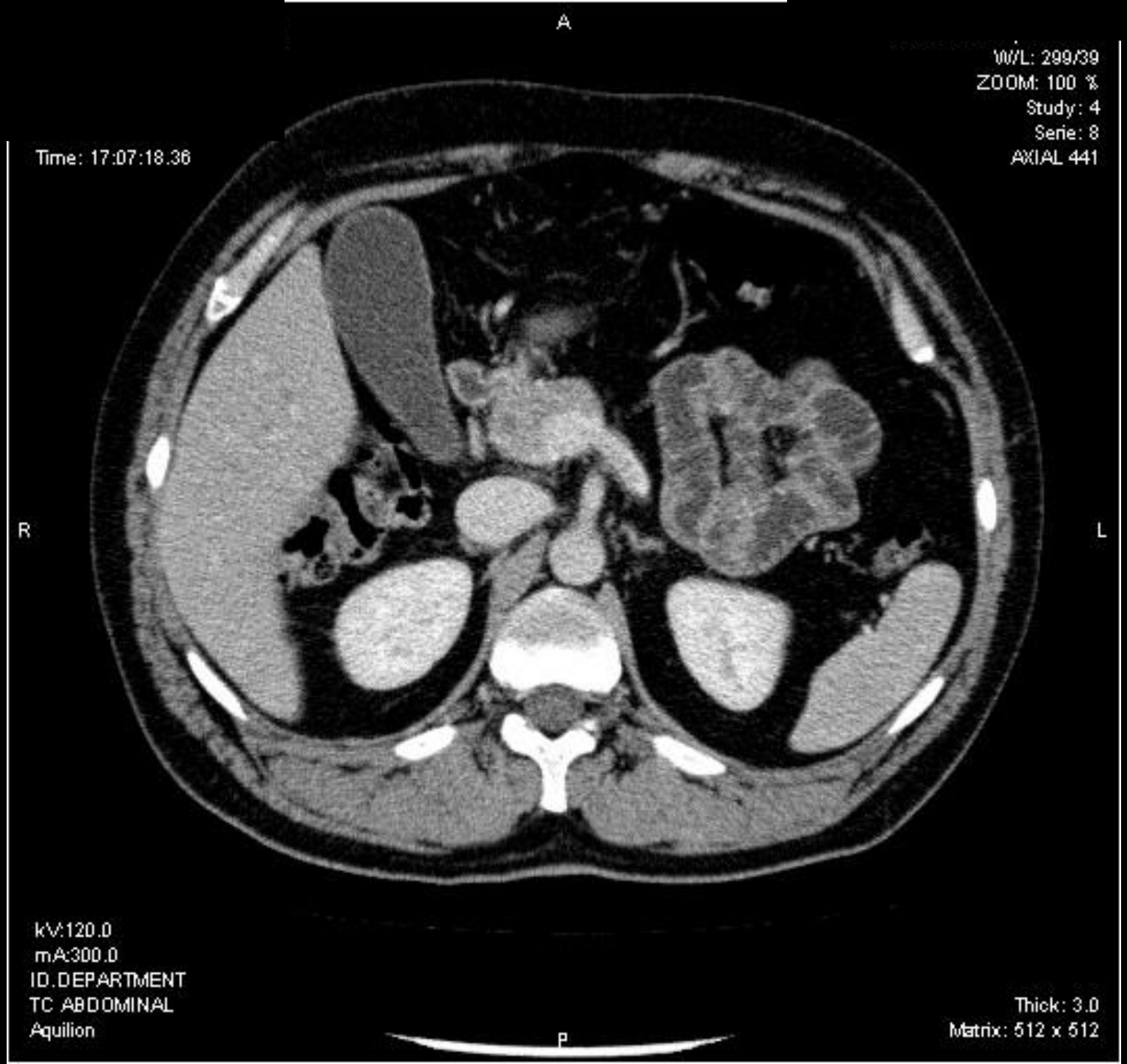
A
W/L: 299/39
ZOOM: 100 %
Study: 4
Serie: 8
AXIAL 441
Time: 17:07:18.36
R
L
kV:120.0
mA:300.0
ID.DEPARTMENT
TC ABDOMINAL
Aquilion
Thick: 3.0
Matrix: 512 x 512
P

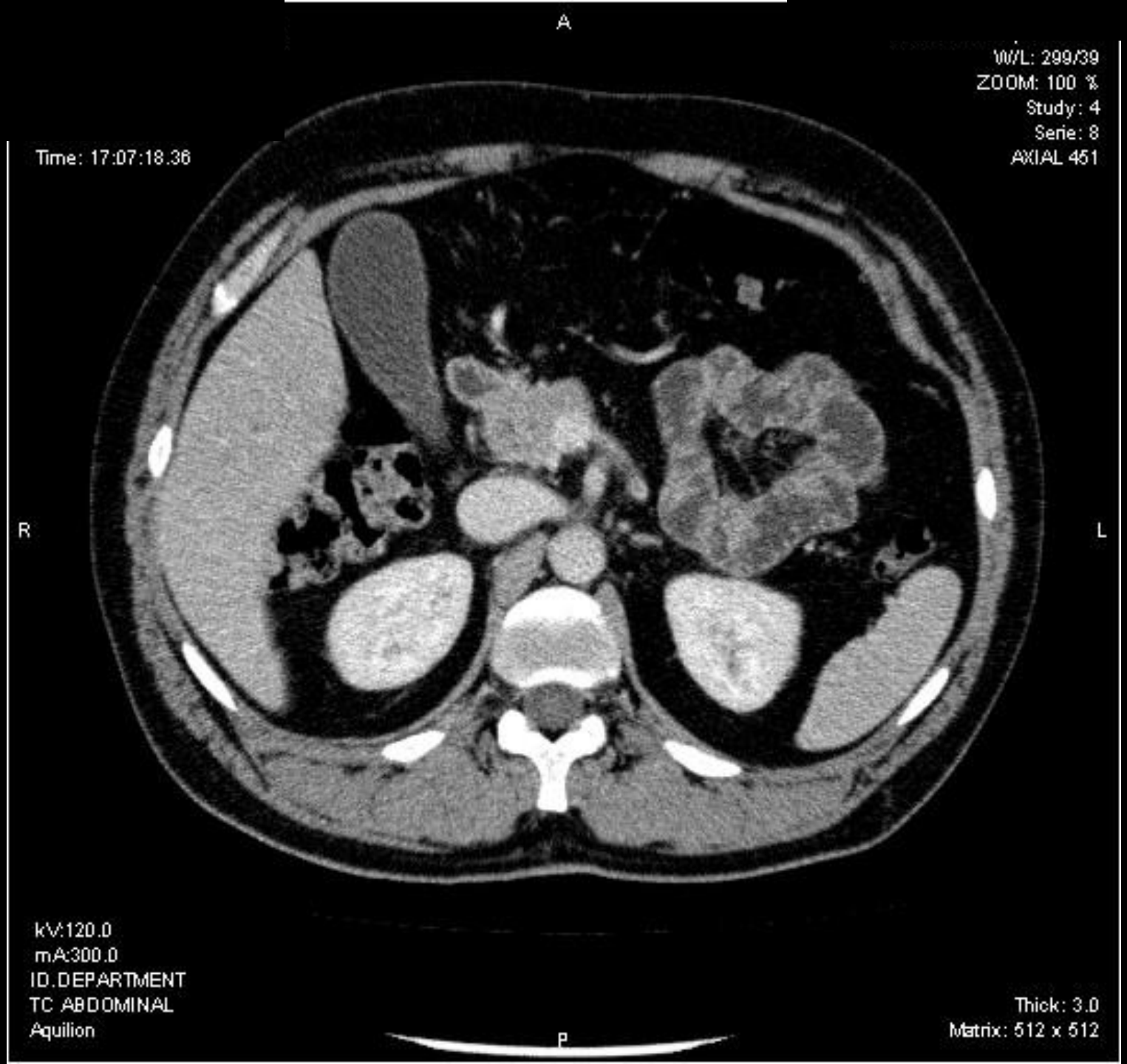
A
W/L: 299/39
ZOOM: 100 %
Study: 4
Serie: 8
AXIAL 451
Time: 17:07:18.36
R
L
kV:120.0
mA:300.0
ID.DEPARTMENT
TC ABDOMINAL
Aquilion
Thick: 3.0
Matrix: 512 x 512
P

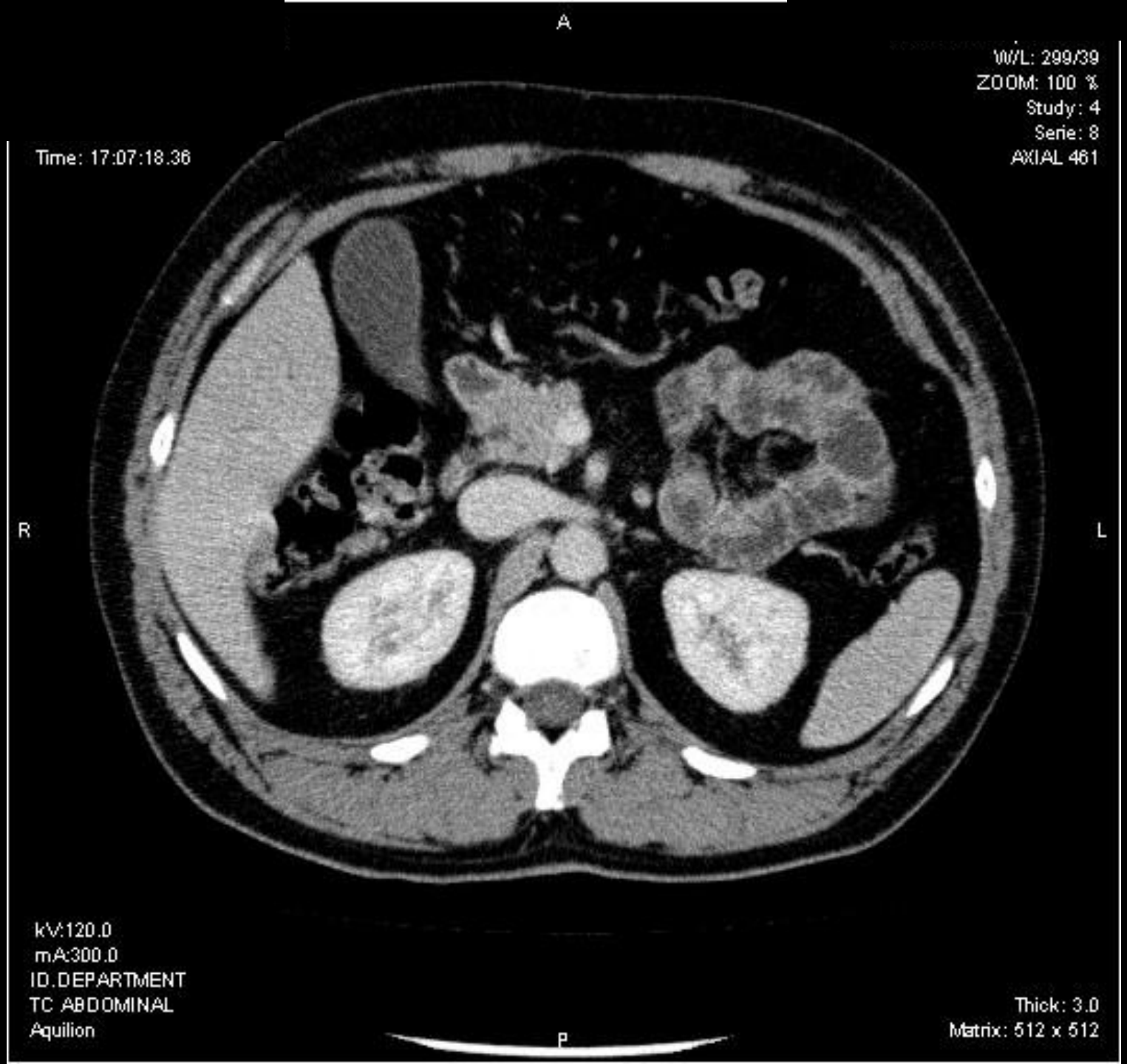
A
W/L: 299/39
ZOOM: 100 %
Study: 4
Serie: 8
AXIAL 461
Time: 17:07:18.36
R
L
kV:120.0
mA:300.0
ID.DEPARTMENT
TC ABDOMINAL
Aquilion
Thick: 3.0
Matrix: 512 x 512
P

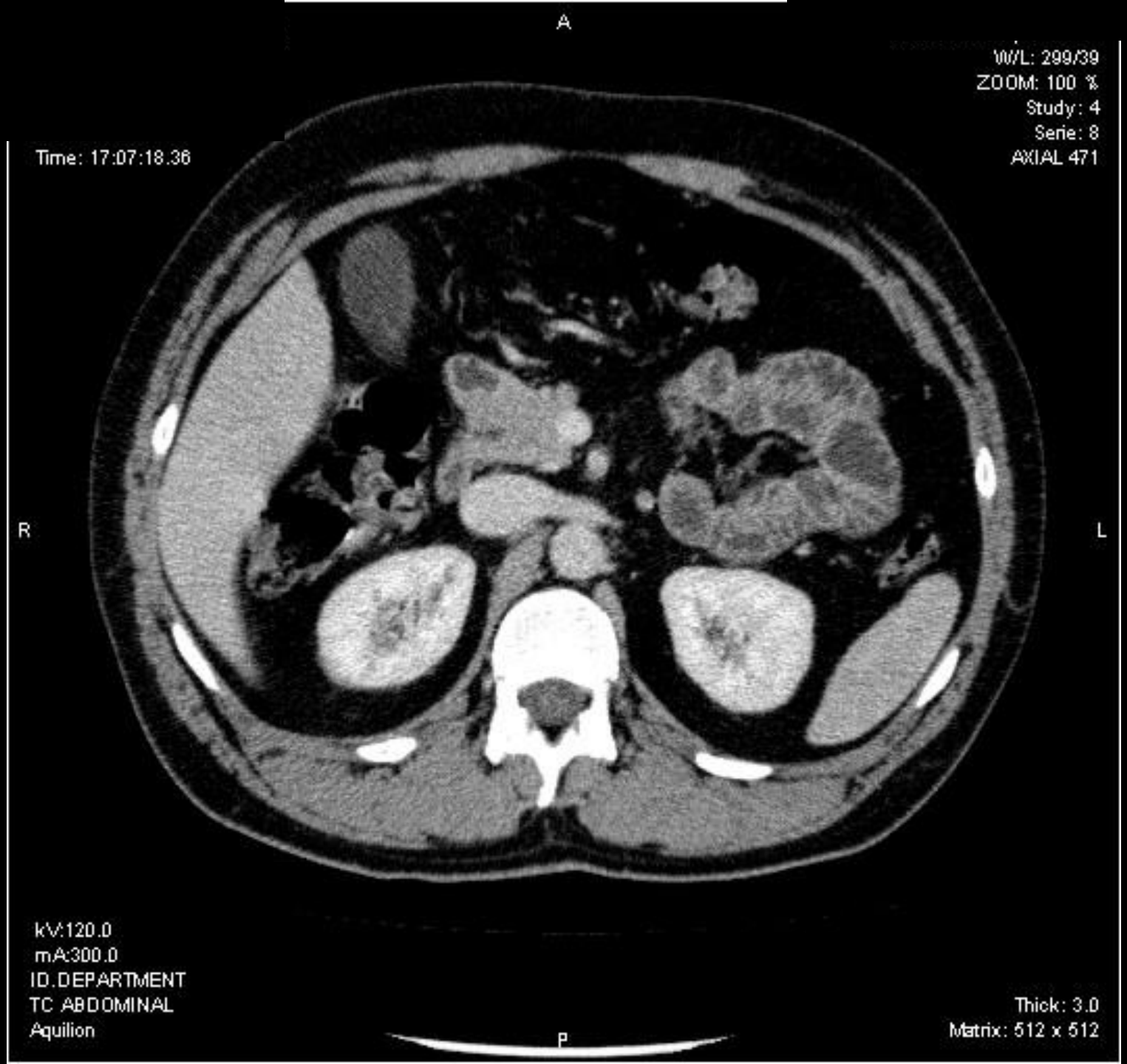
A
W/L: 299/39
ZOOM: 100 %
Study: 4
Serie: 8
AXIAL 471
Time: 17:07:18.36
R
L
kV:120.0
mA:300.0
ID.DEPARTMENT
TC ABDOMINAL
Aquilion
Thick: 3.0
Matrix: 512 x 512
P

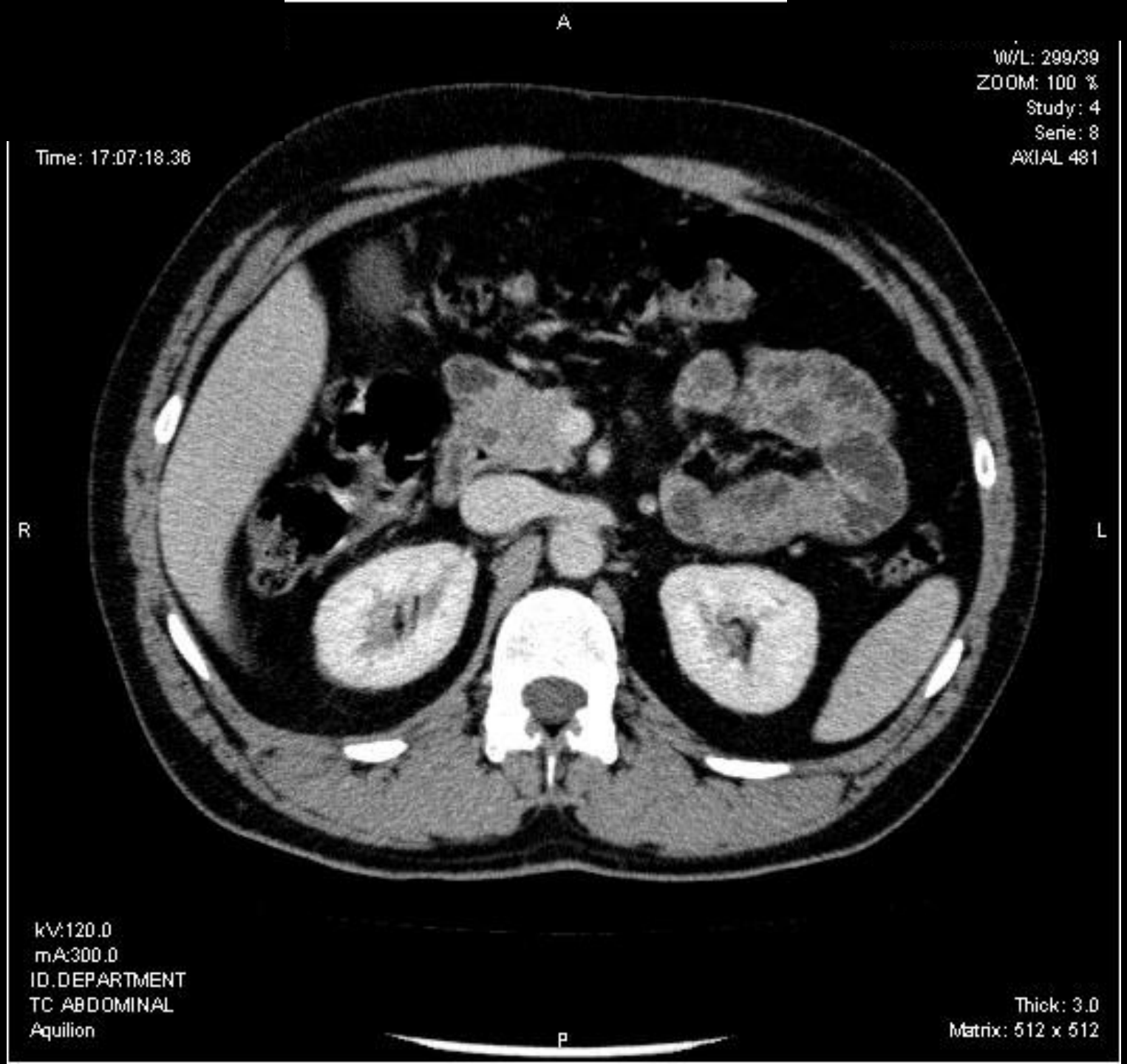
A
W/L: 299/39
ZOOM: 100 %
Study: 4
Serie: 8
AXIAL 481
Time: 17:07:18.36
R
L
kV:120.0
mA:300.0
ID.DEPARTMENT
TC ABDOMINAL
Aquilion
Thick: 3.0
Matrix: 512 x 512
P

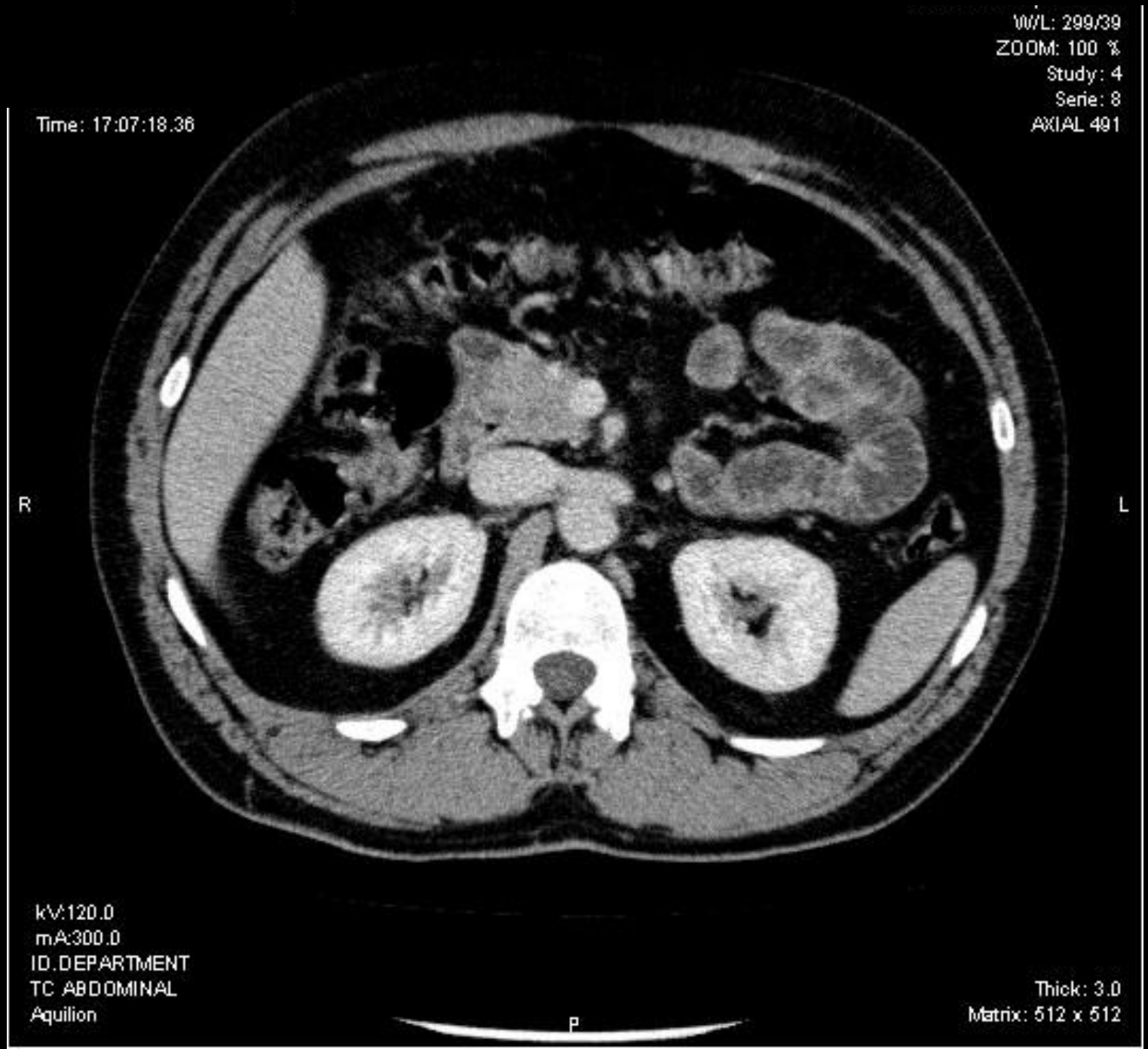
A
W/L: 299/39
ZOOM: 100 %
Study: 4
Serie: 8
AXIAL 491
Time: 17:07:18.36
R
L
kV:120.0
mA:300.0
ID.DEPARTMENT
TC ABDOMINAL
Aquilion
Thick: 3.0
Matrix: 512 x 512
P

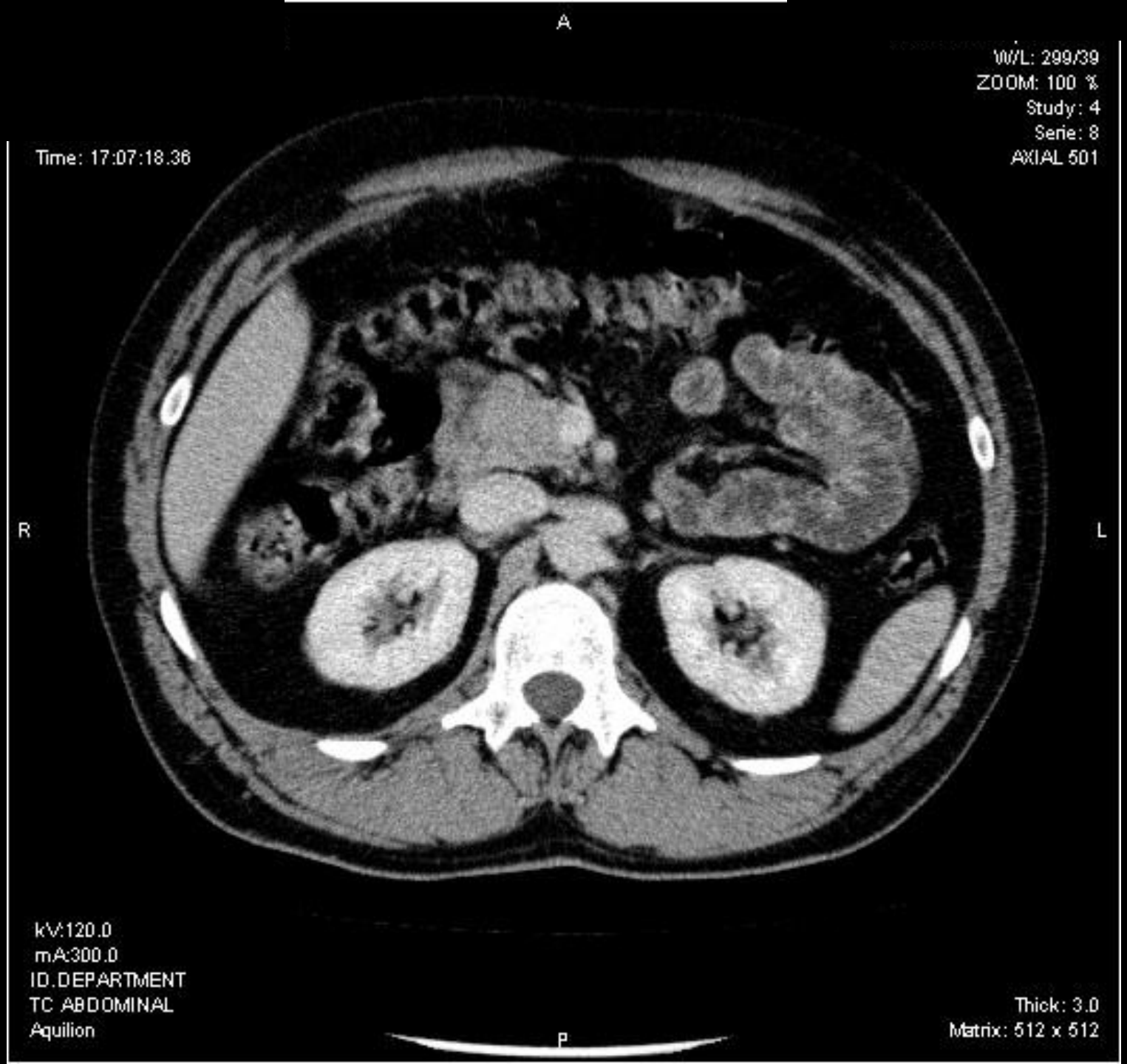
A
W/L: 299/39
ZOOM: 100 %
Study: 4
Serie: 8
AXIAL 501
Time: 17:07:18.36
R
L
kV:120.0
mA:300.0
ID.DEPARTMENT
TC ABDOMINAL
Aquilion
Thick: 3.0
Matrix: 512 x 512
P

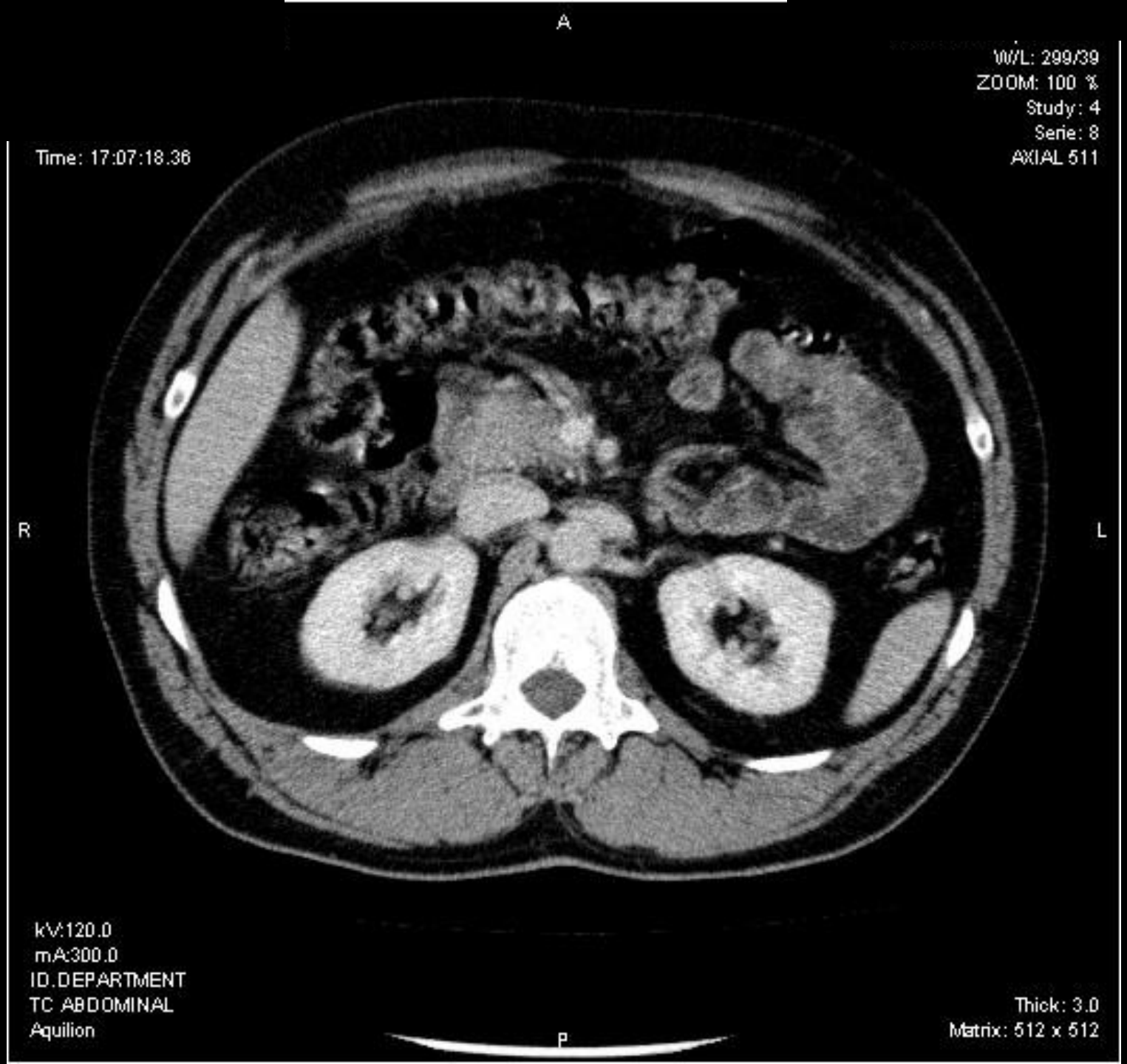
A
W/L: 299/39
ZOOM: 100 %
Study: 4
Serie: 8
AXIAL 511
Time: 17:07:18.36
R
L
kV:120.0
mA:300.0
ID.DEPARTMENT
TC ABDOMINAL
Aquilion
Thick: 3.0
Matrix: 512 x 512
P

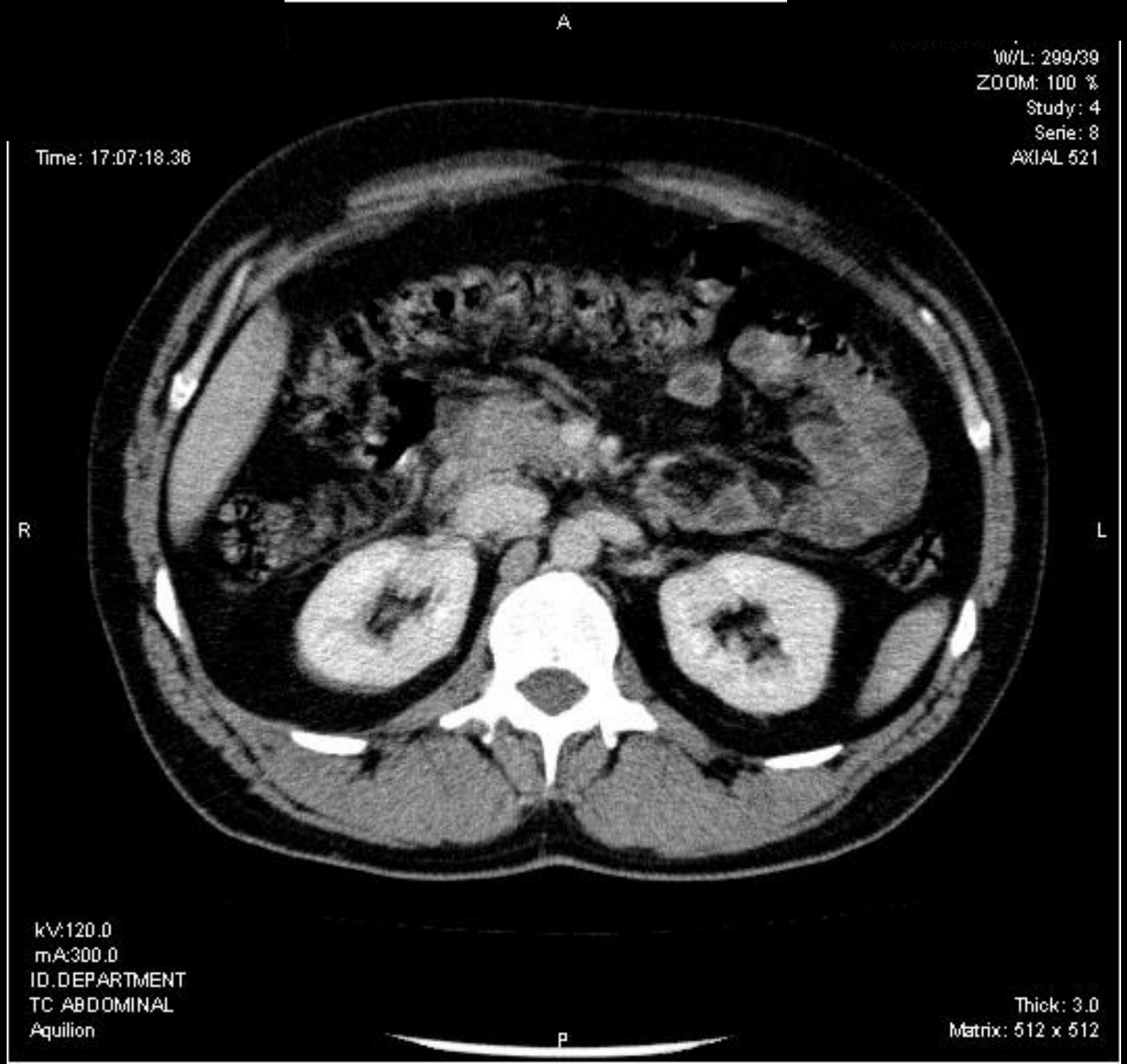
A
W/L: 299/39
ZOOM: 100 %
Study: 4
Serie: 8
AXIAL 521
Time: 17:07:18.36
R
L
kV:120.0
mA:300.0
ID.DEPARTMENT
TC ABDOMINAL
Aquilion
Thick: 3.0
Matrix: 512 x 512
P

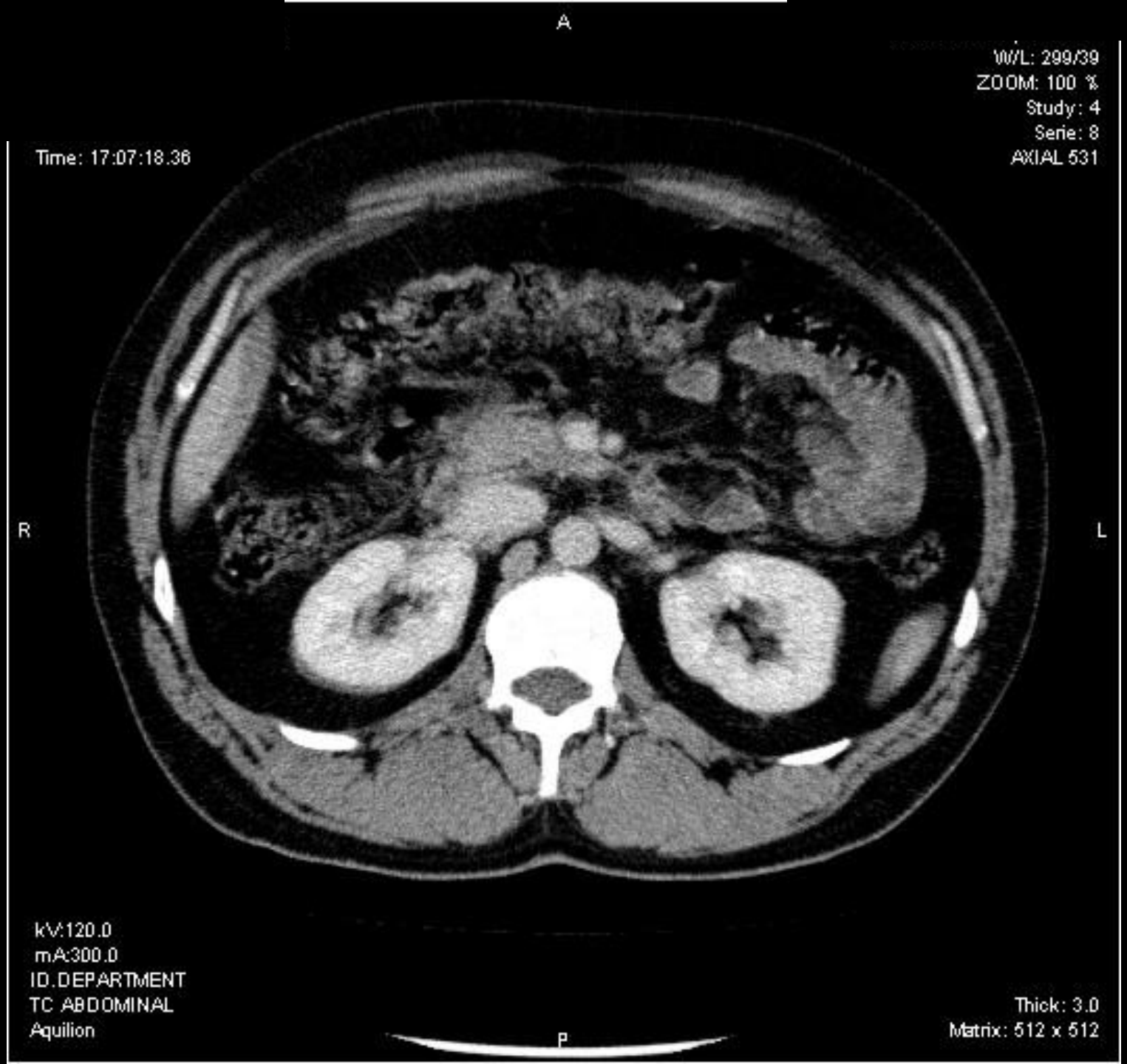
A
W/L: 299/39
ZOOM: 100 %
Study: 4
Serie: 8
AXIAL 531
Time: 17:07:18.36
R
L
kV:120.0
mA:300.0
ID.DEPARTMENT
TC ABDOMINAL
Aquilion
Thick: 3.0
Matrix: 512 x 512
P

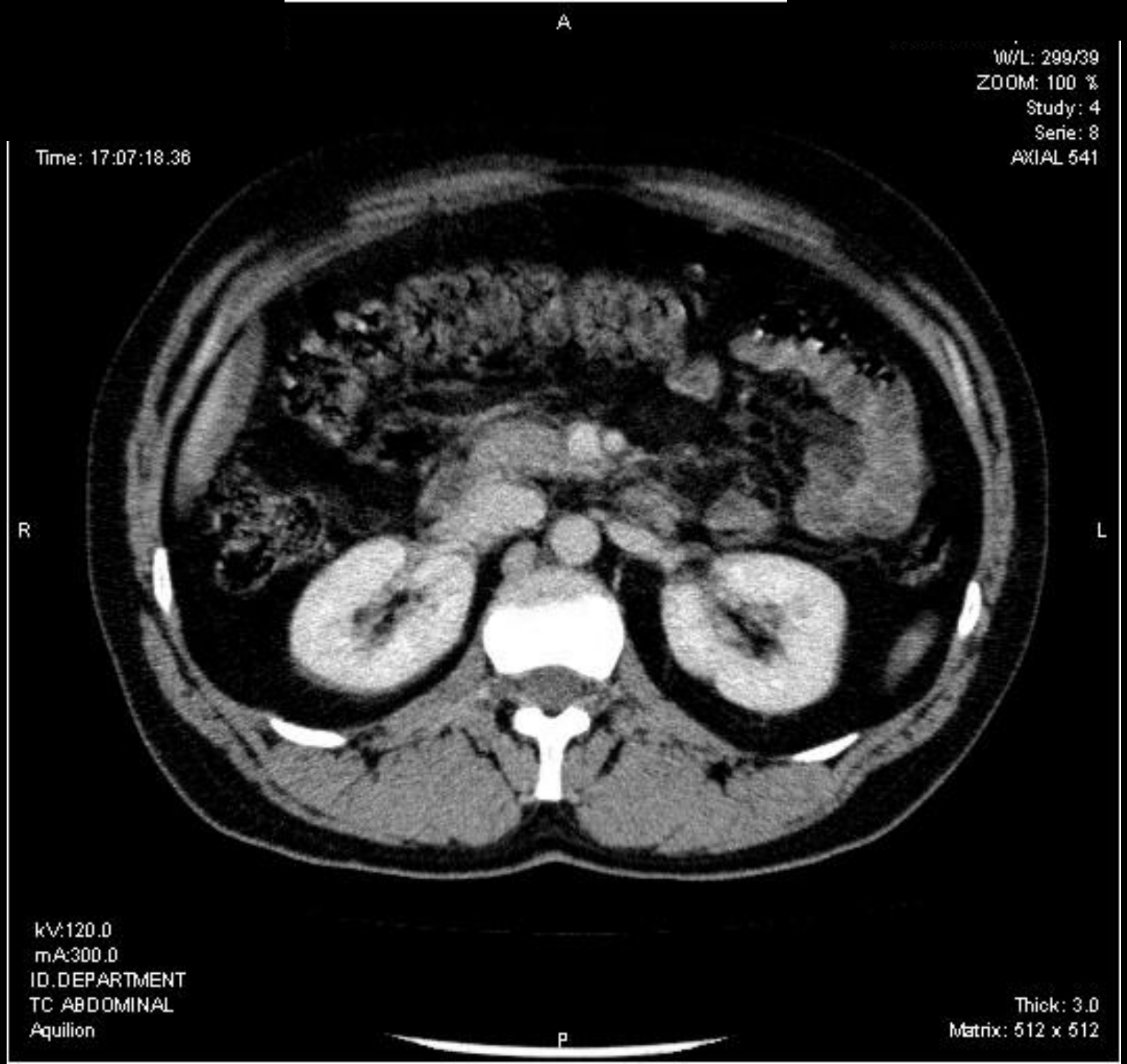
A
W/L: 299/39
ZOOM: 100 %
Study: 4
Serie: 8
AXIAL 541
Time: 17:07:18.36
R
L
kV:120.0
mA:300.0
ID.DEPARTMENT
TC ABDOMINAL
Aquilion
Thick: 3.0
Matrix: 512 x 512
P

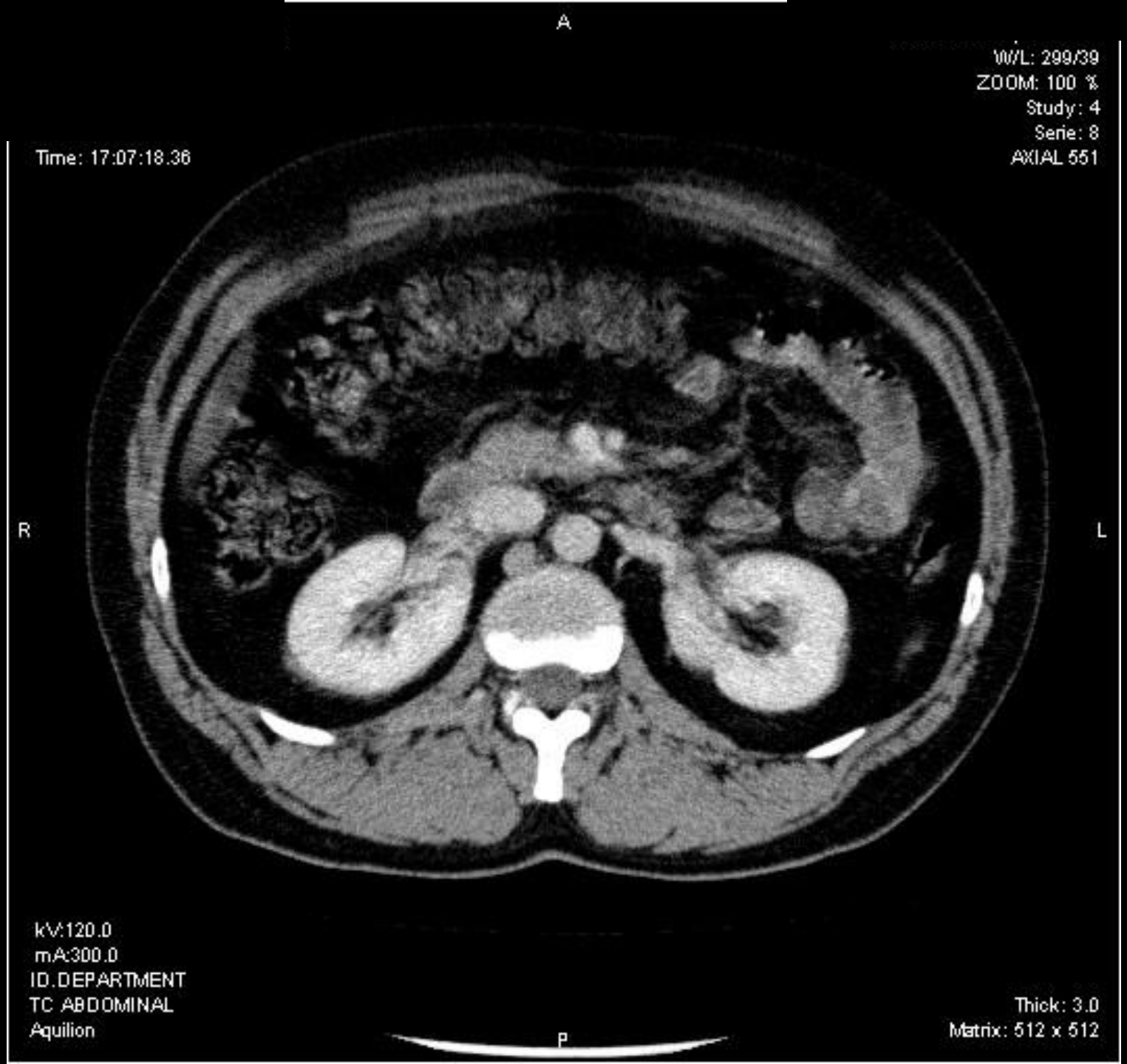
A
W/L: 299/39
ZOOM: 100 %
Study: 4
Serie: 8
AXIAL 551
Time: 17:07:18.36
R
L
kV:120.0
mA:300.0
ID.DEPARTMENT
TC ABDOMINAL
Aquilion
Thick: 3.0
Matrix: 512 x 512
P

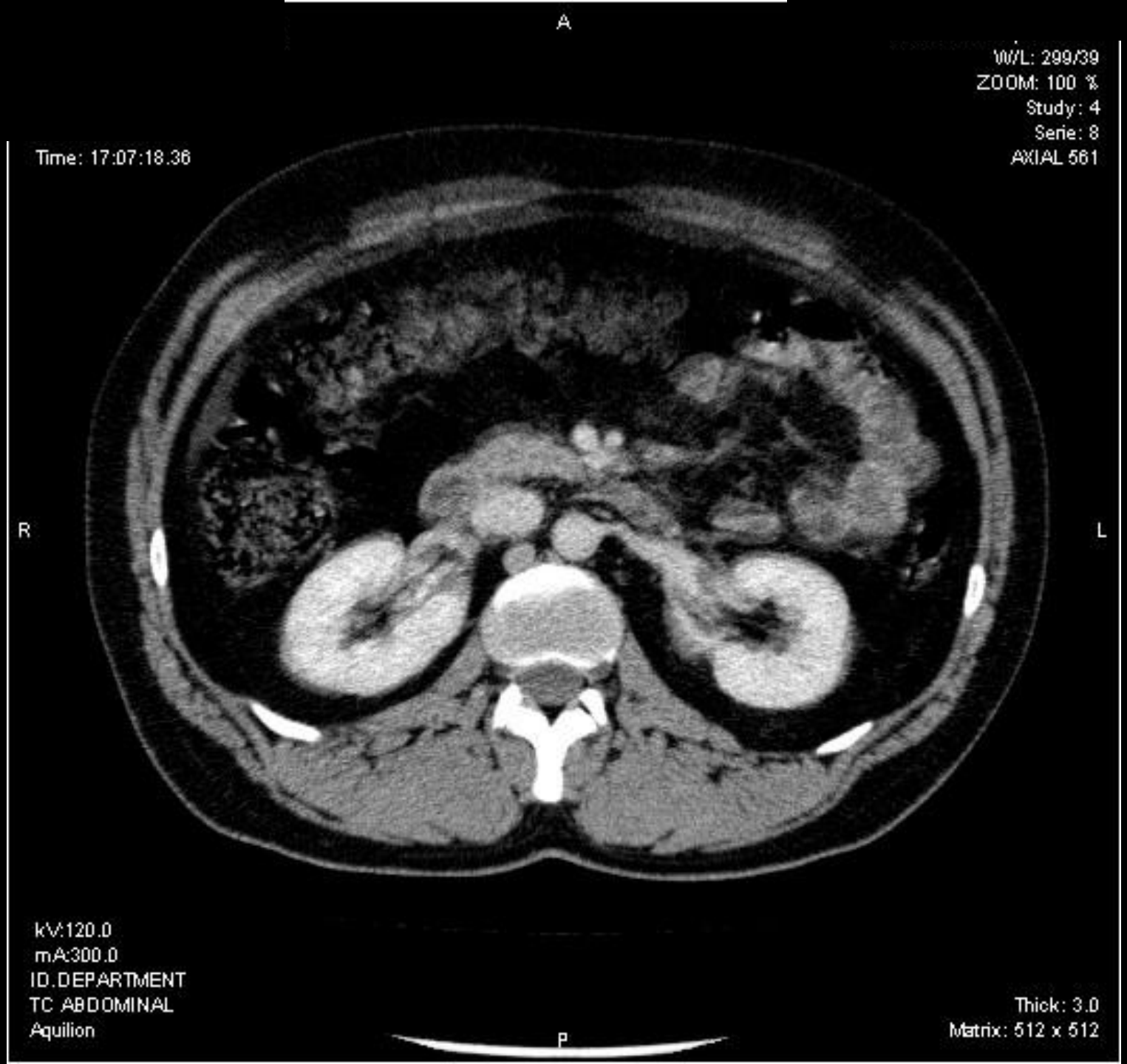
A
W/L: 299/39
ZOOM: 100 %
Study: 4
Serie: 8
AXIAL 561
Time: 17:07:18.36
R
L
kV:120.0
mA:300.0
ID.DEPARTMENT
TC ABDOMINAL
Aquilion
Thick: 3.0
Matrix: 512 x 512
P

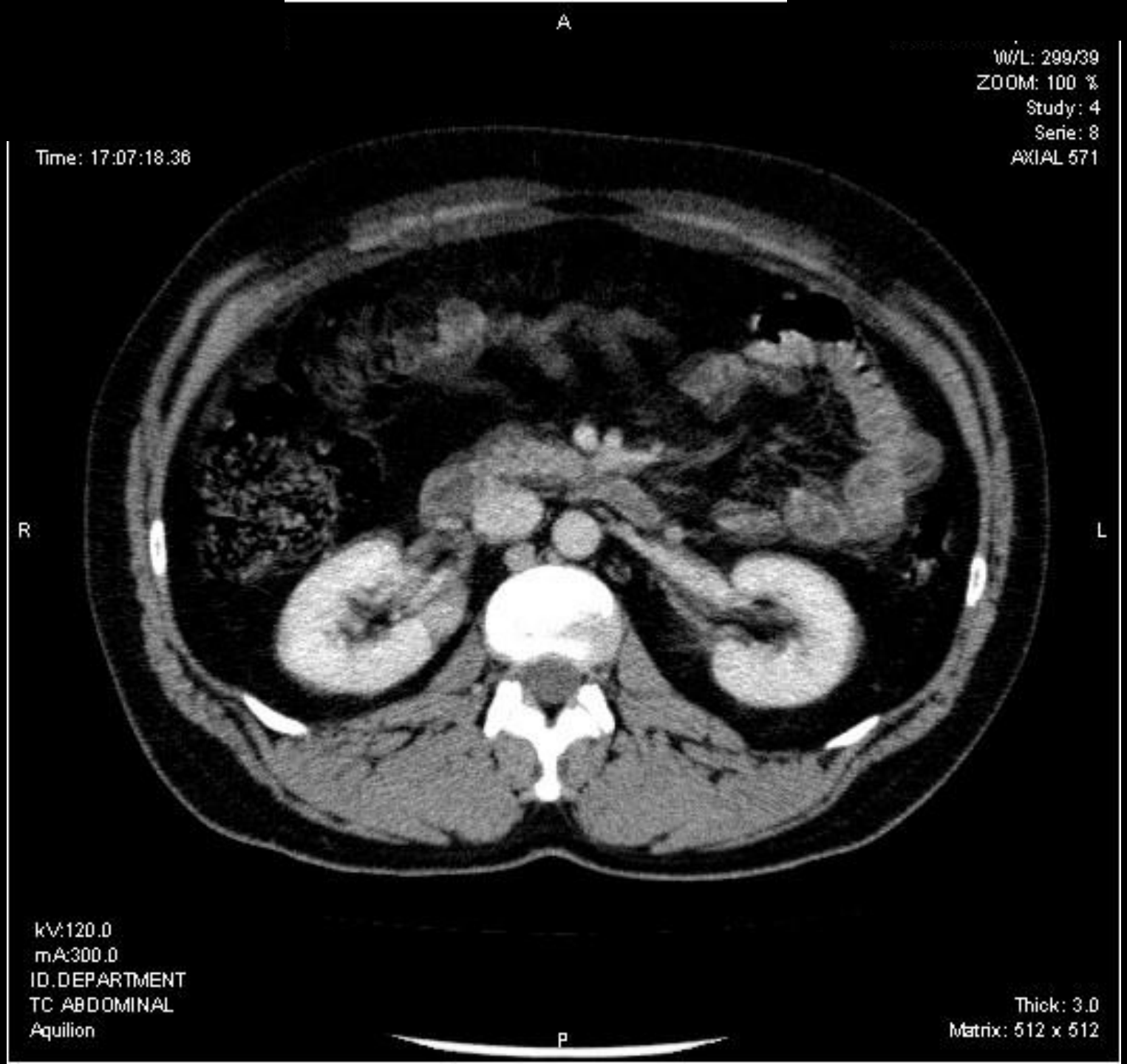
A
W/L: 299/39
ZOOM: 100 %
Study: 4
Serie: 8
AXIAL 571
Time: 17:07:18.36
R
L
kV:120.0
mA:300.0
ID.DEPARTMENT
TC ABDOMINAL
Aquilion
Thick: 3.0
Matrix: 512 x 512
P

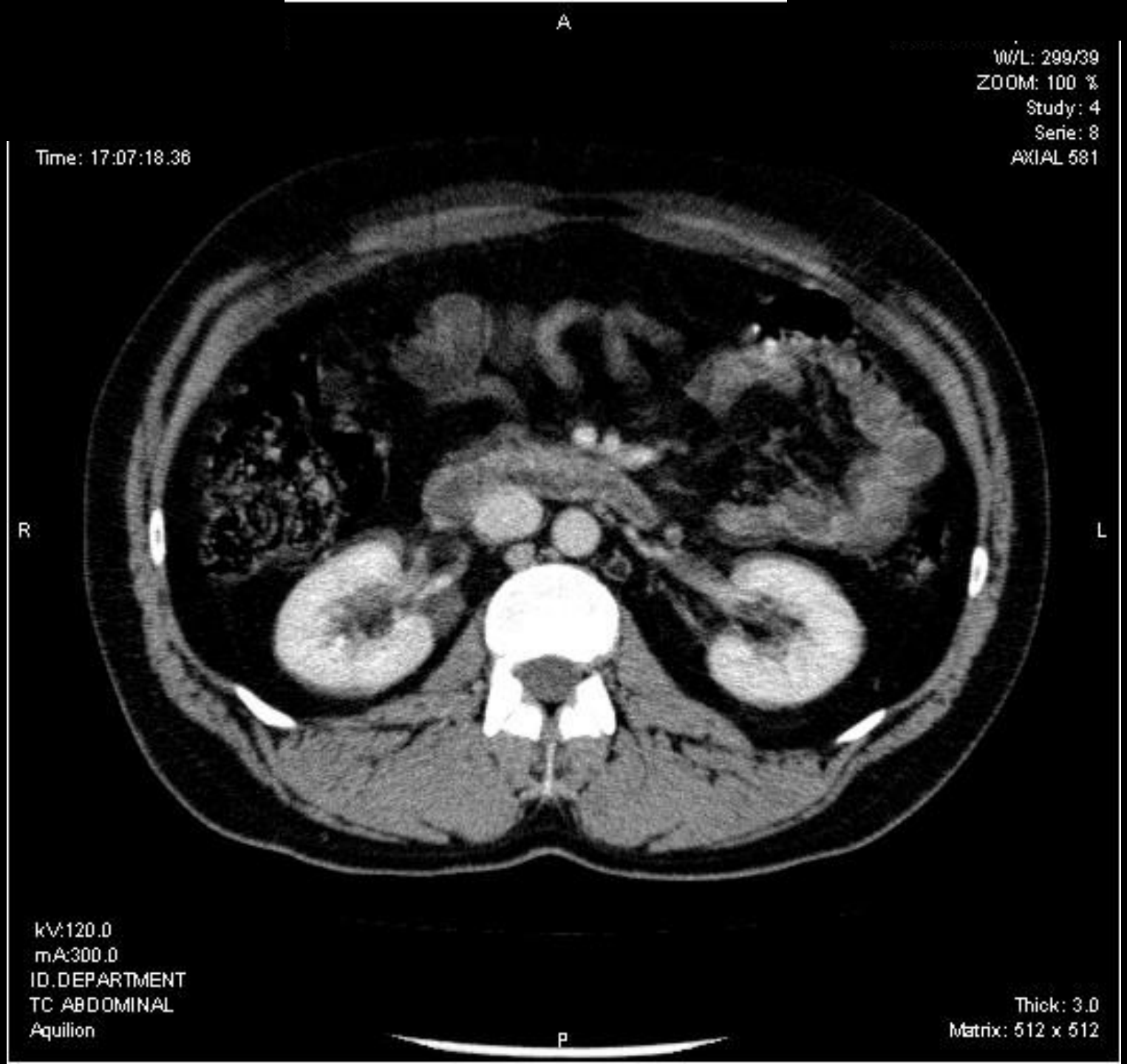
A
W/L: 299/39
ZOOM: 100 %
Study: 4
Serie: 8
AXIAL 581
Time: 17:07:18.36
R
L
kV:120.0
mA:300.0
ID.DEPARTMENT
TC ABDOMINAL
Aquilion
Thick: 3.0
Matrix: 512 x 512
P

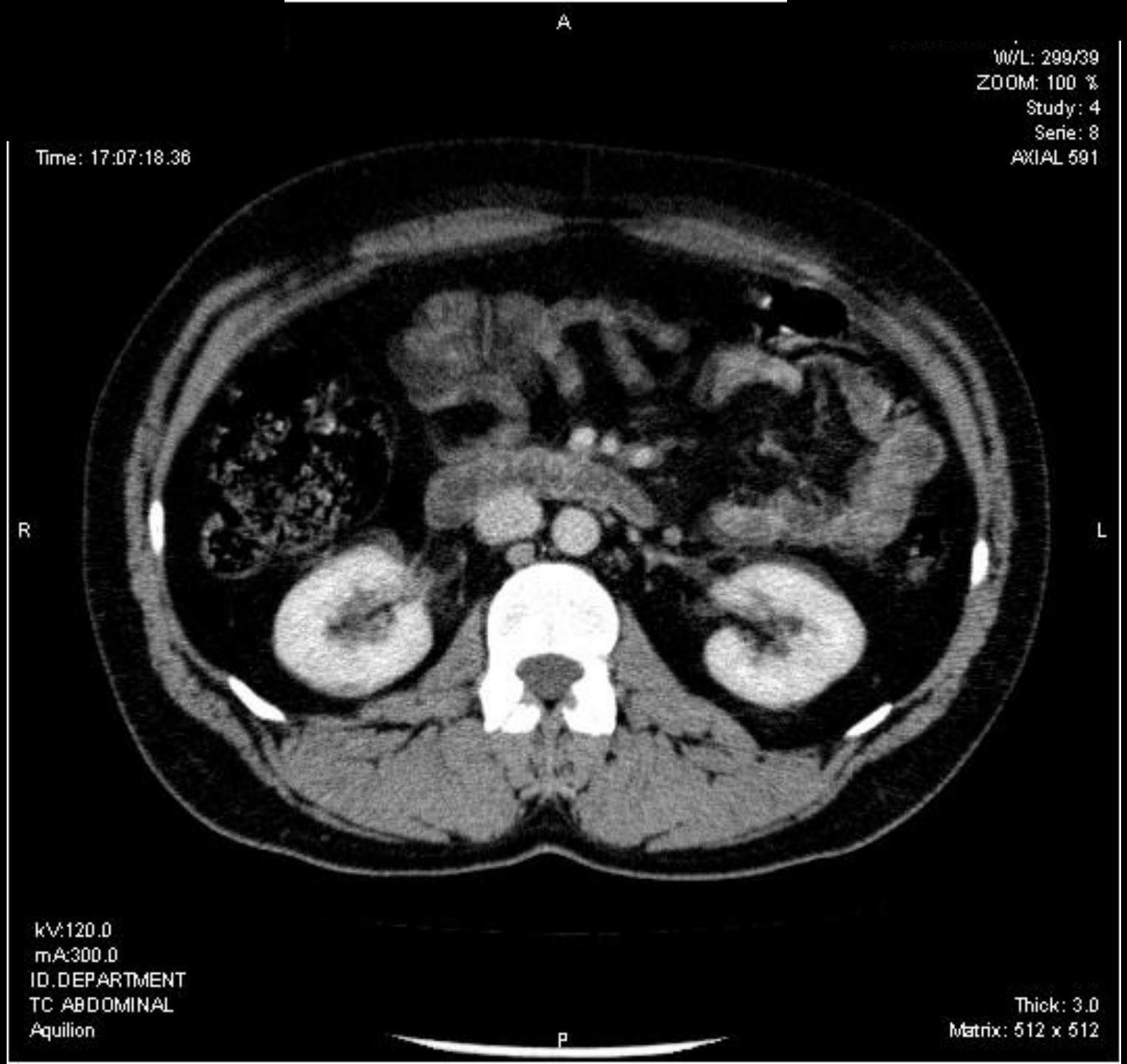
A
W/L: 299/39
ZOOM: 100 %
Study: 4
Serie: 8
AXIAL 591
Time: 17:07:18.36
R
L
kV:120.0
mA:300.0
ID.DEPARTMENT
TC ABDOMINAL
Aquilion
Thick: 3.0
Matrix: 512 x 512
P

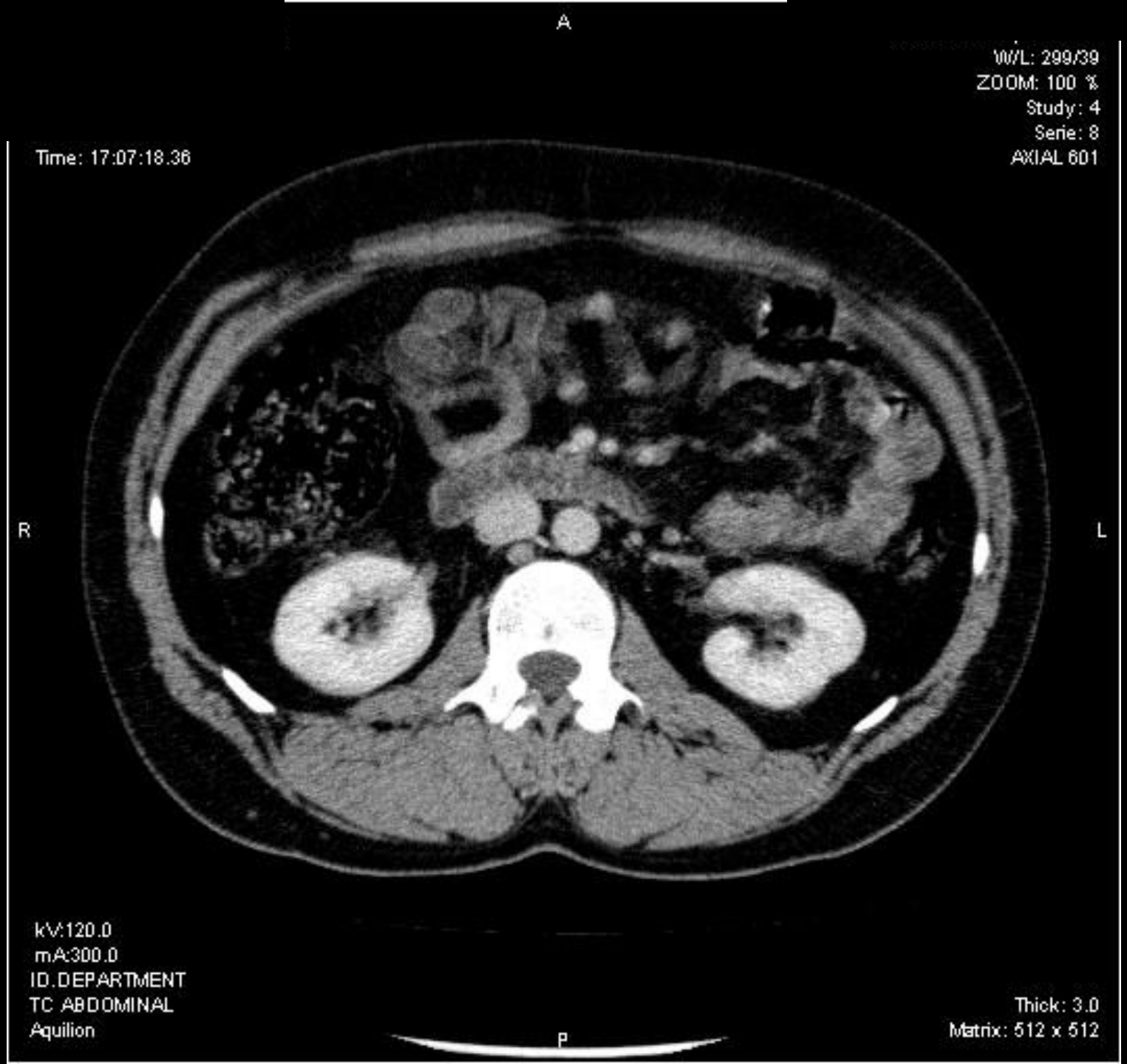
A
W/L: 299/39
ZOOM: 100 %
Study: 4
Serie: 8
AXIAL 601
Time: 17:07:18.36
R
L
kV:120.0
mA:300.0
ID.DEPARTMENT
TC ABDOMINAL
Aquilion
Thick: 3.0
Matrix: 512 x 512
P

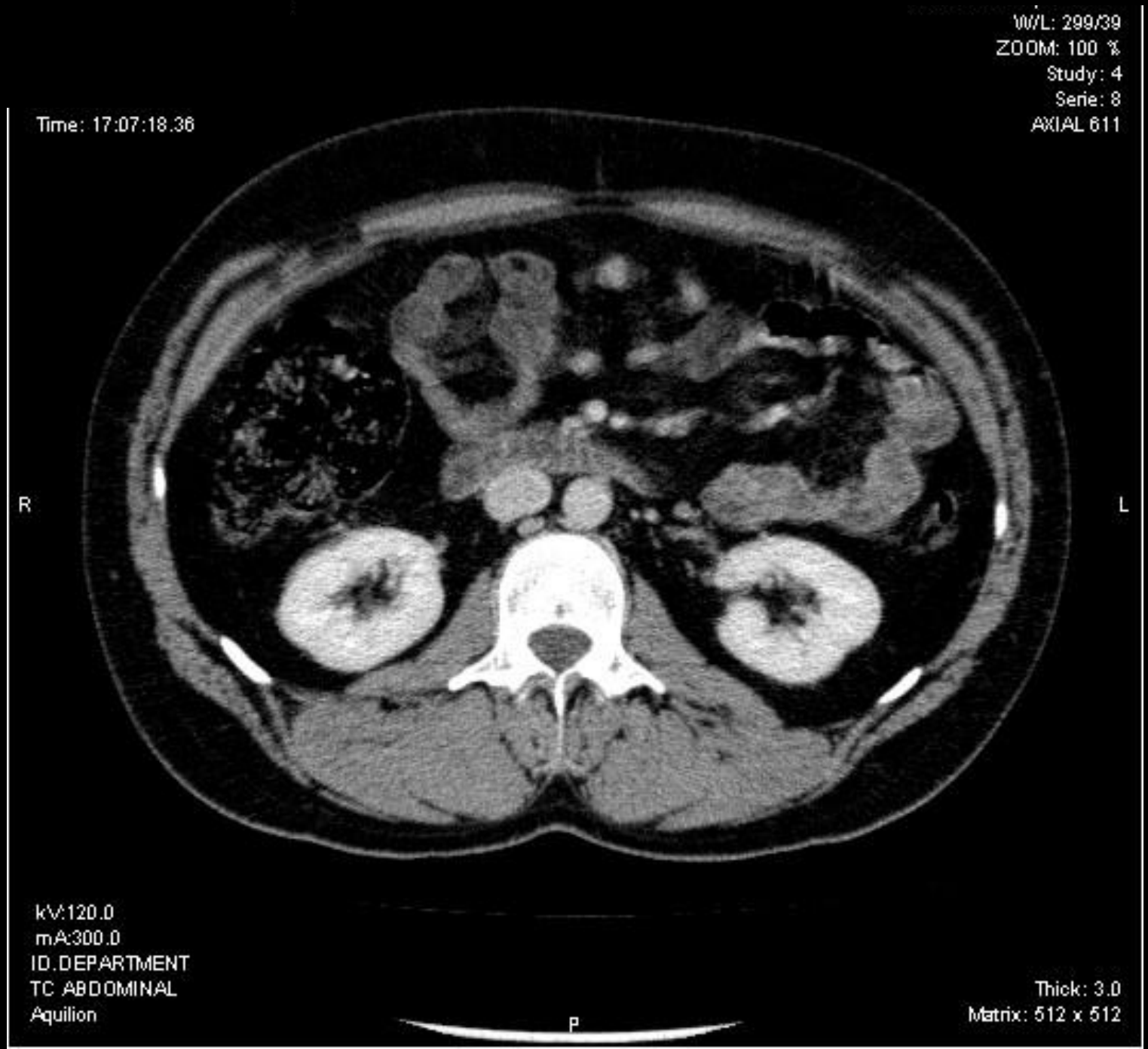
A
W/L: 299/39
ZOOM: 100 %
Study: 4
Serie: 8
AXIAL 611
Time: 17:07:18.36
R
L
kV:120.0
mA:300.0
ID.DEPARTMENT
TC ABDOMINAL
Aquilion
Thick: 3.0
Matrix: 512 x 512
P

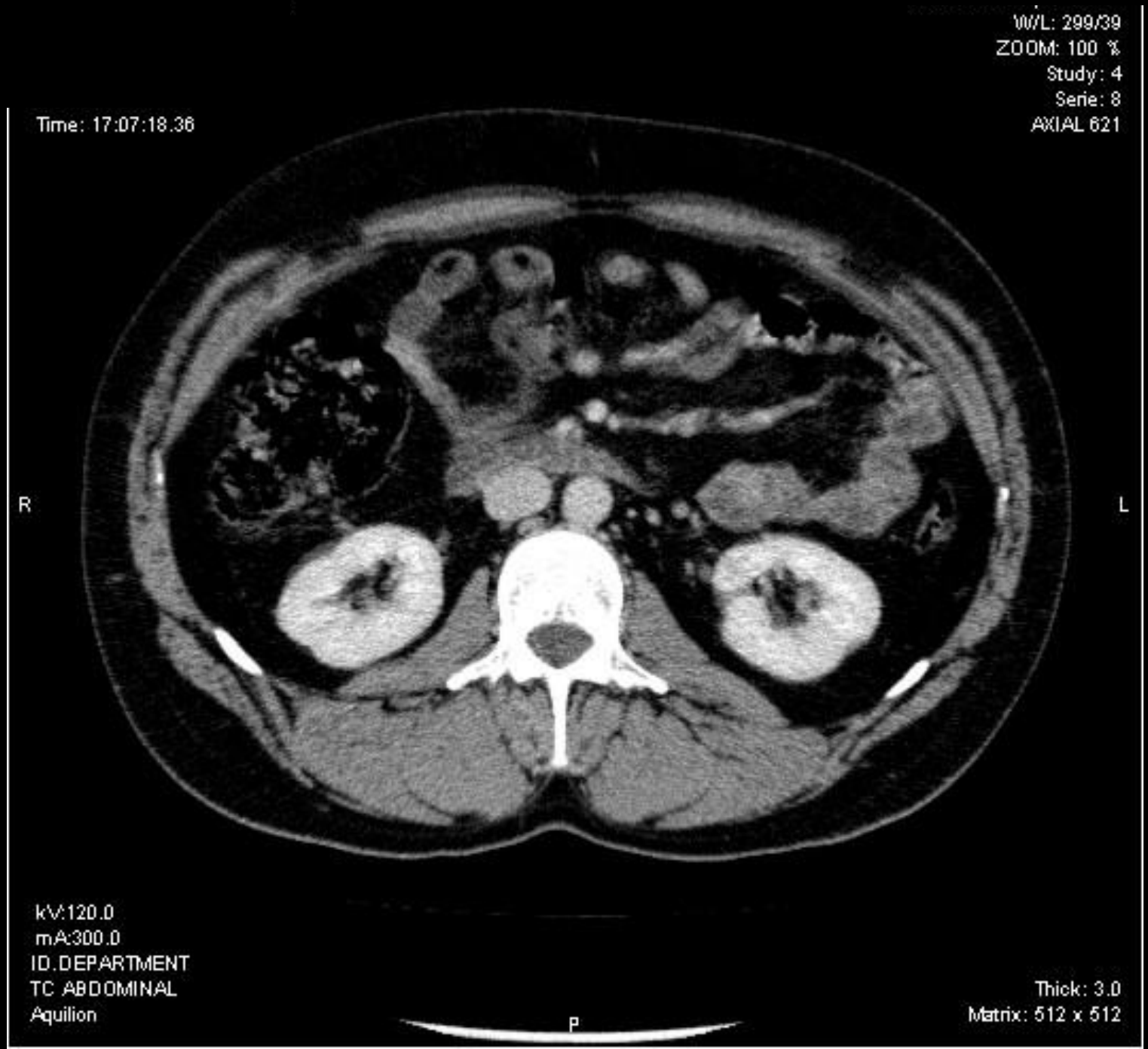
A
W/L: 299/39
ZOOM: 100 %
Study: 4
Serie: 8
AXIAL 621
Time: 17:07:18.36
R
L
kV:120.0
mA:300.0
ID.DEPARTMENT
TC ABDOMINAL
Aquilion
Thick: 3.0
Matrix: 512 x 512
P

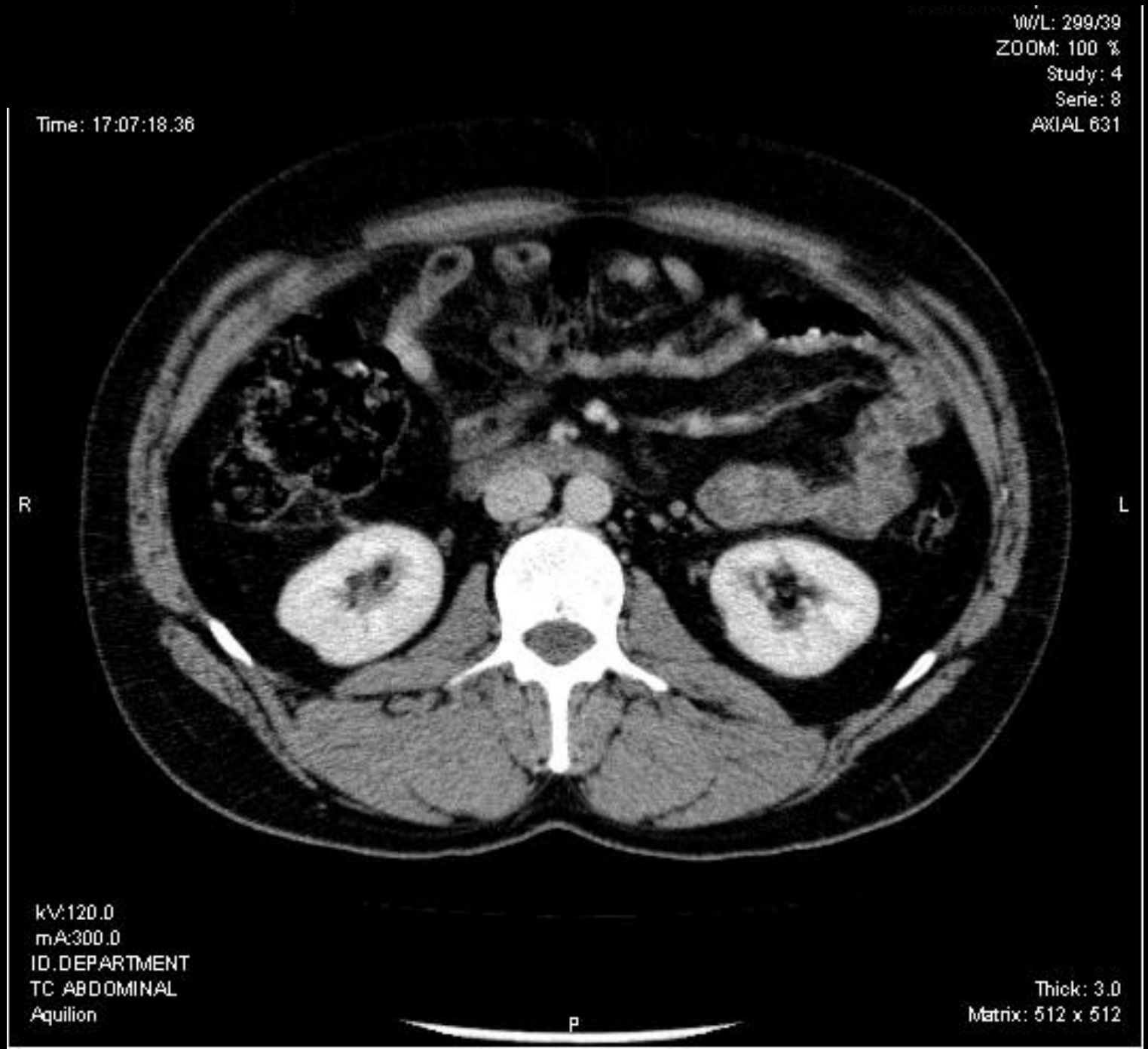
A
W/L: 299/39
ZOOM: 100 %
Study: 4
Serie: 8
AXIAL 631
Time: 17:07:18.36
R
L
kV:120.0
mA:300.0
ID.DEPARTMENT
TC ABDOMINAL
Aquilion
Thick: 3.0
Matrix: 512 x 512
P

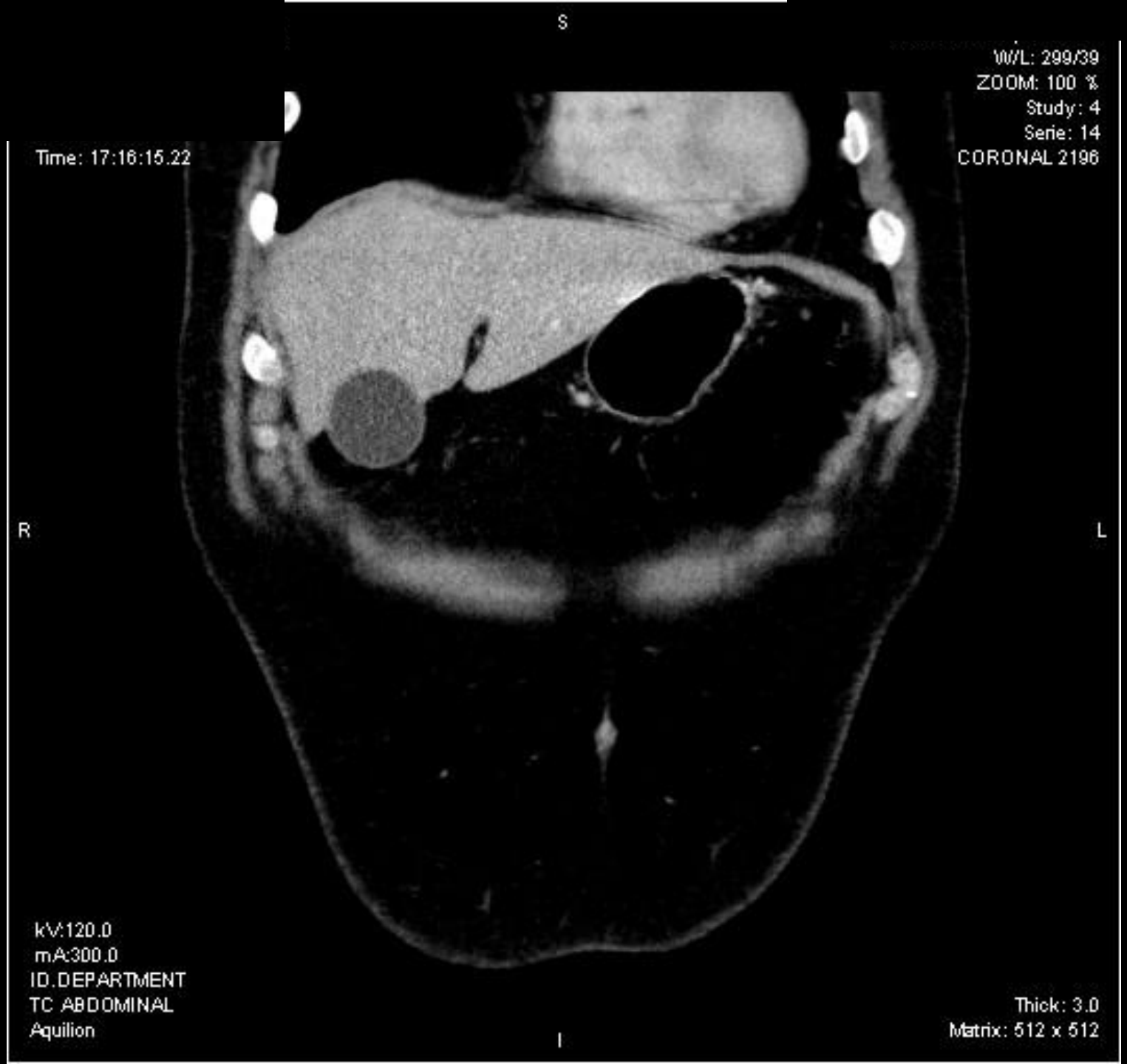
S
W/L: 299/39
ZOOM: 100 %
Study: 4
Serie: 14
CORONAL 2196
Time: 17:16:15.22
R
L
kV:120.0
mA:300.0
ID.DEPARTMENT
TC ABDOMINAL
Aquilion
Thick: 3.0
Matrix: 512 x 512
I

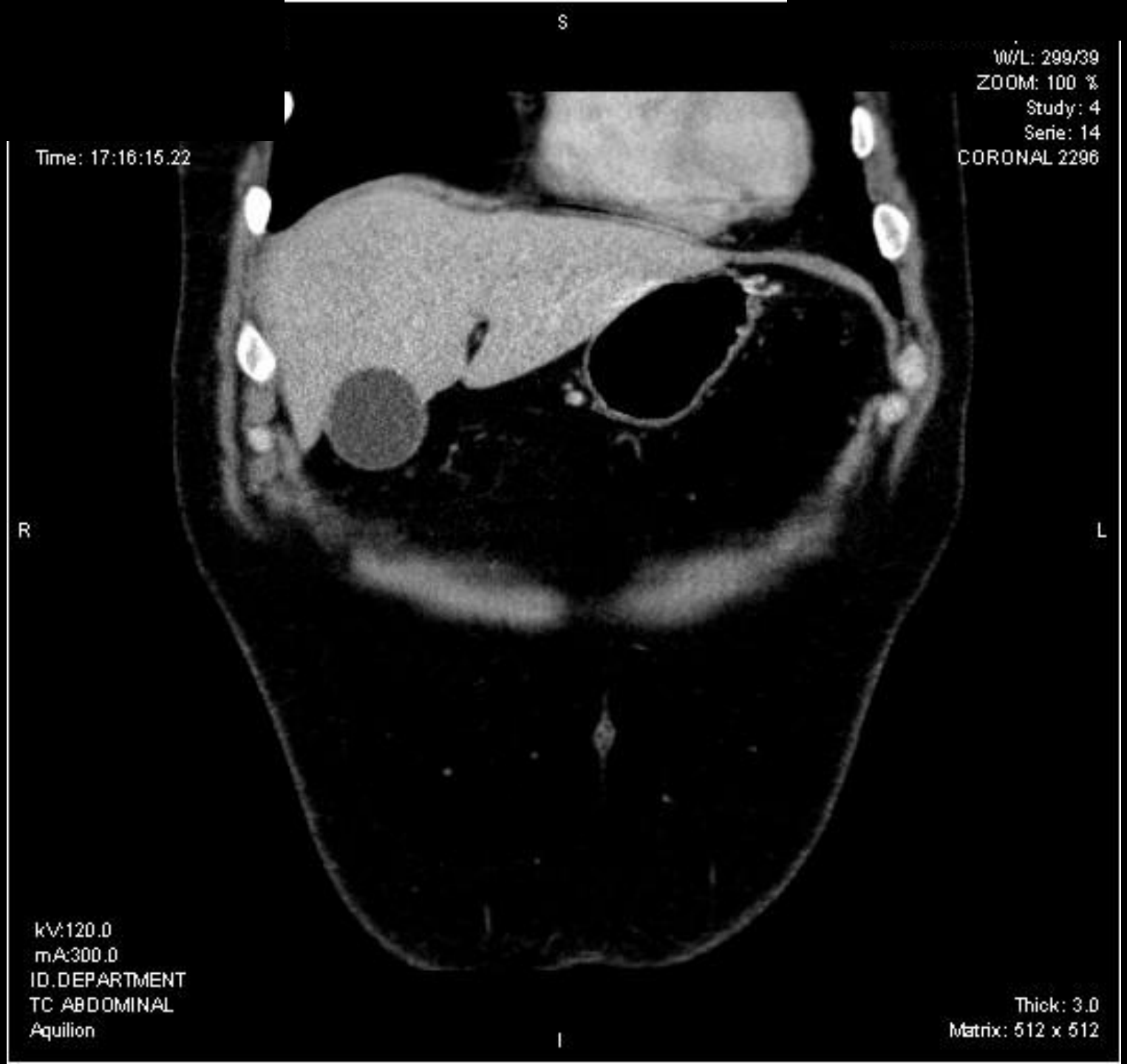
S
W/L: 299/39
ZOOM: 100 %
Study: 4
Serie: 14
CORONAL 2296
Time: 17:16:15.22
R
L
kV:120.0
mA:300.0
ID.DEPARTMENT
TC ABDOMINAL
Aquilion
Thick: 3.0
Matrix: 512 x 512
I

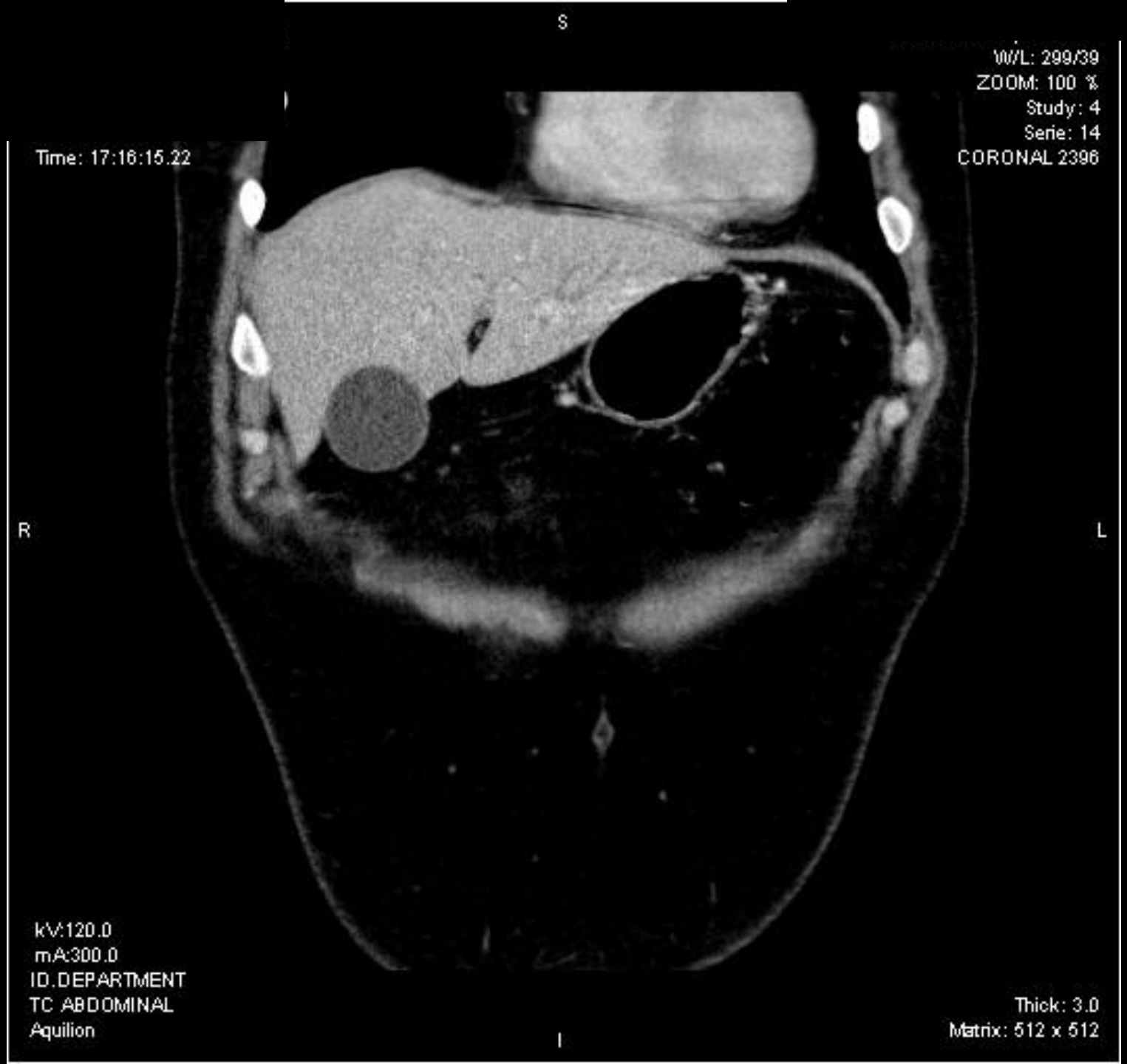
S
W/L: 299/39
ZOOM: 100 %
Study: 4
Serie: 14
CORONAL 2396
Time: 17:16:15.22
R
L
kV:120.0
mA:300.0
ID.DEPARTMENT
TC ABDOMINAL
Aquilion
Thick: 3.0
Matrix: 512 x 512
I

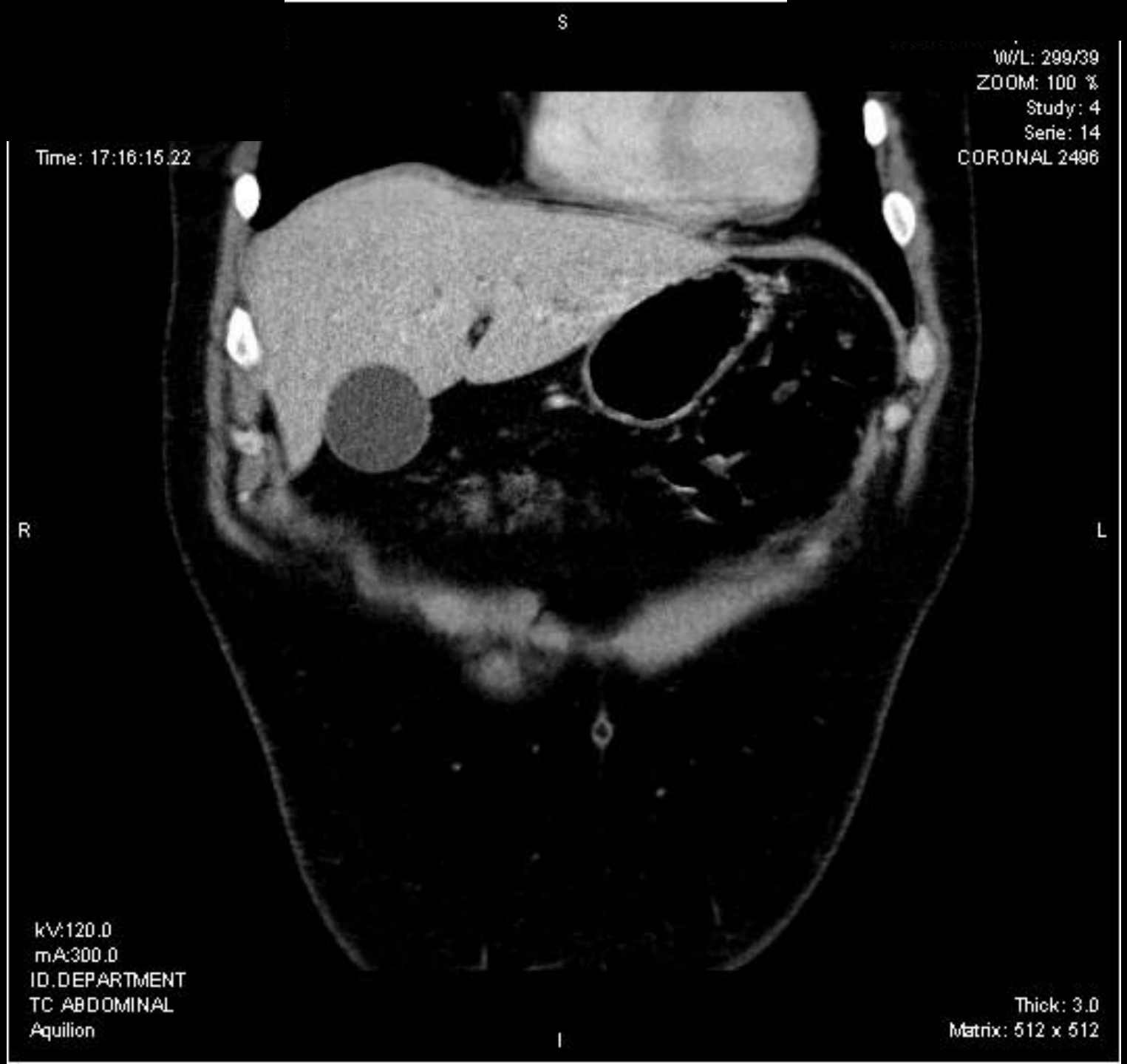
S
W/L: 299/39
ZOOM: 100 %
Study: 4
Serie: 14
CORONAL 2496
Time: 17:16:15.22
R
L
kV:120.0
mA:300.0
ID.DEPARTMENT
TC ABDOMINAL
Aquilion
Thick: 3.0
Matrix: 512 x 512
I

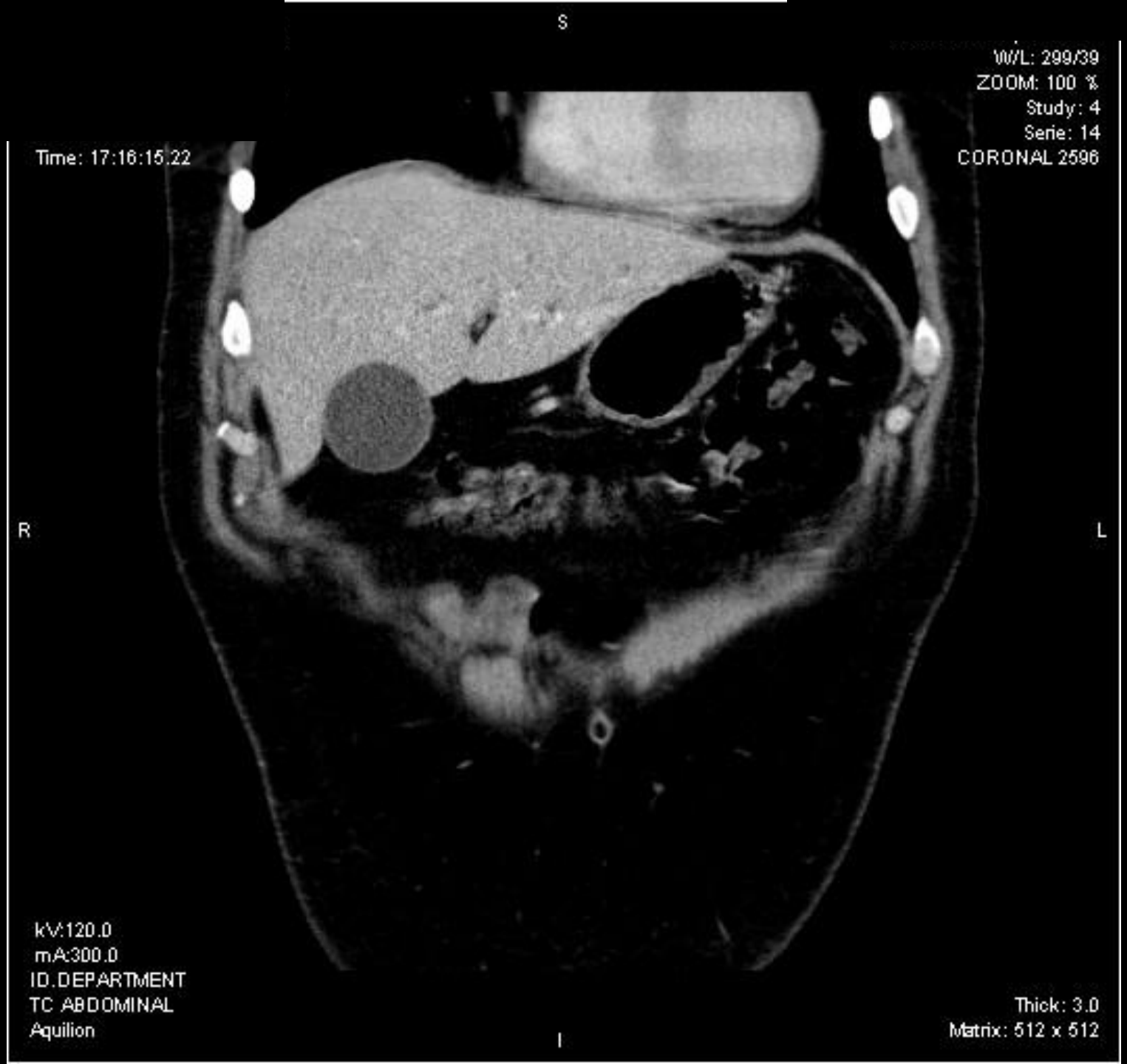
S
W/L: 299/39
ZOOM: 100 %
Study: 4
Serie: 14
CORONAL 2596
Time: 17:16:15.22
R
L
kV:120.0
mA:300.0
ID.DEPARTMENT
TC ABDOMINAL
Aquilion
Thick: 3.0
Matrix: 512 x 512
I

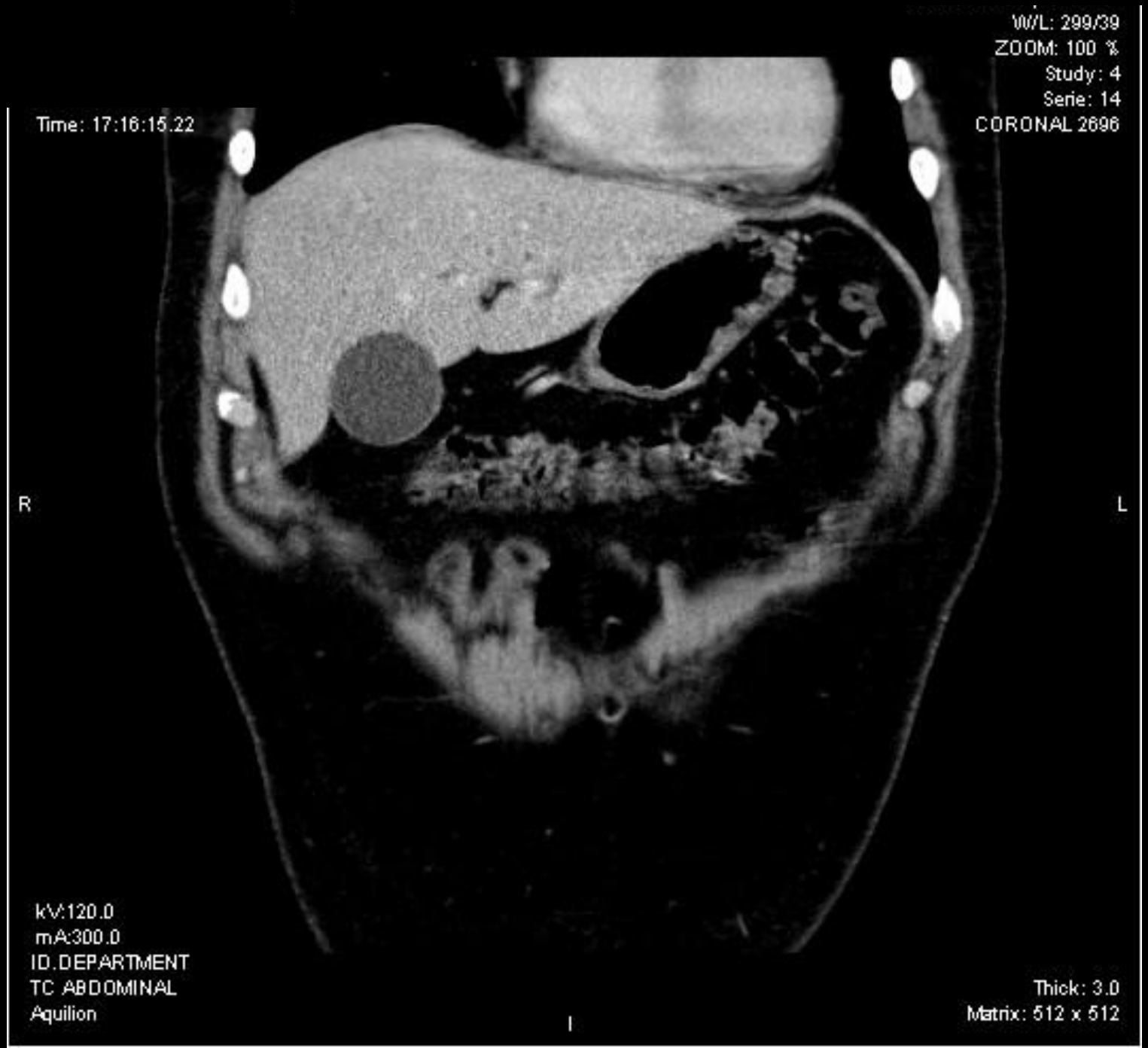
S
W/L: 299/39
ZOOM: 100 %
Study: 4
Serie: 14
CORONAL 2696
Time: 17:16:15.22
R
L
kV:120.0
mA:300.0
ID.DEPARTMENT
TC ABDOMINAL
Aquilion
Thick: 3.0
Matrix: 512 x 512
I

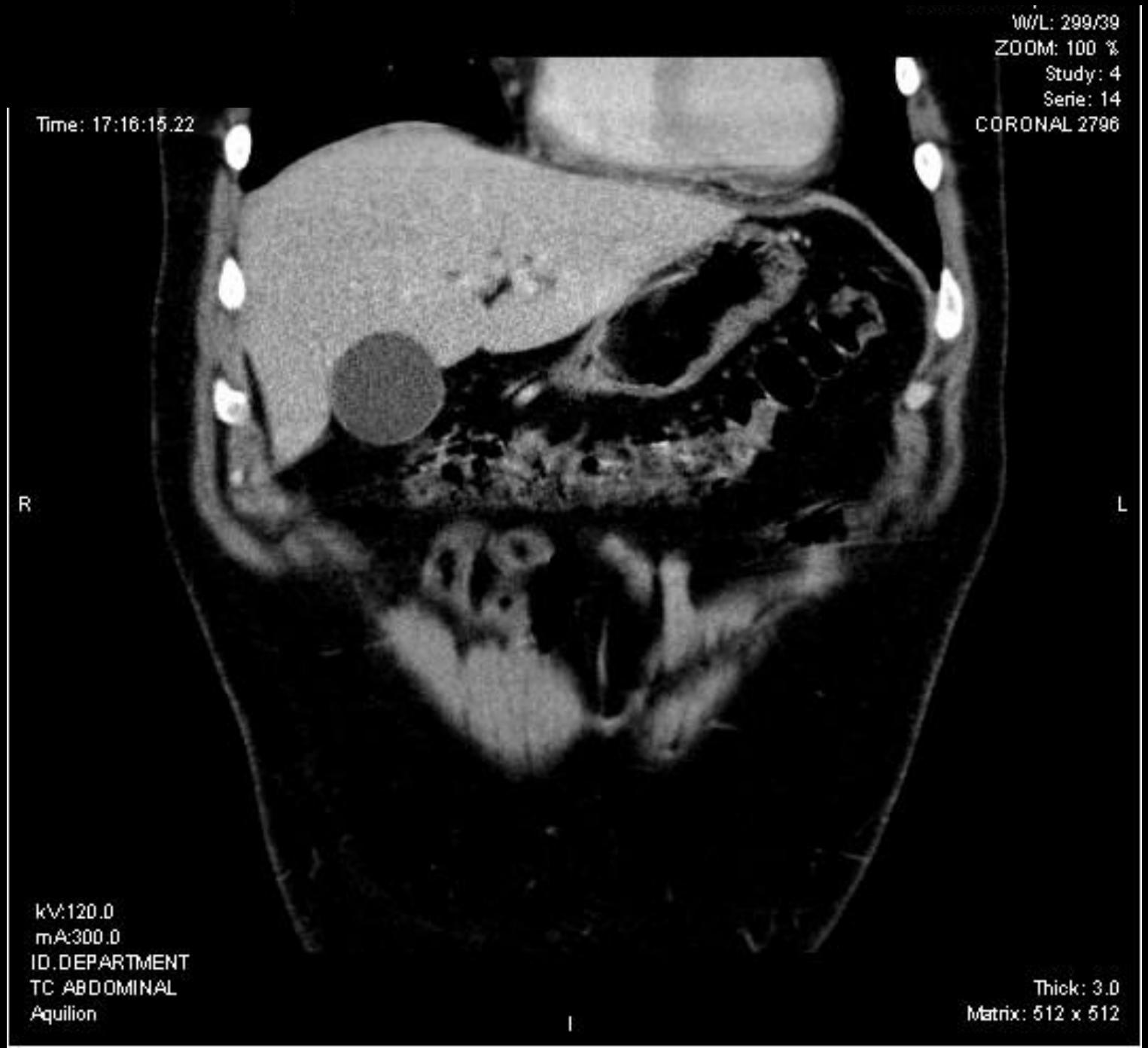
S
W/L: 299/39
ZOOM: 100 %
Study: 4
Serie: 14
CORONAL 2796
Time: 17:16:15.22
R
L
kV:120.0
mA:300.0
ID.DEPARTMENT
TC ABDOMINAL
Aquilion
Thick: 3.0
Matrix: 512 x 512
I

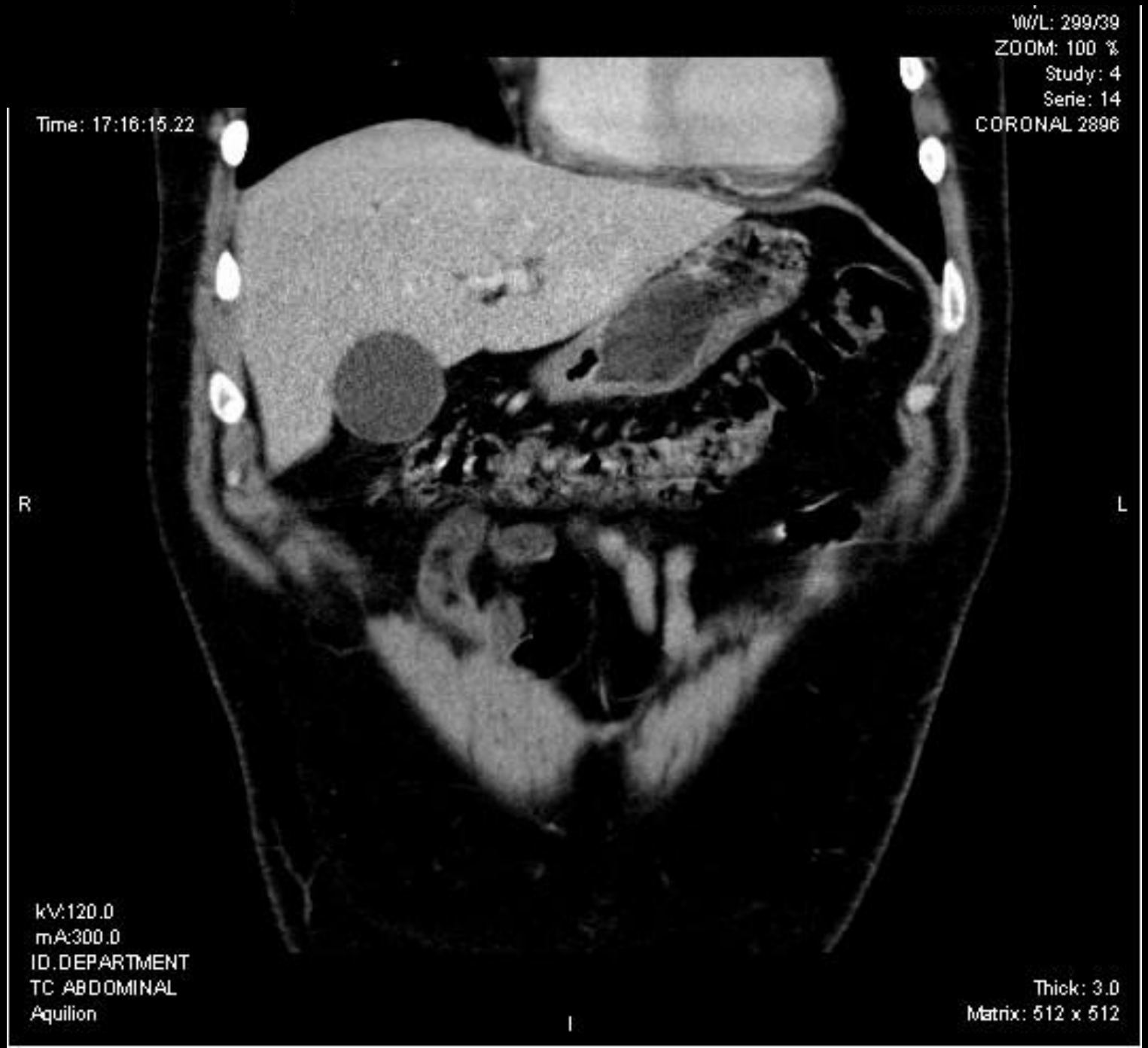
S
W/L: 299/39
ZOOM: 100 %
Study: 4
Serie: 14
CORONAL 2896
Time: 17:16:15.22
R
L
kV:120.0
mA:300.0
ID.DEPARTMENT
TC ABDOMINAL
Aquilion
Thick: 3.0
Matrix: 512 x 512
I

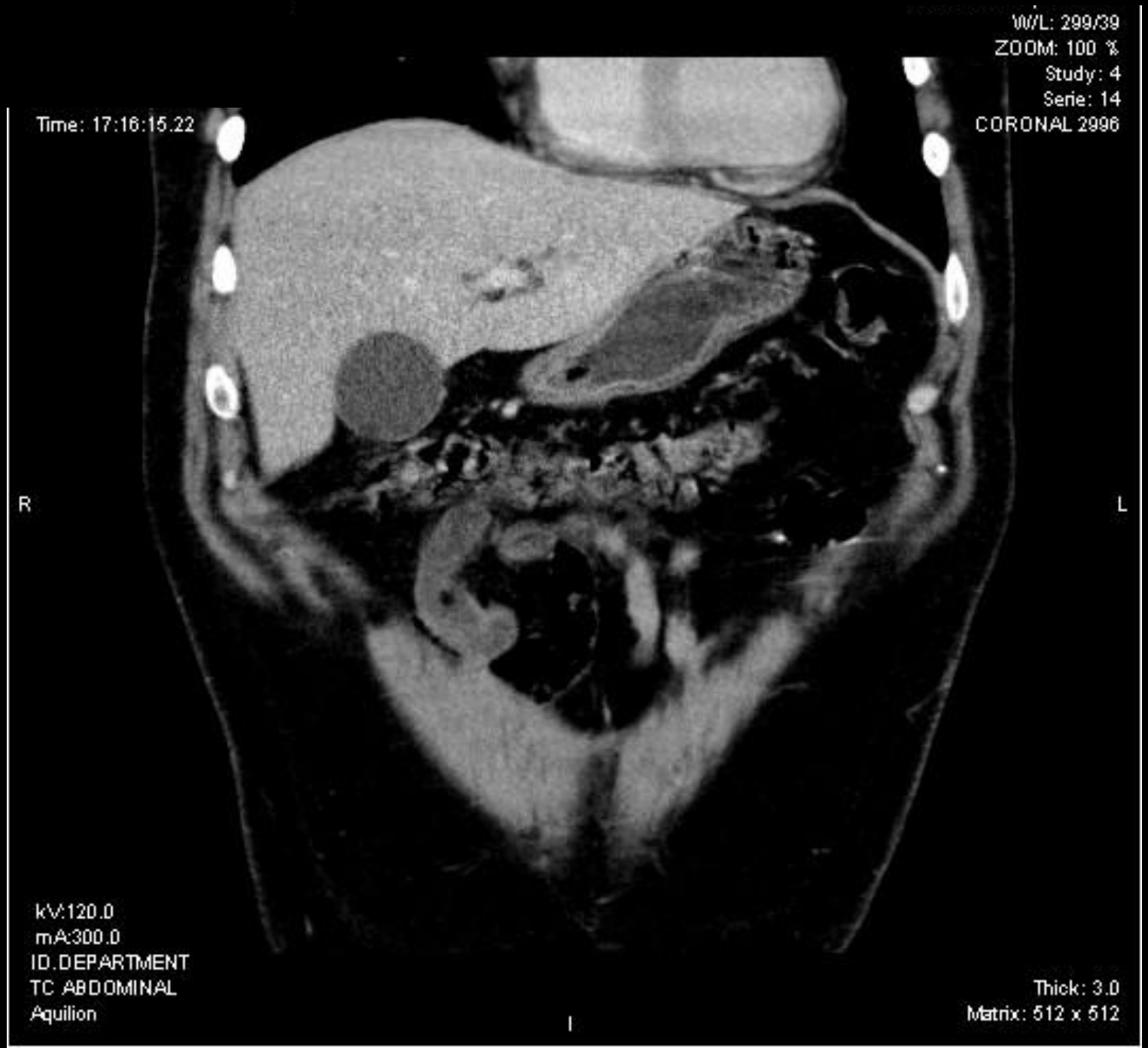
S
W/L: 299/39
ZOOM: 100 %
Study: 4
Serie: 14
CORONAL 2996
Time: 17:16:15.22
R
L
kV:120.0
mA:300.0
ID.DEPARTMENT
TC ABDOMINAL
Aquilion
Thick: 3.0
Matrix: 512 x 512
I

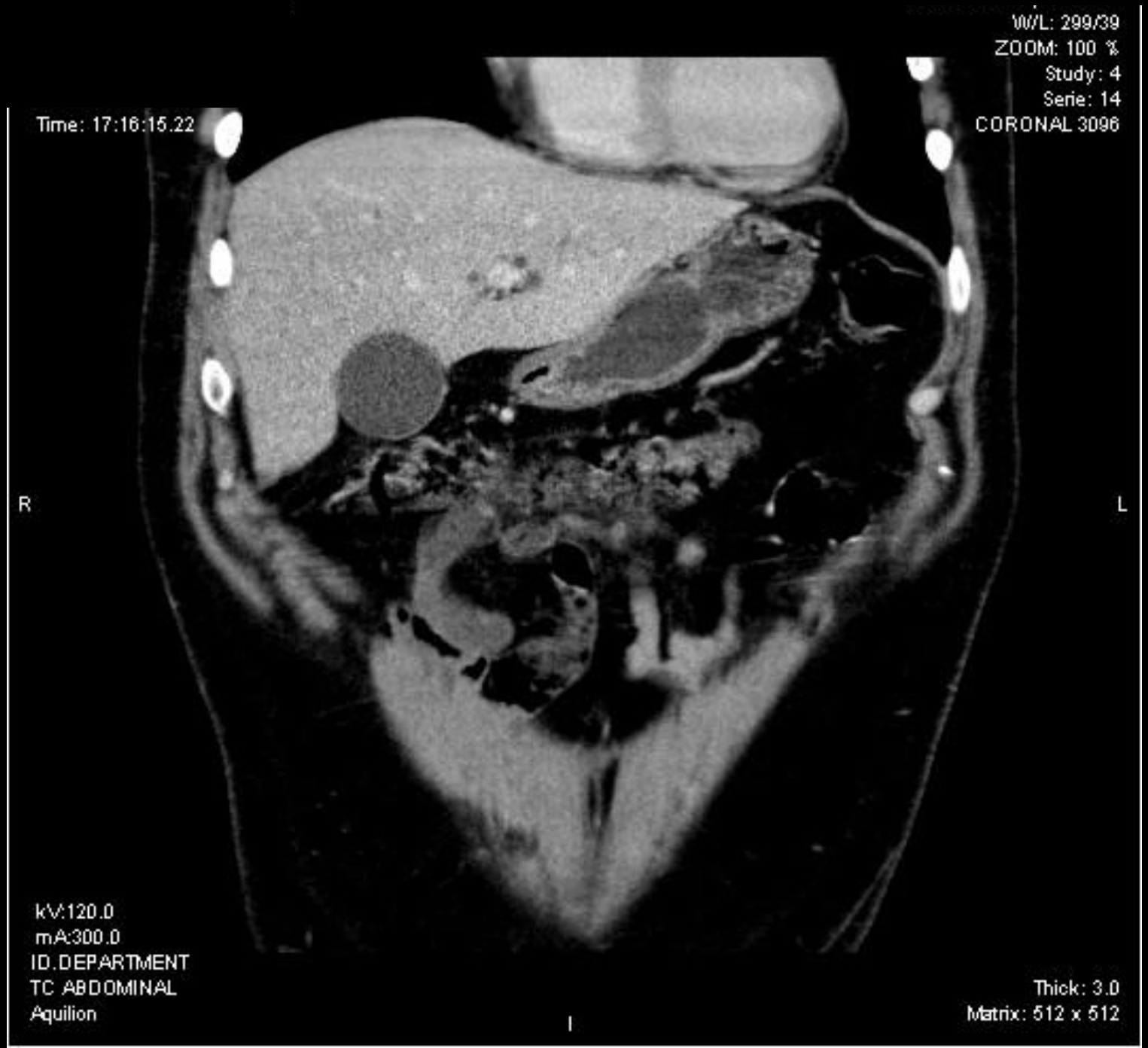
S
W/L: 299/39
ZOOM: 100 %
Study: 4
Serie: 14
CORONAL 3096
Time: 17:16:15.22
R
L
kV:120.0
mA:300.0
ID.DEPARTMENT
TC ABDOMINAL
Aquilion
Thick: 3.0
Matrix: 512 x 512
I

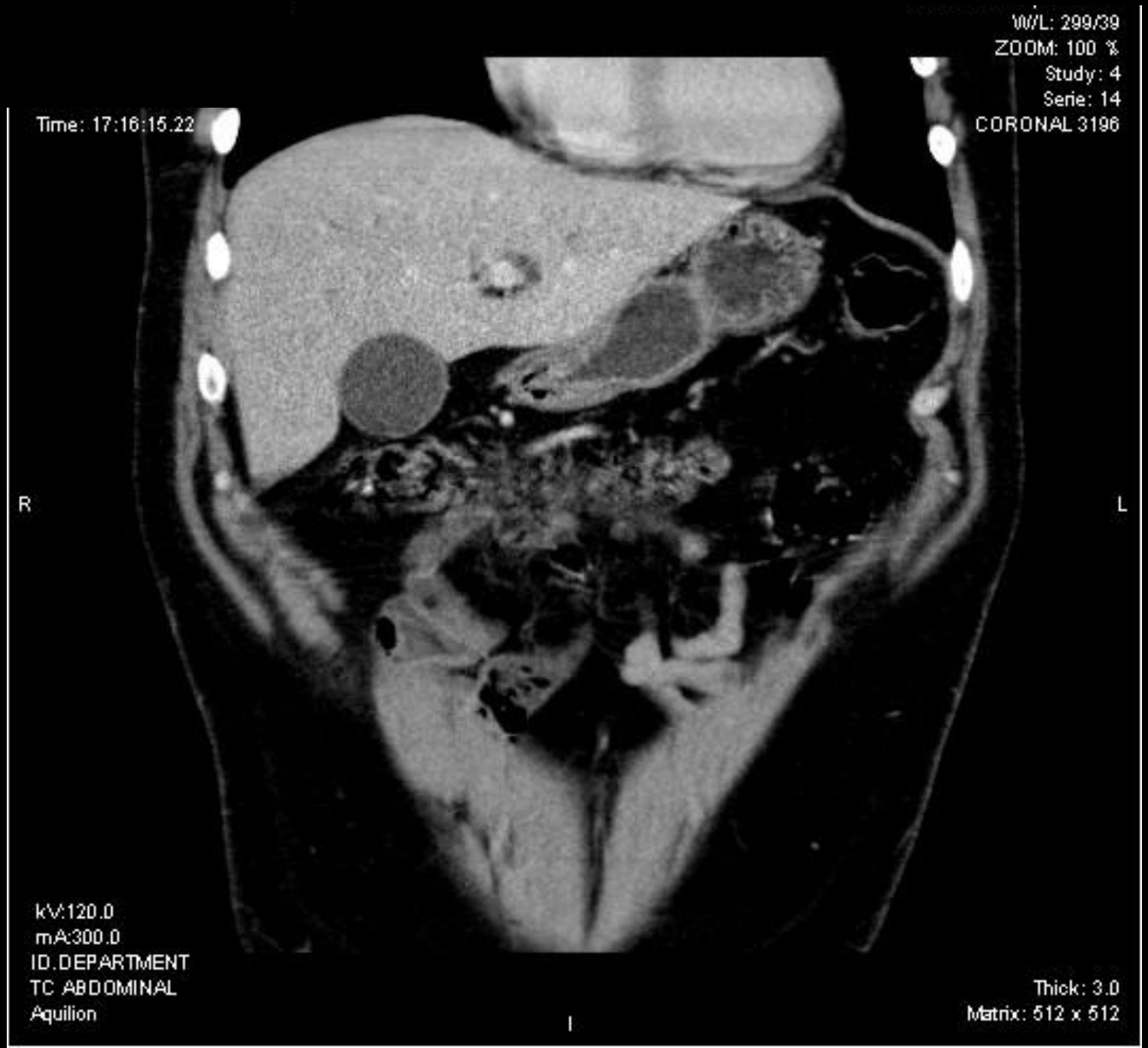
S
W/L: 299/39
ZOOM: 100 %
Study: 4
Serie: 14
CORONAL 3196
Time: 17:16:15.22
R
L
kV:120.0
mA:300.0
ID.DEPARTMENT
TC ABDOMINAL
Aquilion
Thick: 3.0
Matrix: 512 x 512
I

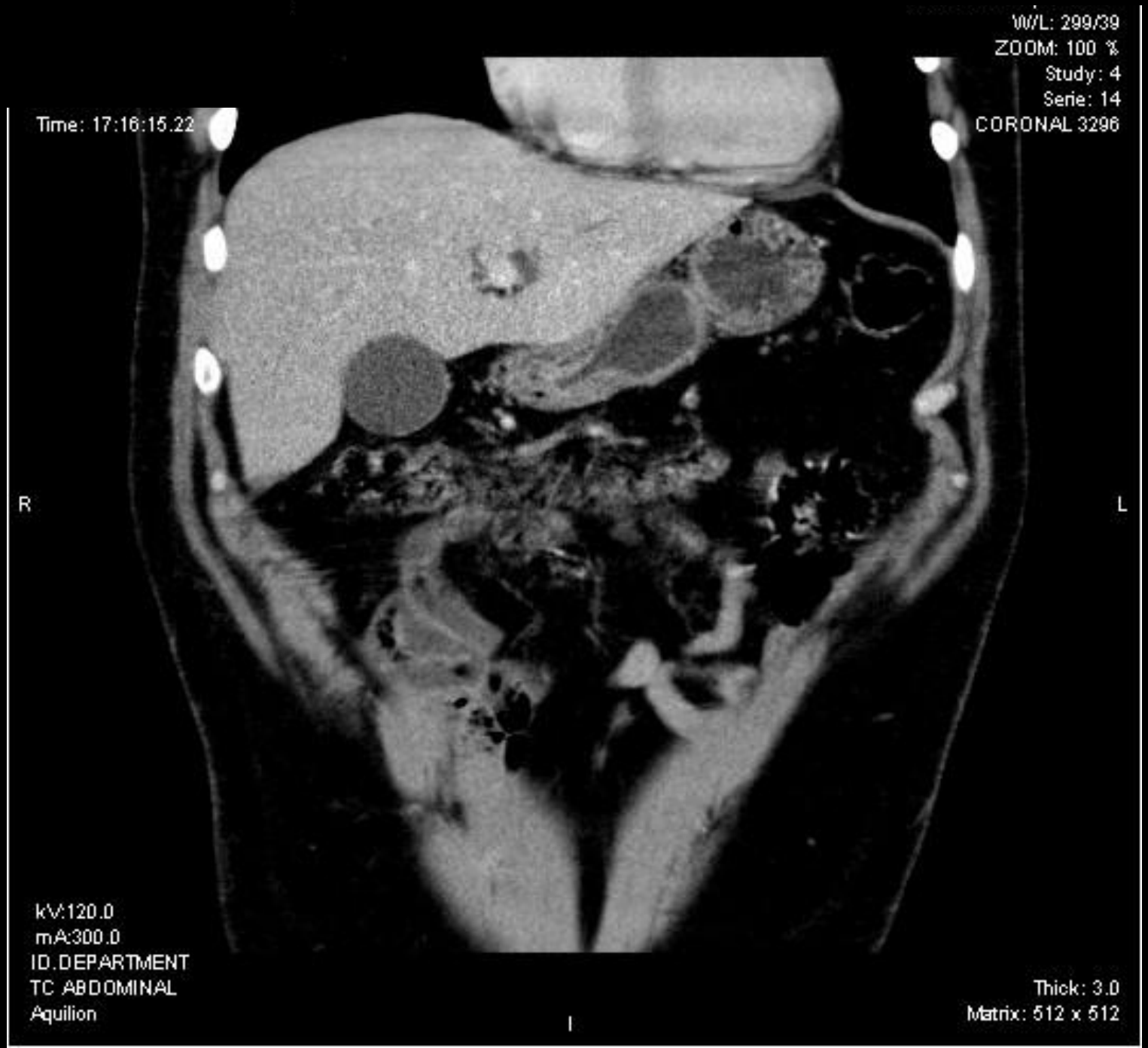
S
W/L: 299/39
ZOOM: 100 %
Study: 4
Serie: 14
CORONAL 3296
Time: 17:16:15.22
R
L
kV:120.0
mA:300.0
ID.DEPARTMENT
TC ABDOMINAL
Aquilion
Thick: 3.0
Matrix: 512 x 512
I

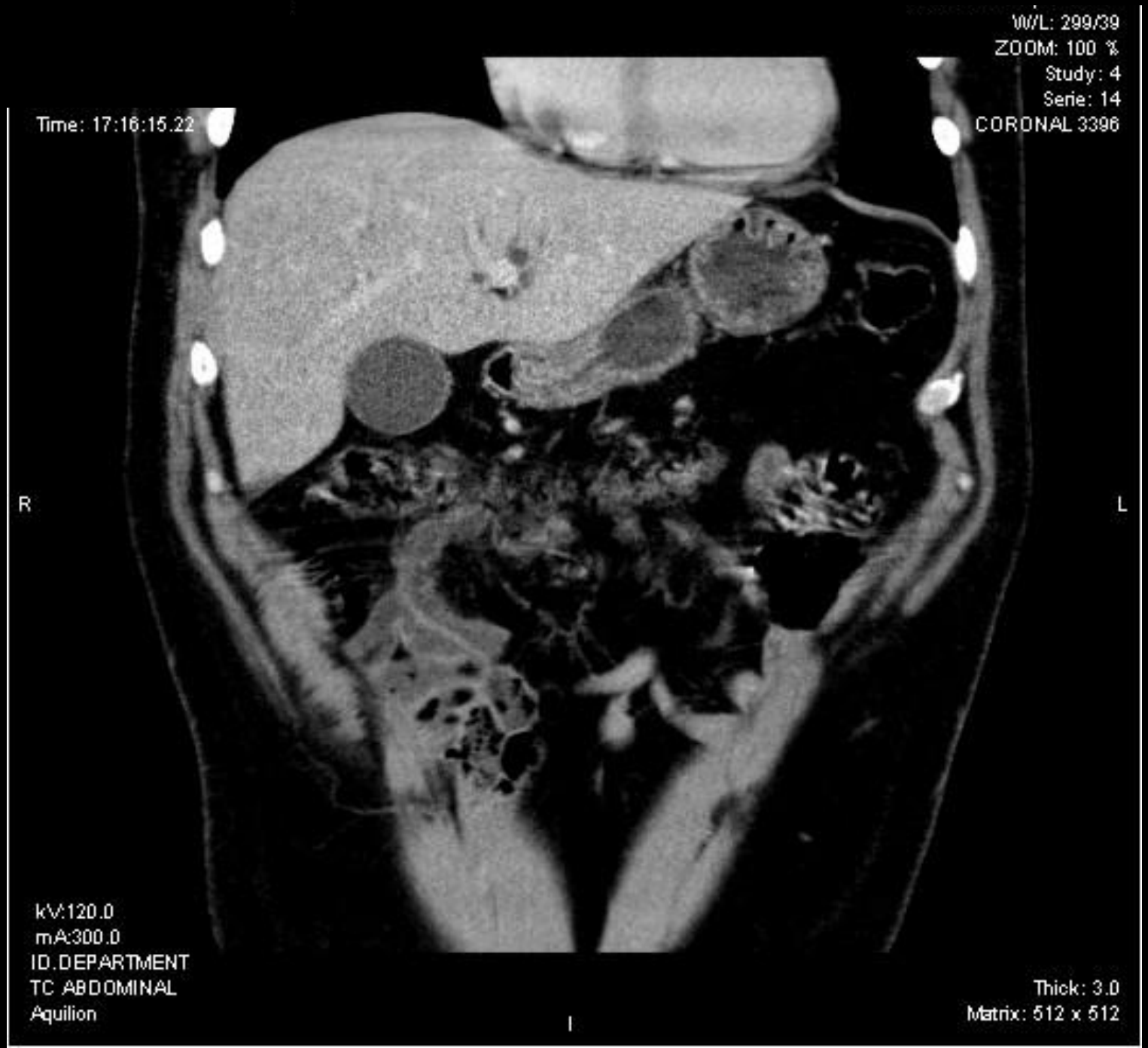
S
W/L: 299/39
ZOOM: 100 %
Study: 4
Serie: 14
CORONAL 3396
Time: 17:16:15.22
R
L
kV:120.0
mA:300.0
ID.DEPARTMENT
TC ABDOMINAL
Aquilion
Thick: 3.0
Matrix: 512 x 512
I

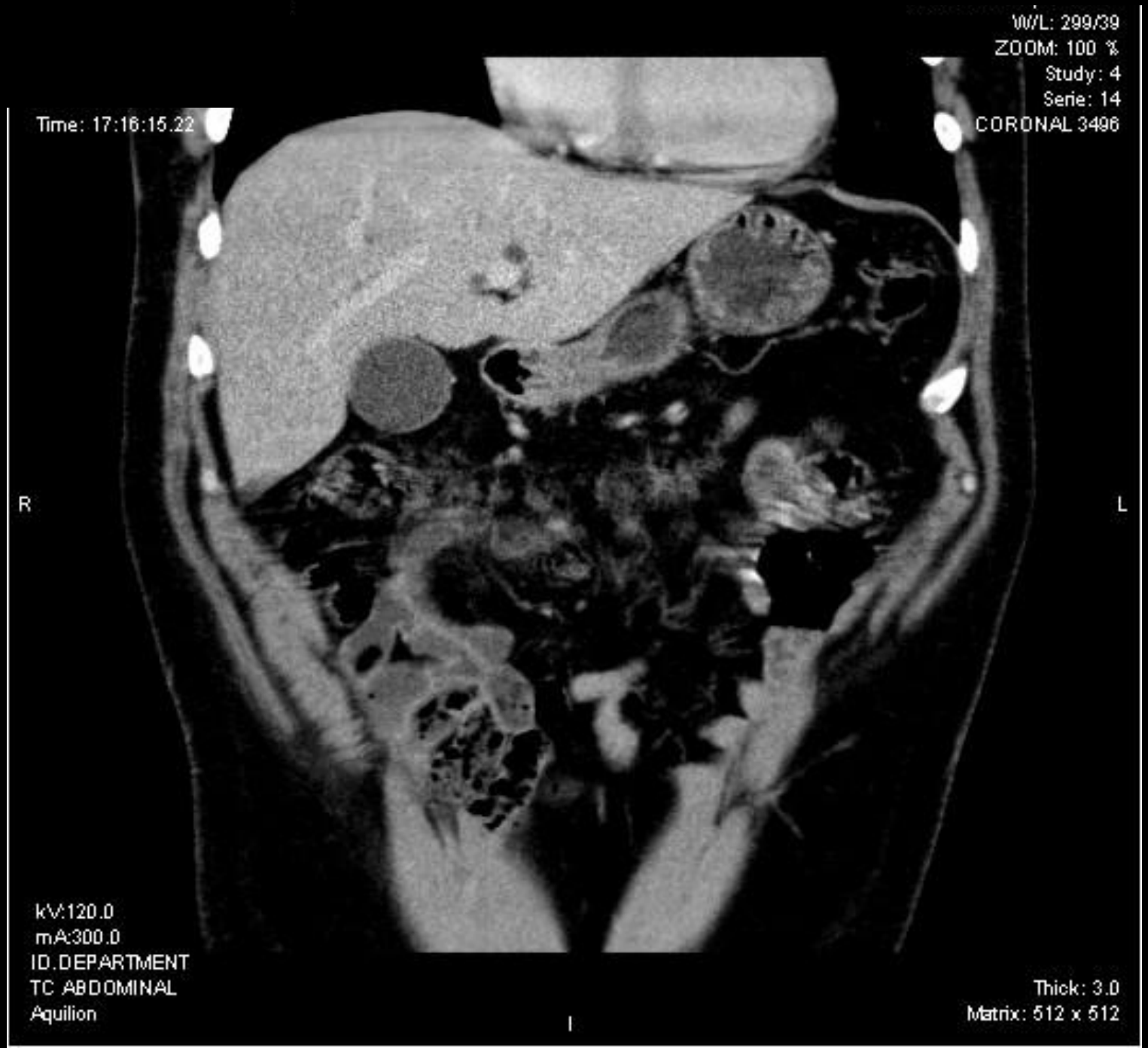
S
W/L: 299/39
ZOOM: 100 %
Study: 4
Serie: 14
CORONAL 3496
Time: 17:16:15.22
R
L
kV:120.0
mA:300.0
ID.DEPARTMENT
TC ABDOMINAL
Aquilion
Thick: 3.0
Matrix: 512 x 512
I

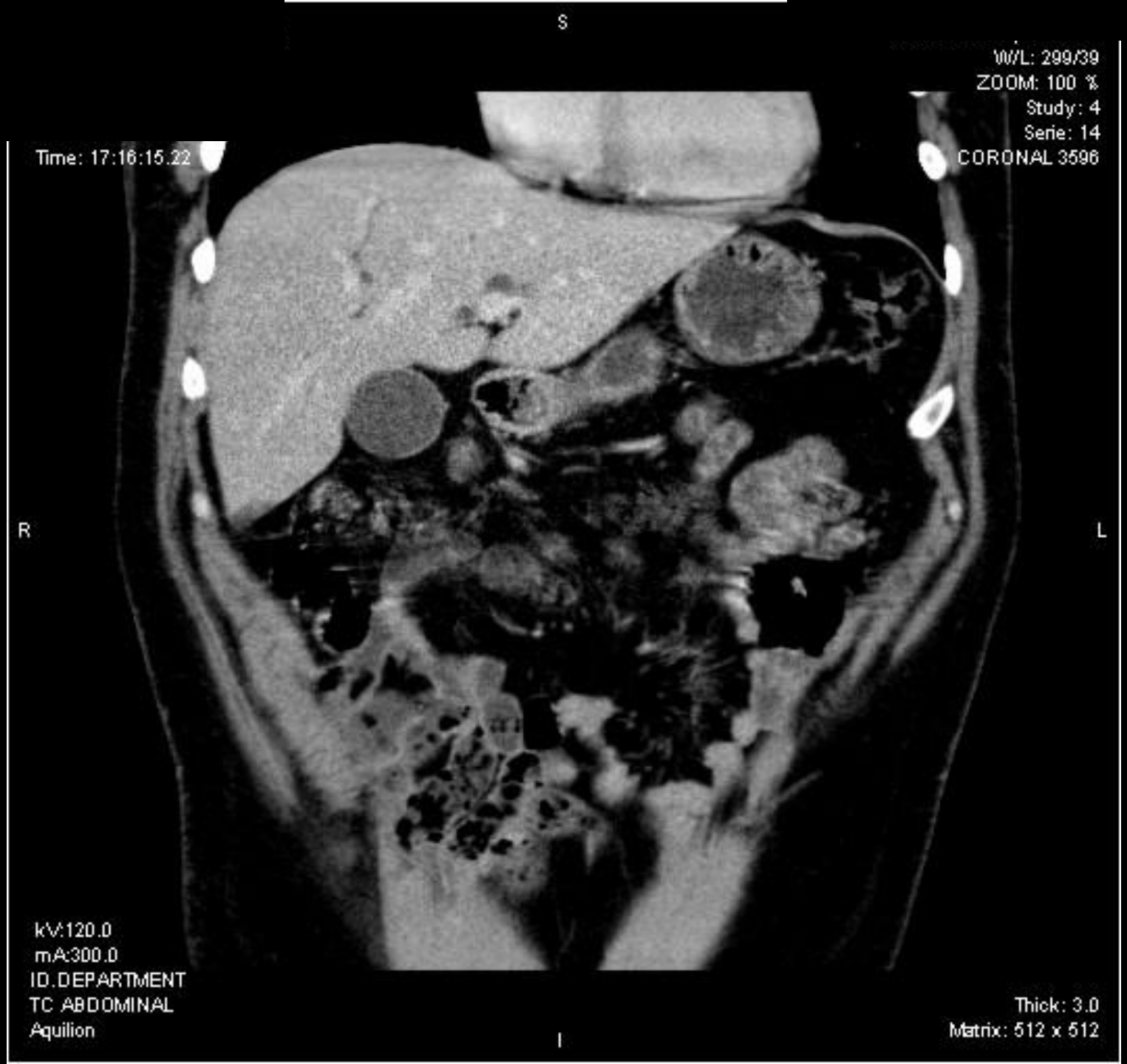
S
W/L: 299/39
ZOOM: 100 %
Study: 4
Serie: 14
CORONAL 3596
Time: 17:16:15.22
R
L
kV:120.0
mA:300.0
ID.DEPARTMENT
TC ABDOMINAL
Aquilion
Thick: 3.0
Matrix: 512 x 512
I

S
W/L: 299/39
ZOOM: 100 %
Study: 4
Serie: 14
CORONAL 3696
Time: 17:16:15.22
R
L
kV:120.0
mA:300.0
ID.DEPARTMENT
TC ABDOMINAL
Aquilion
Thick: 3.0
Matrix: 512 x 512
I

S
W/L: 299/39
ZOOM: 100 %
Study: 4
Serie: 14
CORONAL 3796
Time: 17:16:15.22
R
L
kV:120.0
mA:300.0
ID.DEPARTMENT
TC ABDOMINAL
Aquilion
Thick: 3.0
Matrix: 512 x 512
I

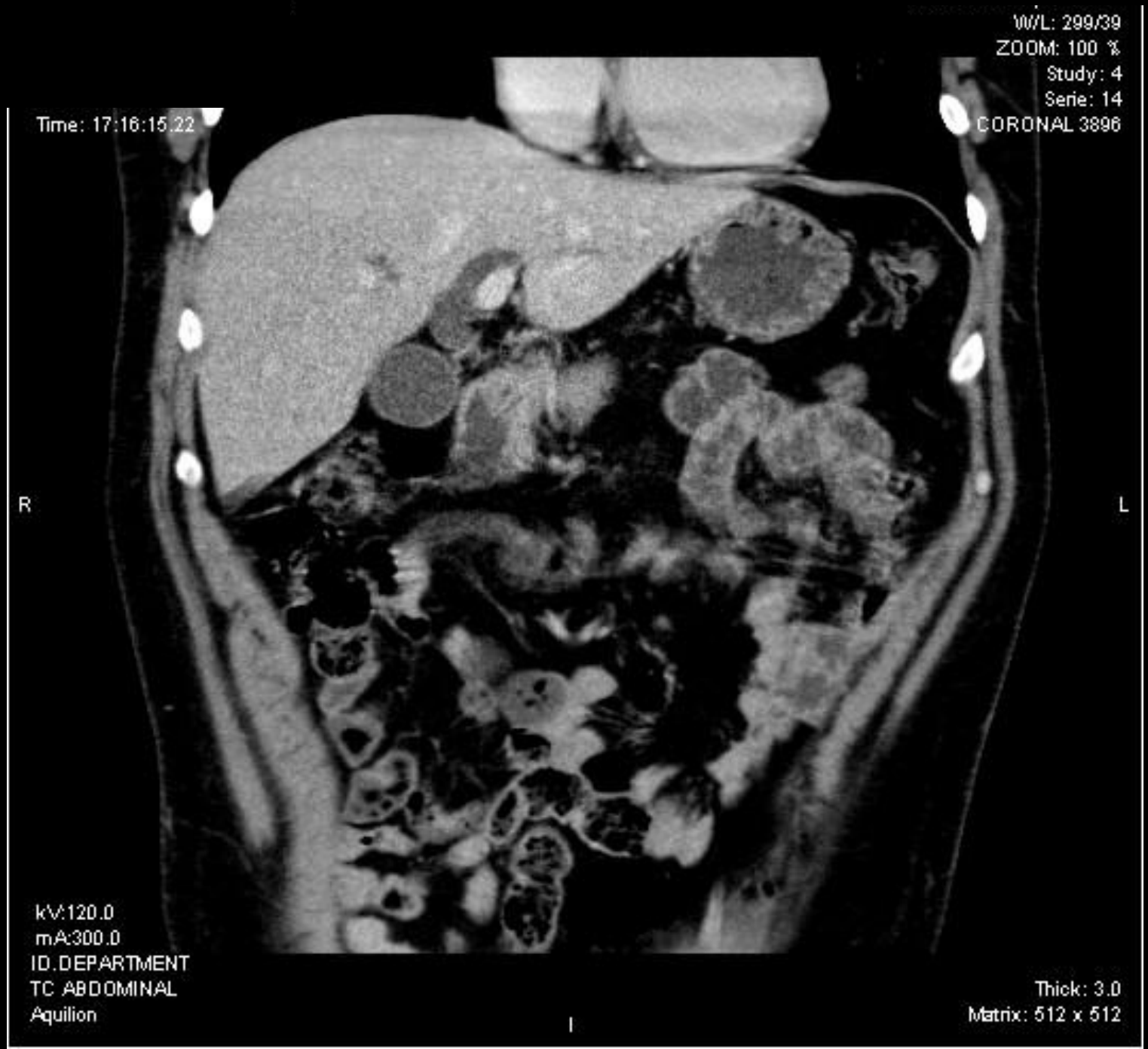
S
W/L: 299/39
ZOOM: 100 %
Study: 4
Serie: 14
CORONAL 3896
Time: 17:16:15.22
R
L
kV:120.0
mA:300.0
ID.DEPARTMENT
TC ABDOMINAL
Aquilion
Thick: 3.0
Matrix: 512 x 512
I

S
W/L: 299/39
ZOOM: 100 %
Study: 4
Serie: 14
CORONAL 3996
Time: 17:16:15.22
R
L
kV:120.0
mA:300.0
ID.DEPARTMENT
TC ABDOMINAL
Aquilion
Thick: 3.0
Matrix: 512 x 512
I

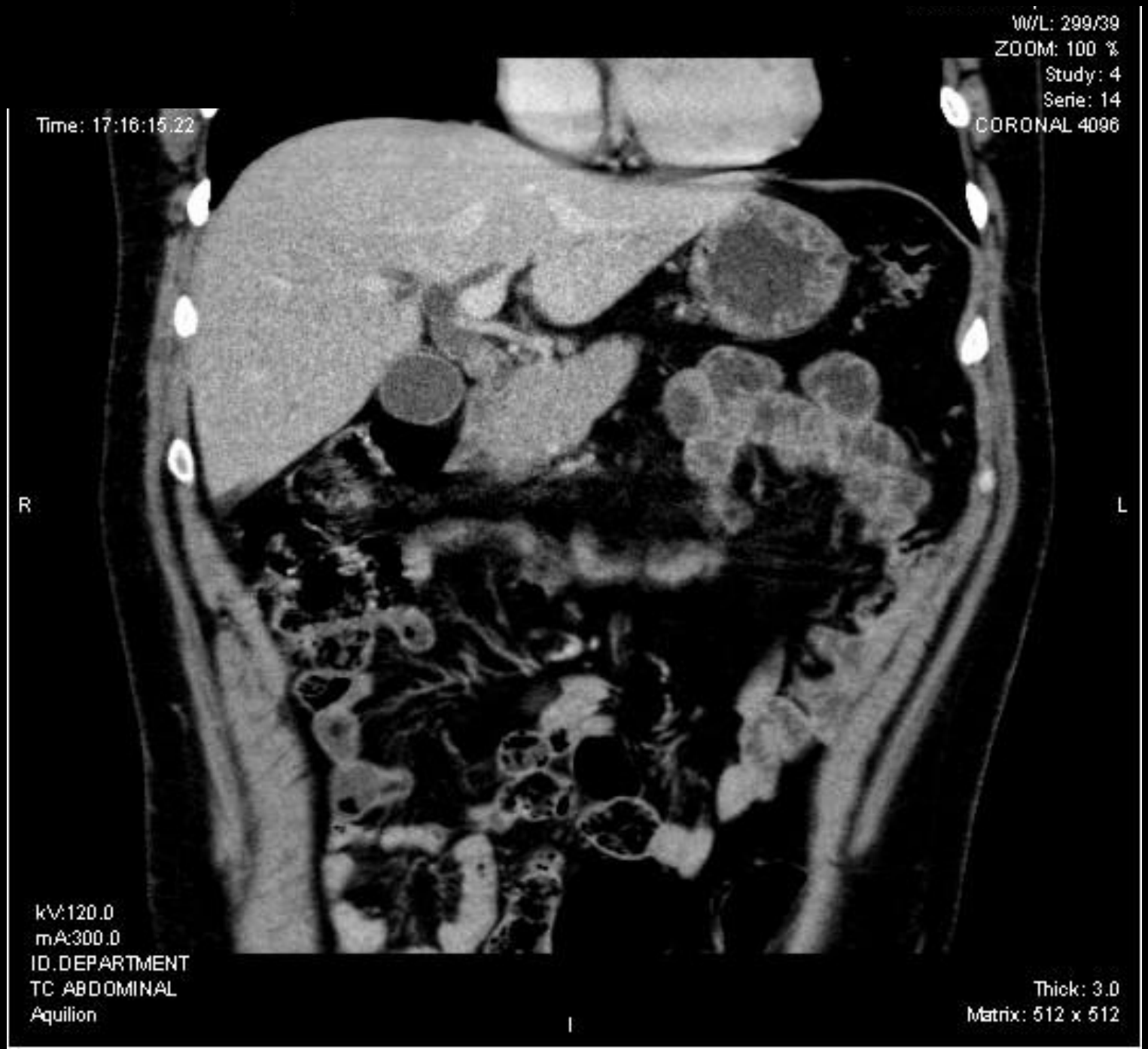
S
W/L: 299/39
ZOOM: 100 %
Study: 4
Serie: 14
CORONAL 4096
Time: 17:16:15.22
R
L
kV:120.0
mA:300.0
ID.DEPARTMENT
TC ABDOMINAL
Aquilion
Thick: 3.0
Matrix: 512 x 512
I

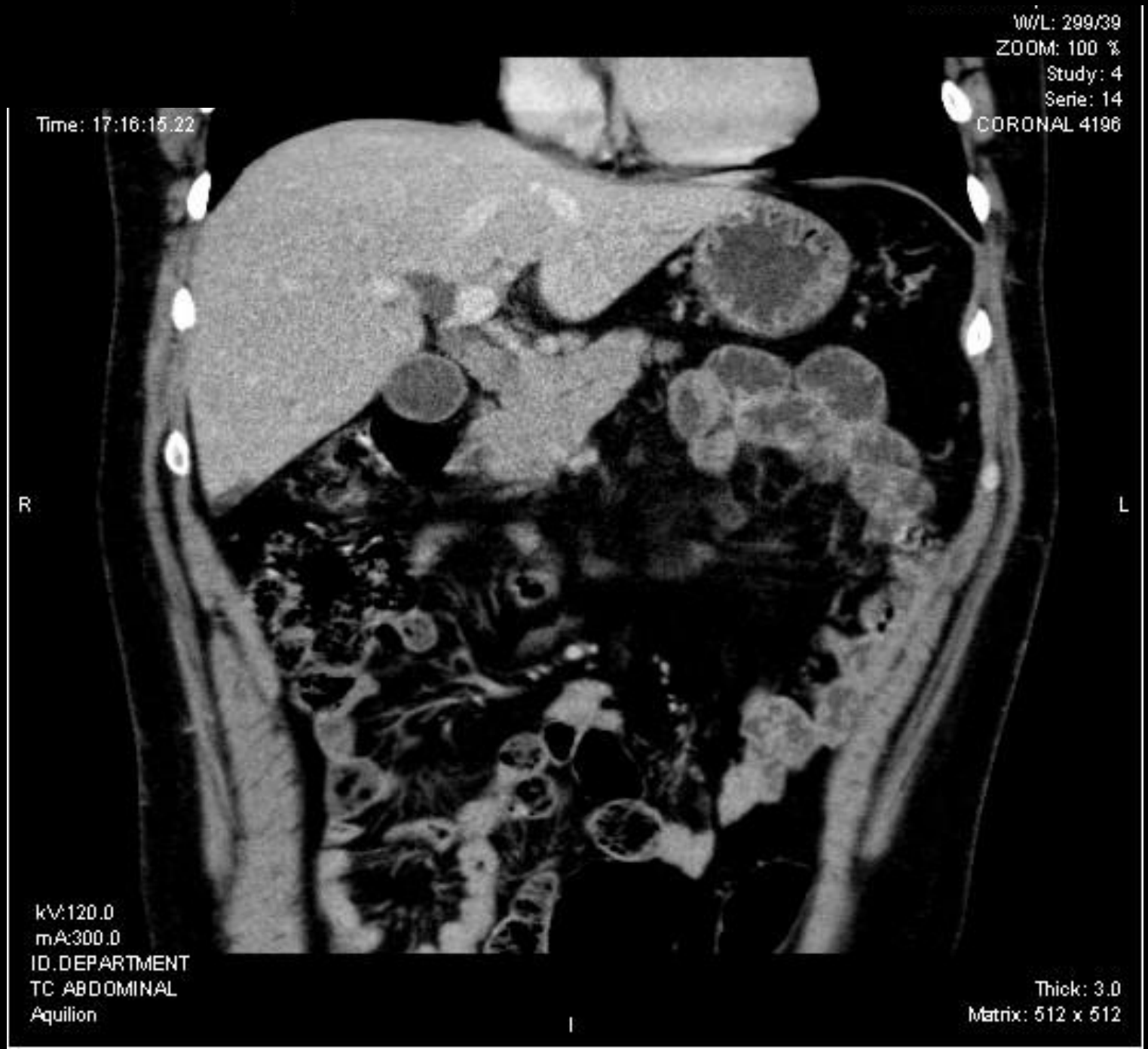
S
W/L: 299/39
ZOOM: 100 %
Study: 4
Serie: 14
CORONAL 4196
Time: 17:16:15.22
R
L
kV:120.0
mA:300.0
ID.DEPARTMENT
TC ABDOMINAL
Aquilion
Thick: 3.0
Matrix: 512 x 512
I

S
W/L: 299/39
ZOOM: 100 %
Study: 4
Serie: 14
CORONAL 4296
Time: 17:16:15.22
R
L
kV:120.0
mA:300.0
ID.DEPARTMENT
TC ABDOMINAL
Aquilion
Thick: 3.0
Matrix: 512 x 512
I

S
W/L: 299/39
ZOOM: 100 %
Study: 4
Serie: 14
CORONAL 4396
Time: 17:16:15.22
R
L
kV:120.0
mA:300.0
ID.DEPARTMENT
TC ABDOMINAL
Aquilion
Thick: 3.0
Matrix: 512 x 512
I

S
W/L: 299/39
ZOOM: 100 %
Study: 4
Serie: 14
CORONAL 4496
Time: 17:16:15.22
R
L
kV:120.0
mA:300.0
ID.DEPARTMENT
TC ABDOMINAL
Aquilion
Thick: 3.0
Matrix: 512 x 512
I

S
W/L: 299/39
ZOOM: 100 %
Study: 4
Serie: 14
CORONAL 4596
Time: 17:16:15.22
R
L
kV:120.0
mA:300.0
ID.DEPARTMENT
TC ABDOMINAL
Aquilion
Thick: 3.0
Matrix: 512 x 512
I

S
W/L: 299/39
ZOOM: 100 %
Study: 4
Serie: 14
CORONAL 4696
Time: 17:16:15.22
R
L
kV:120.0
mA:300.0
ID.DEPARTMENT
TC ABDOMINAL
Aquilion
Thick: 3.0
Matrix: 512 x 512
I

S
W/L: 299/39
ZOOM: 100 %
Study: 4
Serie: 14
CORONAL 4796
Time: 17:16:15.22
R
L
kV:120.0
mA:300.0
ID.DEPARTMENT
TC ABDOMINAL
Aquilion
Thick: 3.0
Matrix: 512 x 512
I

S
W/L: 299/39
ZOOM: 100 %
Study: 4
Serie: 14
CORONAL 4896
Time: 17:16:15.22
R
L
kV:120.0
mA:300.0
ID.DEPARTMENT
TC ABDOMINAL
Aquilion
Thick: 3.0
Matrix: 512 x 512
I

S
W/L: 299/39
ZOOM: 100 %
Study: 4
Serie: 14
CORONAL 4996
Time: 17:16:15.22
R
L
kV:120.0
mA:300.0
ID.DEPARTMENT
TC ABDOMINAL
Aquilion
Thick: 3.0
Matrix: 512 x 512
I

S
W/L: 299/39
ZOOM: 100 %
Study: 4
Serie: 14
CORONAL 5096
Time: 17:16:16.22
R
L
kV:120.0
mA:300.0
ID.DEPARTMENT
TC ABDOMINAL
Aquilion
Thick: 3.0
Matrix: 512 x 512
I

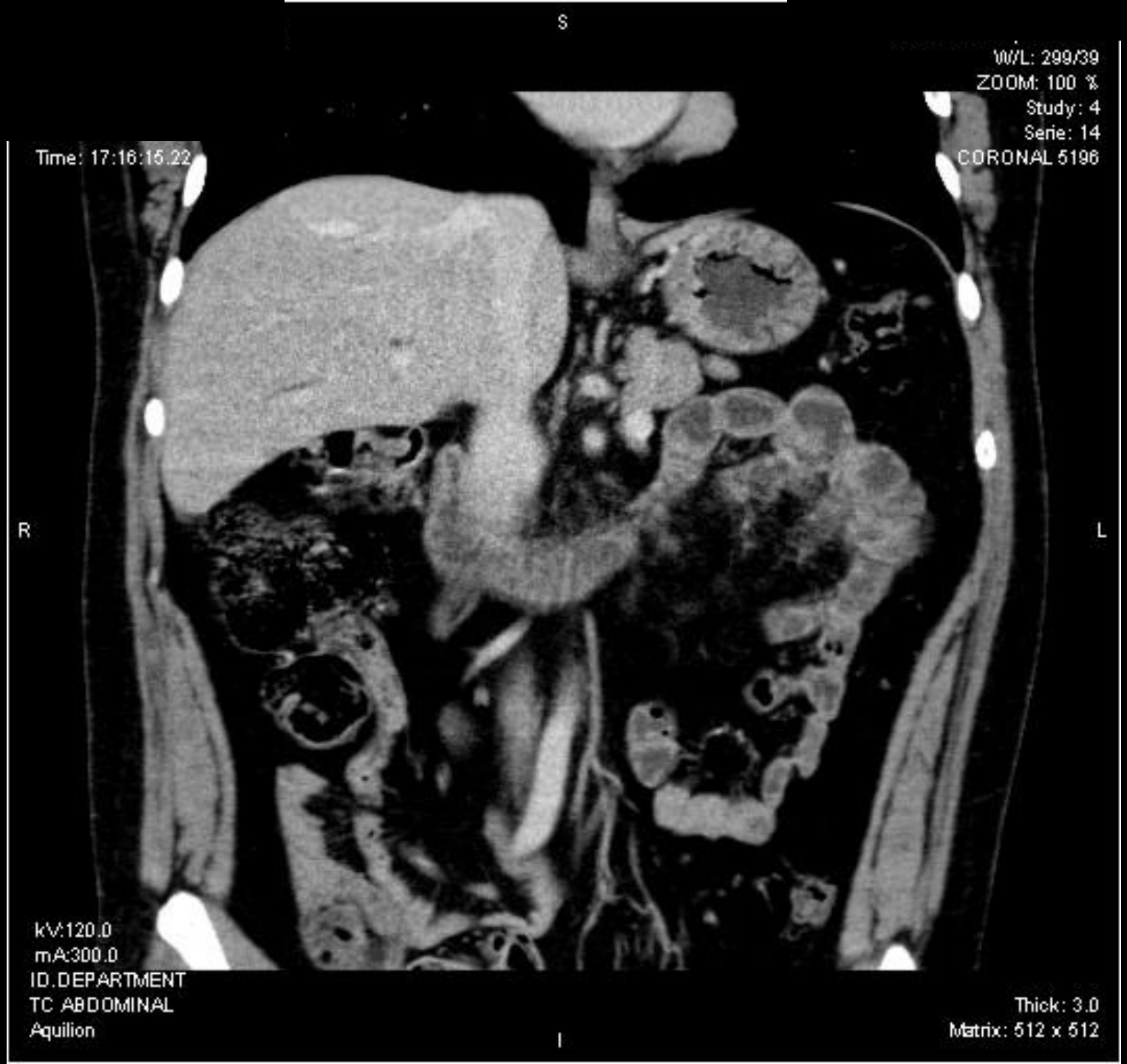
S
W/L: 299/39
ZOOM: 100 %
Study: 4
Serie: 14
CORONAL 5196
Time: 17:16:15.22
R
L
kV:120.0
mA:300.0
ID.DEPARTMENT
TC ABDOMINAL
Aquilion
Thick: 3.0
Matrix: 512 x 512
I

S
W/L: 299/39
ZOOM: 100 %
Study: 4
Serie: 14
CORONAL 5296
Time: 17:16:15.22
R
L
kV:120.0
mA:300.0
ID.DEPARTMENT
TC ABDOMINAL
Aquilion
Thick: 3.0
Matrix: 512 x 512
I

S
W/L: 299/39
ZOOM: 100 %
Study: 4
Serie: 14
CORONAL 5396
Time: 17:16:15.22
R
L
kV:120.0
mA:300.0
ID.DEPARTMENT
TC ABDOMINAL
Aquilion
Thick: 3.0
Matrix: 512 x 512
I

S
W/L: 299/39
ZOOM: 100 %
Study: 4
Serie: 14
CORONAL 5496
Time: 17:16:15.22
R
L
kV:120.0
mA:300.0
ID.DEPARTMENT
TC ABDOMINAL
Aquilion
Thick: 3.0
Matrix: 512 x 512
I

S
W/L: 299/39
ZOOM: 100 %
Study: 4
Serie: 14
CORONAL 5596
Time: 17:16:15.22
R
L
kV:120.0
mA:300.0
ID.DEPARTMENT
TC ABDOMINAL
Aquilion
Thick: 3.0
Matrix: 512 x 512
I

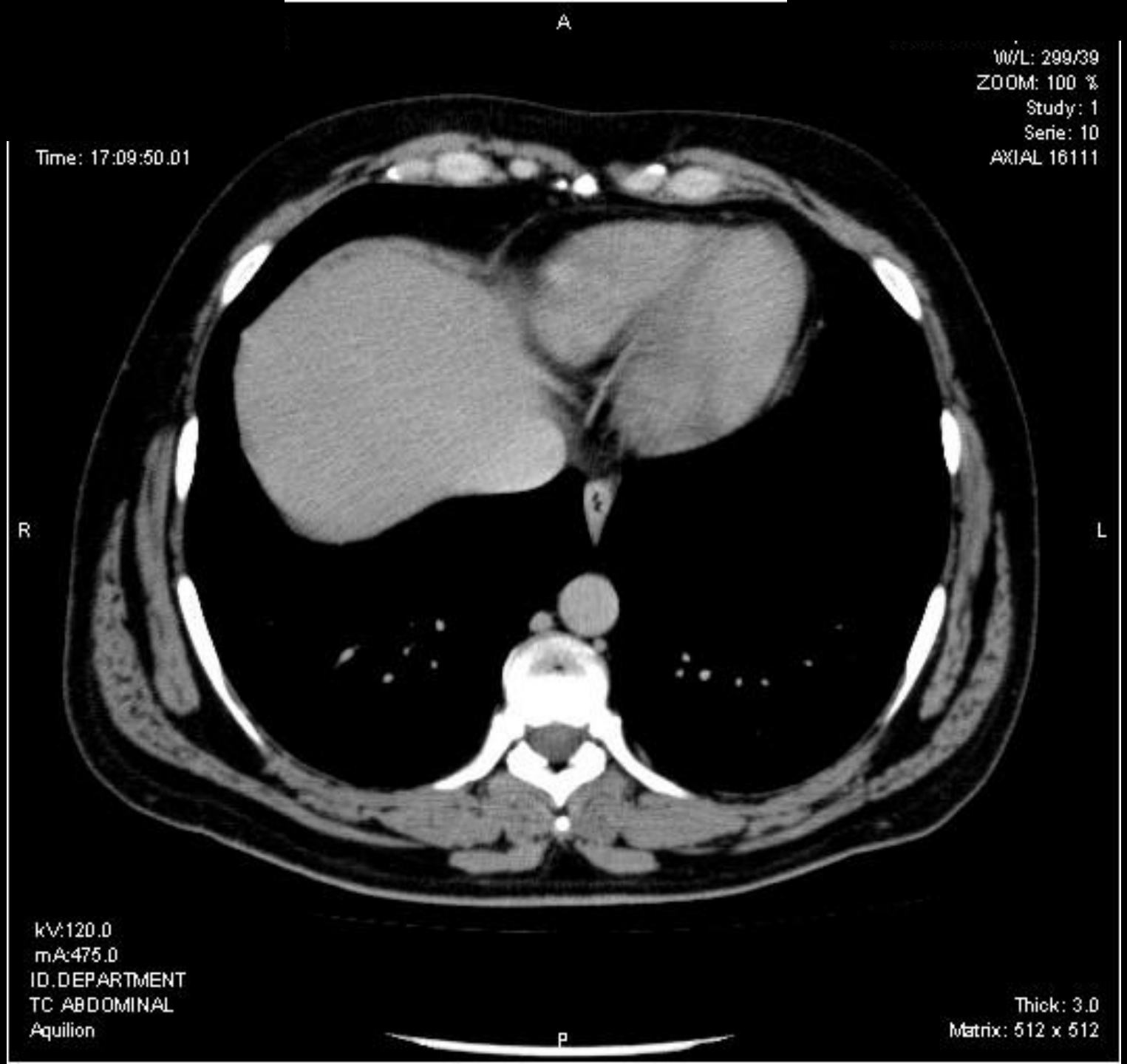
A
W/L: 299/39
ZOOM: 100 %
Study: 1
Serie: 10
AXIAL 16111
Time: 17:09:50.01
R
L
kV:120.0
mA:475.0
ID.DEPARTMENT
TC ABDOMINAL
Aquilion
Thick: 3.0
Matrix: 512 x 512
P

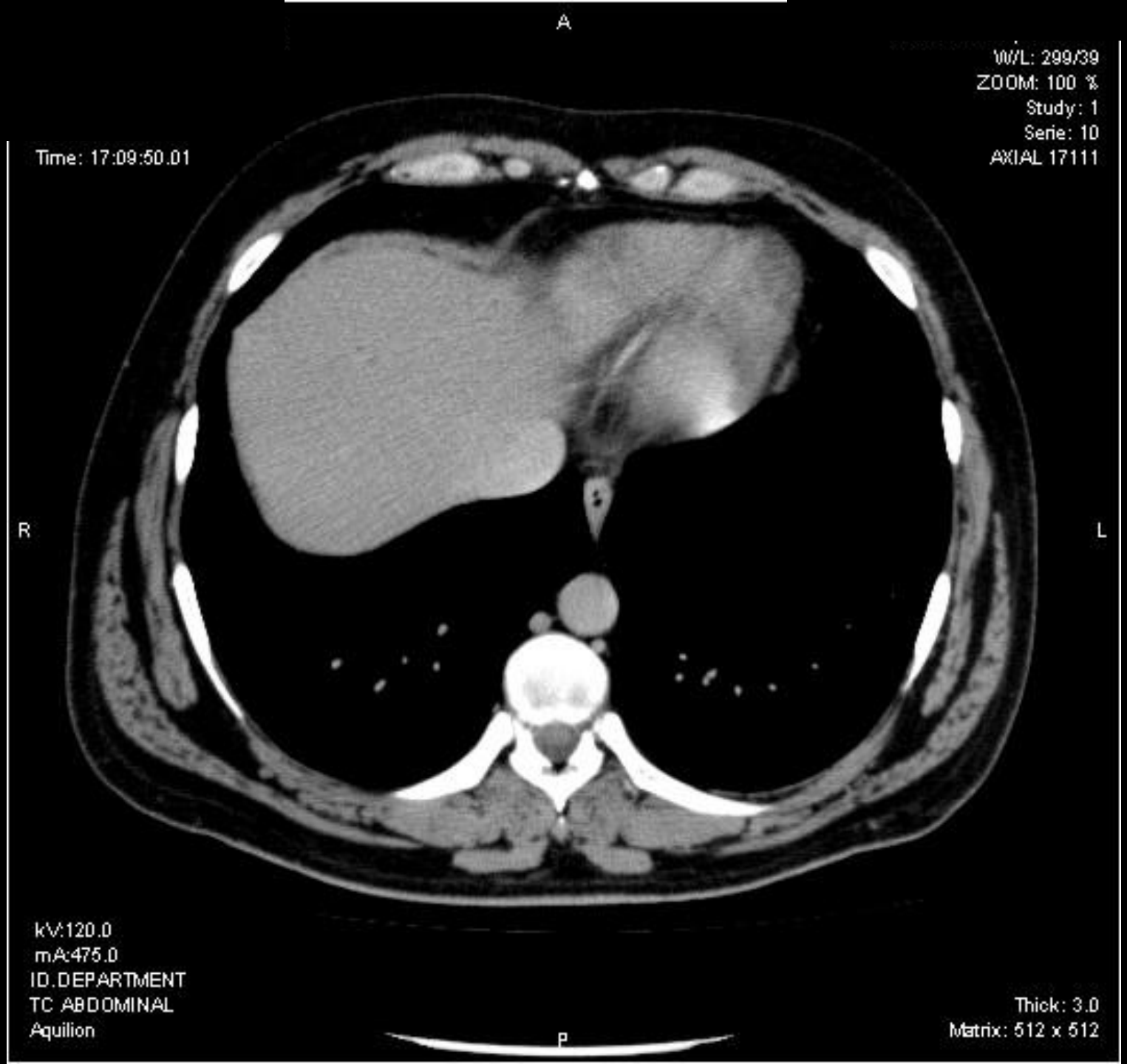
A
W/L: 299/39
ZOOM: 100 %
Study: 1
Serie: 10
AXIAL 17111
Time: 17:09:50.01
R
L
kV:120.0
mA:475.0
ID.DEPARTMENT
TC ABDOMINAL
Aquilion
Thick: 3.0
Matrix: 512 x 512
P

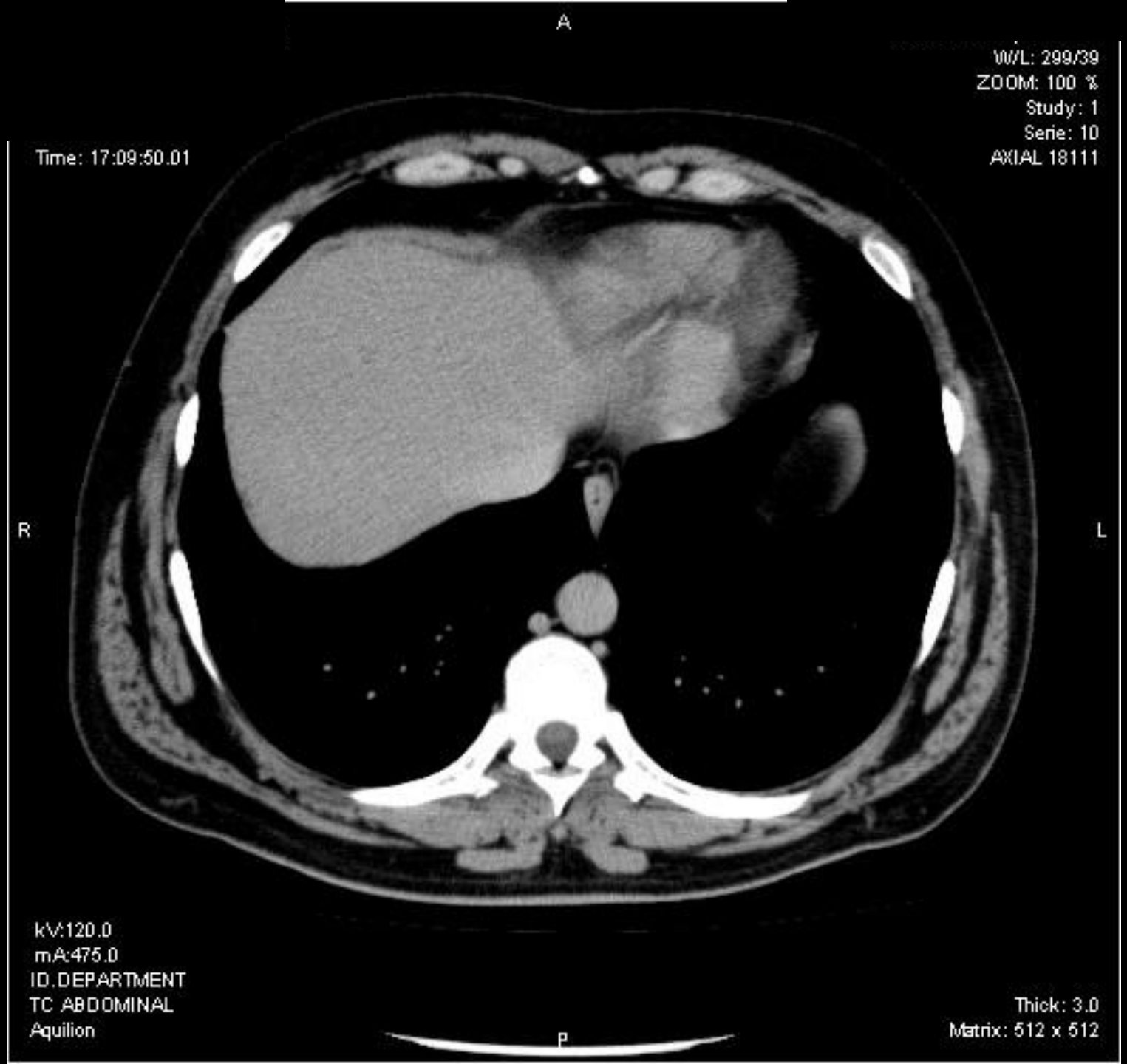
A
W/L: 299/39
ZOOM: 100 %
Study: 1
Serie: 10
AXIAL 18111
Time: 17:09:50.01
R
L
kV:120.0
mA:475.0
ID.DEPARTMENT
TC ABDOMINAL
Aquilion
Thick: 3.0
Matrix: 512 x 512
P

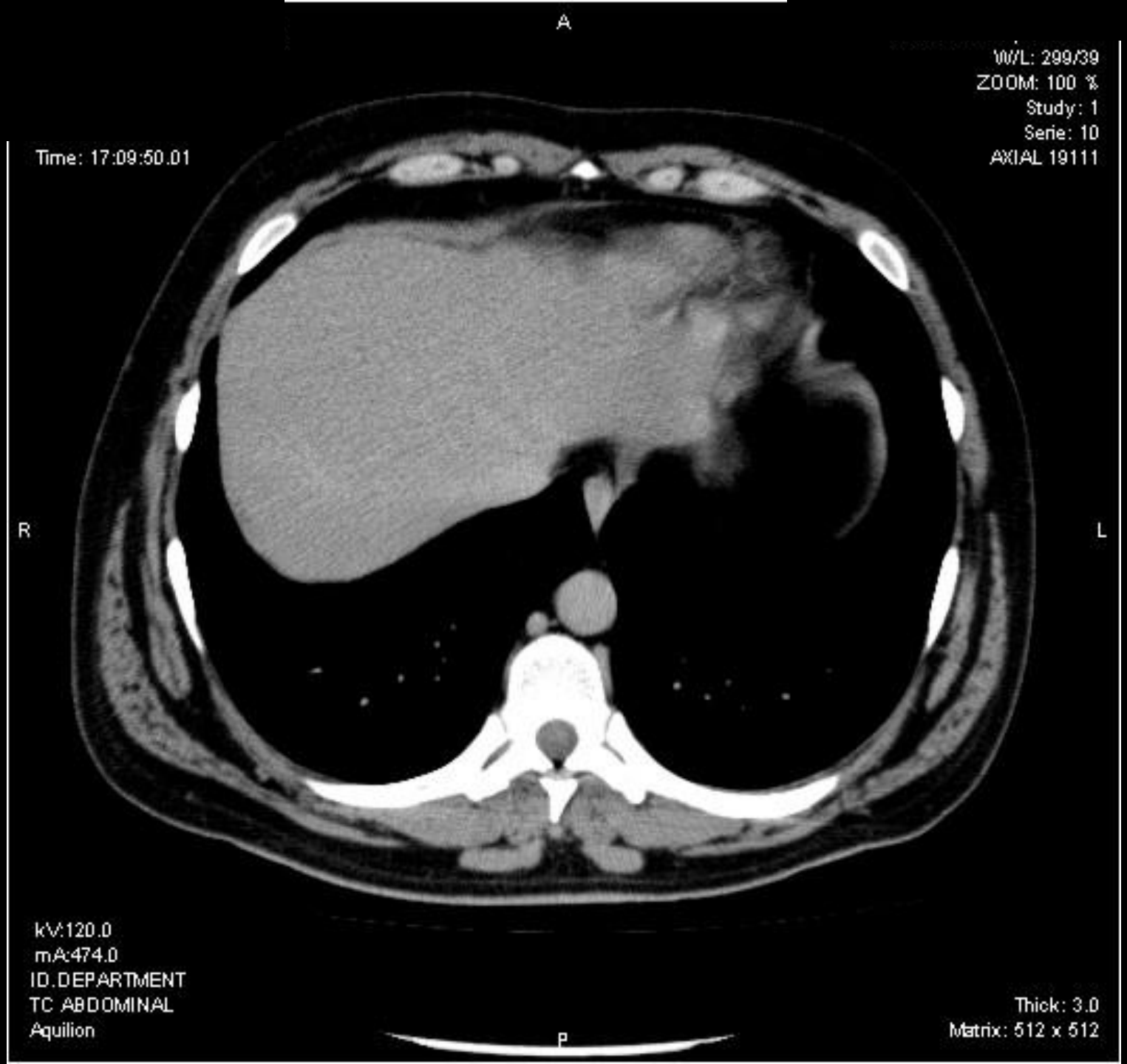
A
W/L: 299/39
ZOOM: 100 %
Study: 1
Serie: 10
AXIAL 19111
Time: 17:09:50.01
R
L
kV:120.0
mA:474.0
ID.DEPARTMENT
TC ABDOMINAL
Aquilion
Thick: 3.0
Matrix: 512 x 512
P

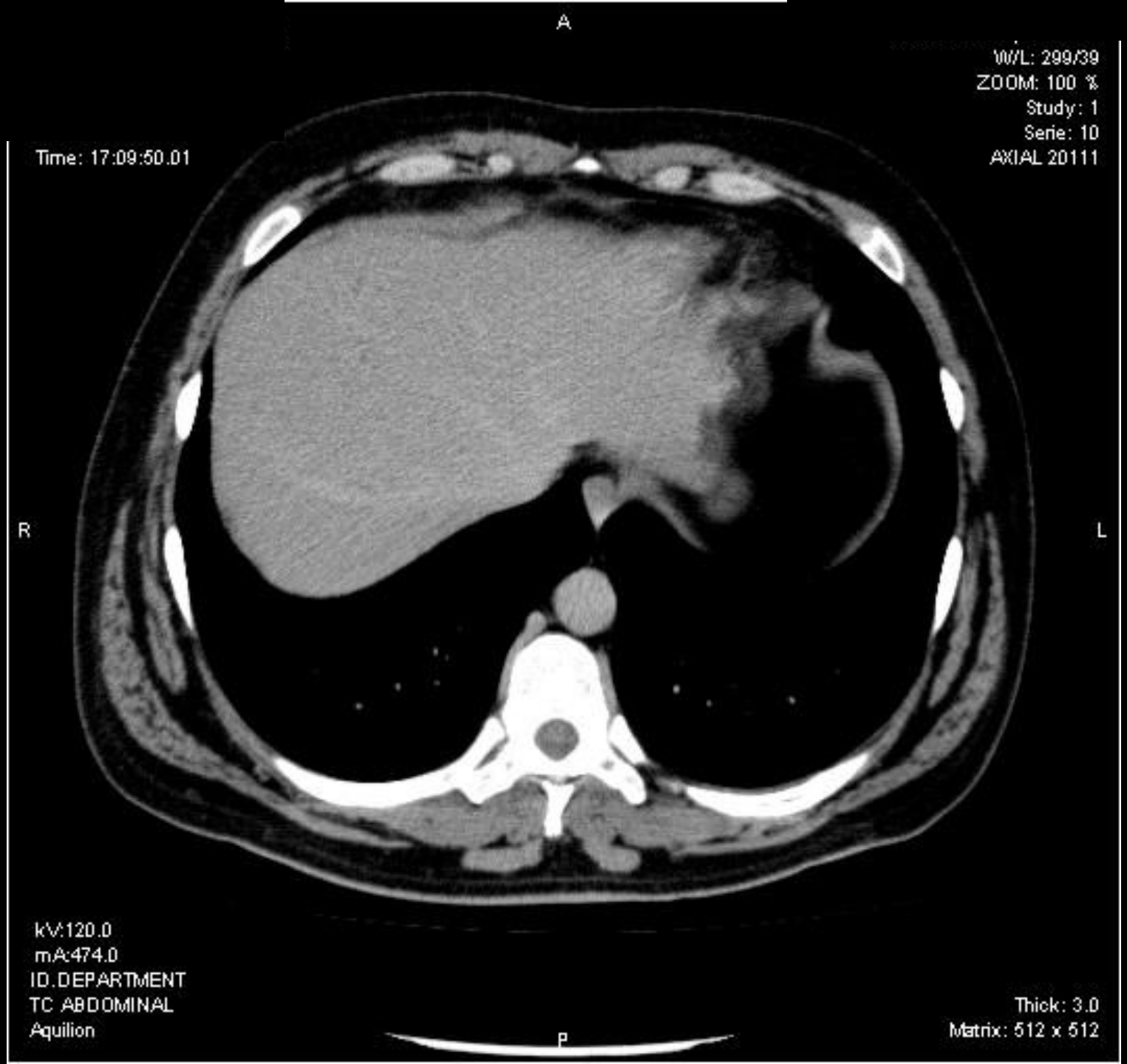
A
W/L: 299/39
ZOOM: 100 %
Study: 1
Serie: 10
AXIAL 20111
Time: 17:09:50.01
R
L
kV:120.0
mA:474.0
ID.DEPARTMENT
TC ABDOMINAL
Aquilion
Thick: 3.0
Matrix: 512 x 512
P

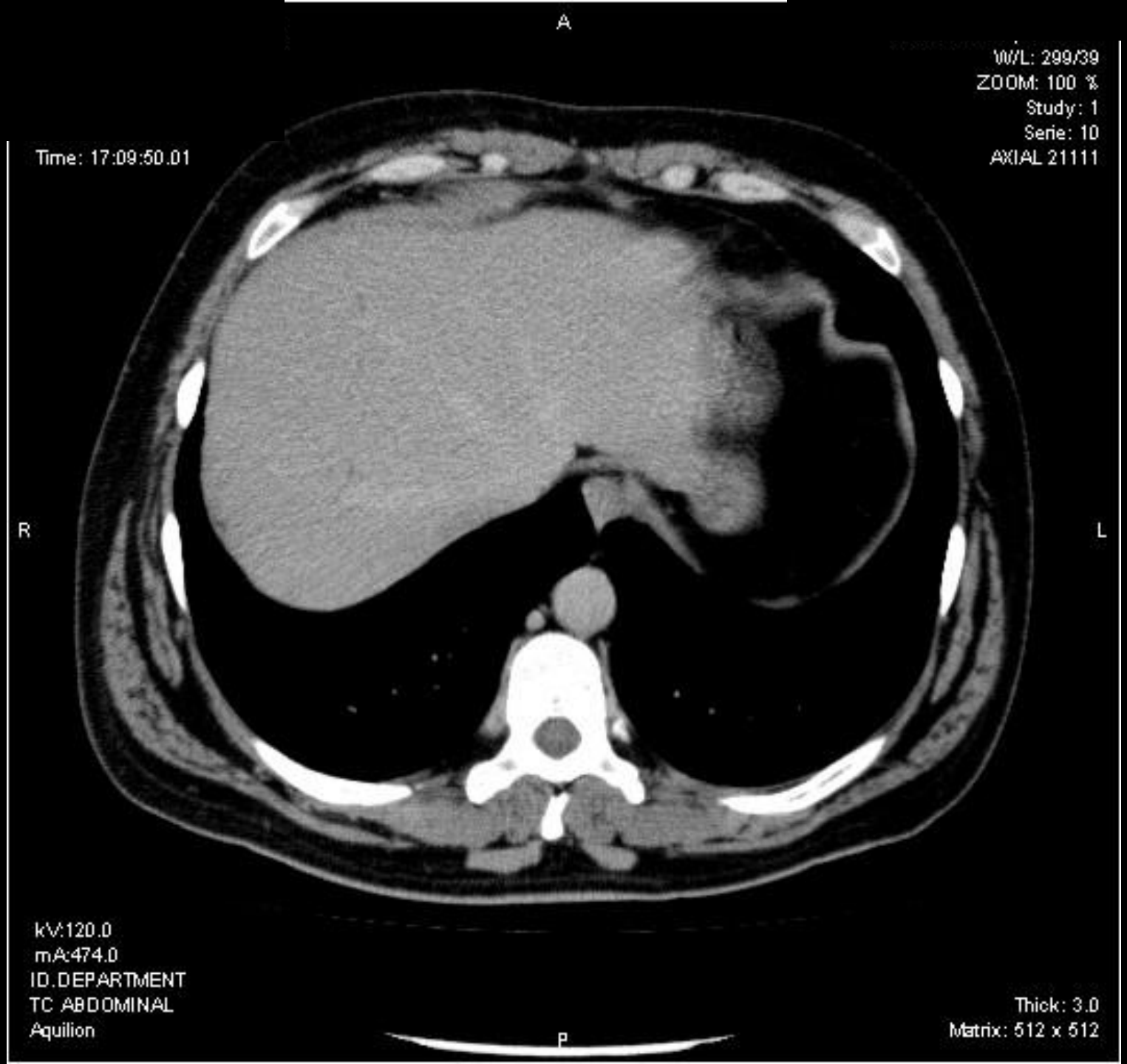
A
W/L: 299/39
ZOOM: 100 %
Study: 1
Serie: 10
AXIAL 21111
Time: 17:09:50.01
R
L
kV:120.0
mA:474.0
ID.DEPARTMENT
TC ABDOMINAL
Aquilion
Thick: 3.0
Matrix: 512 x 512
P

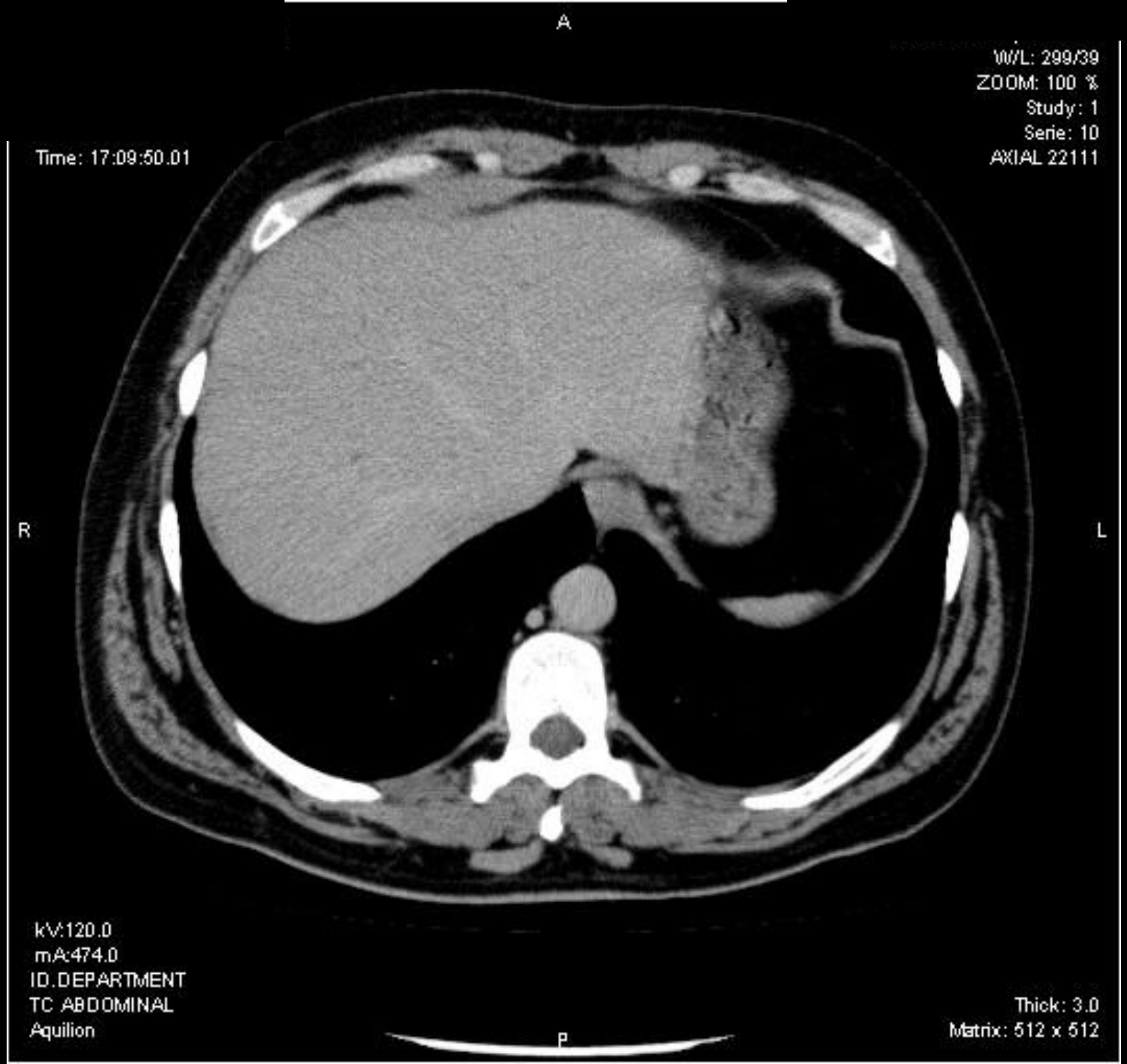
A
W/L: 299/39
ZOOM: 100 %
Study: 1
Serie: 10
AXIAL 22111
Time: 17:09:50.01
R
L
kV:120.0
mA:474.0
ID.DEPARTMENT
TC ABDOMINAL
Aquilion
Thick: 3.0
Matrix: 512 x 512
P

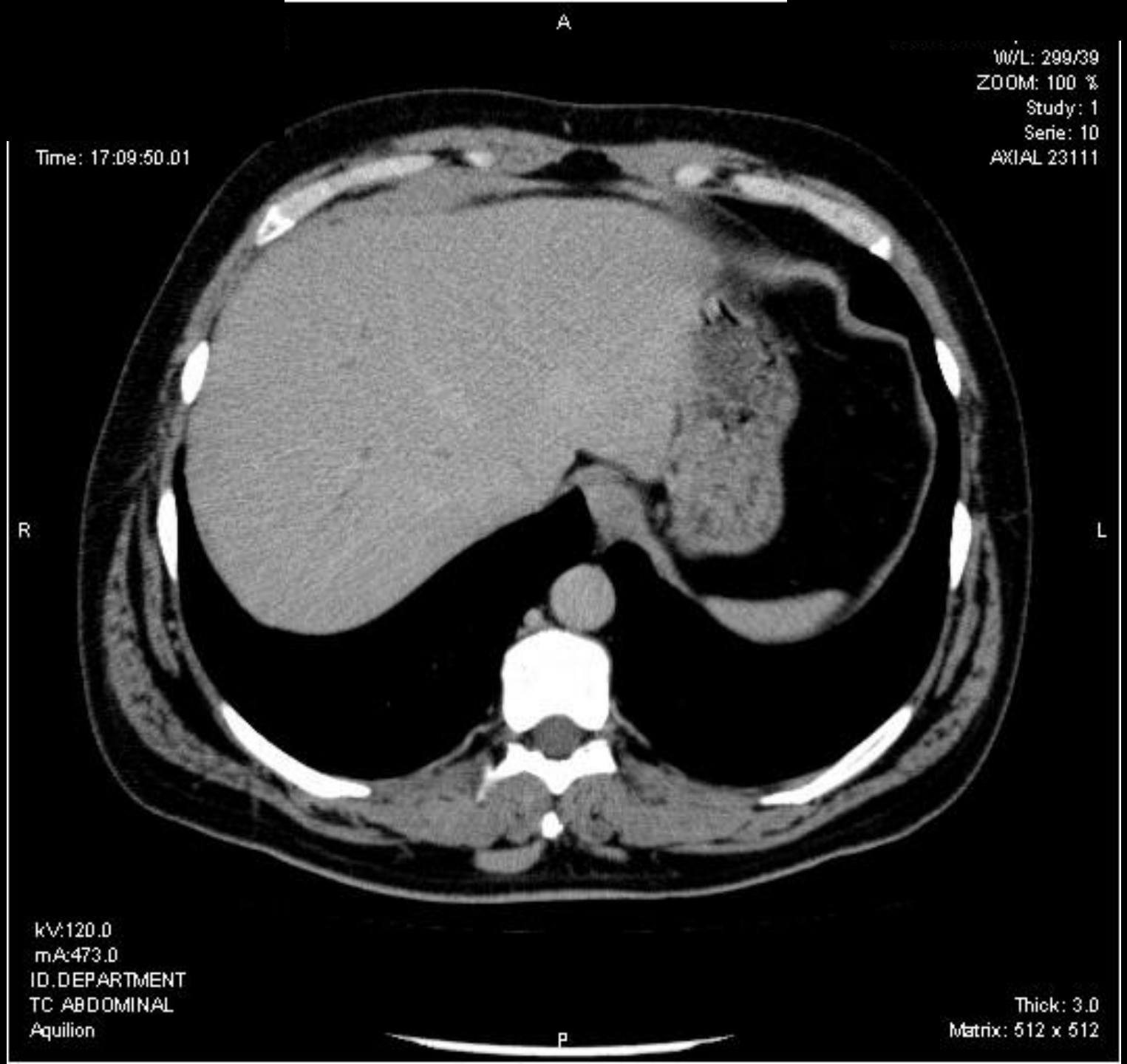
A
W/L: 299/39
ZOOM: 100 %
Study: 1
Serie: 10
AXIAL 23111
Time: 17:09:50.01
R
L
kV:120.0
mA:473.0
ID.DEPARTMENT
TC ABDOMINAL
Aquilion
Thick: 3.0
Matrix: 512 x 512
P

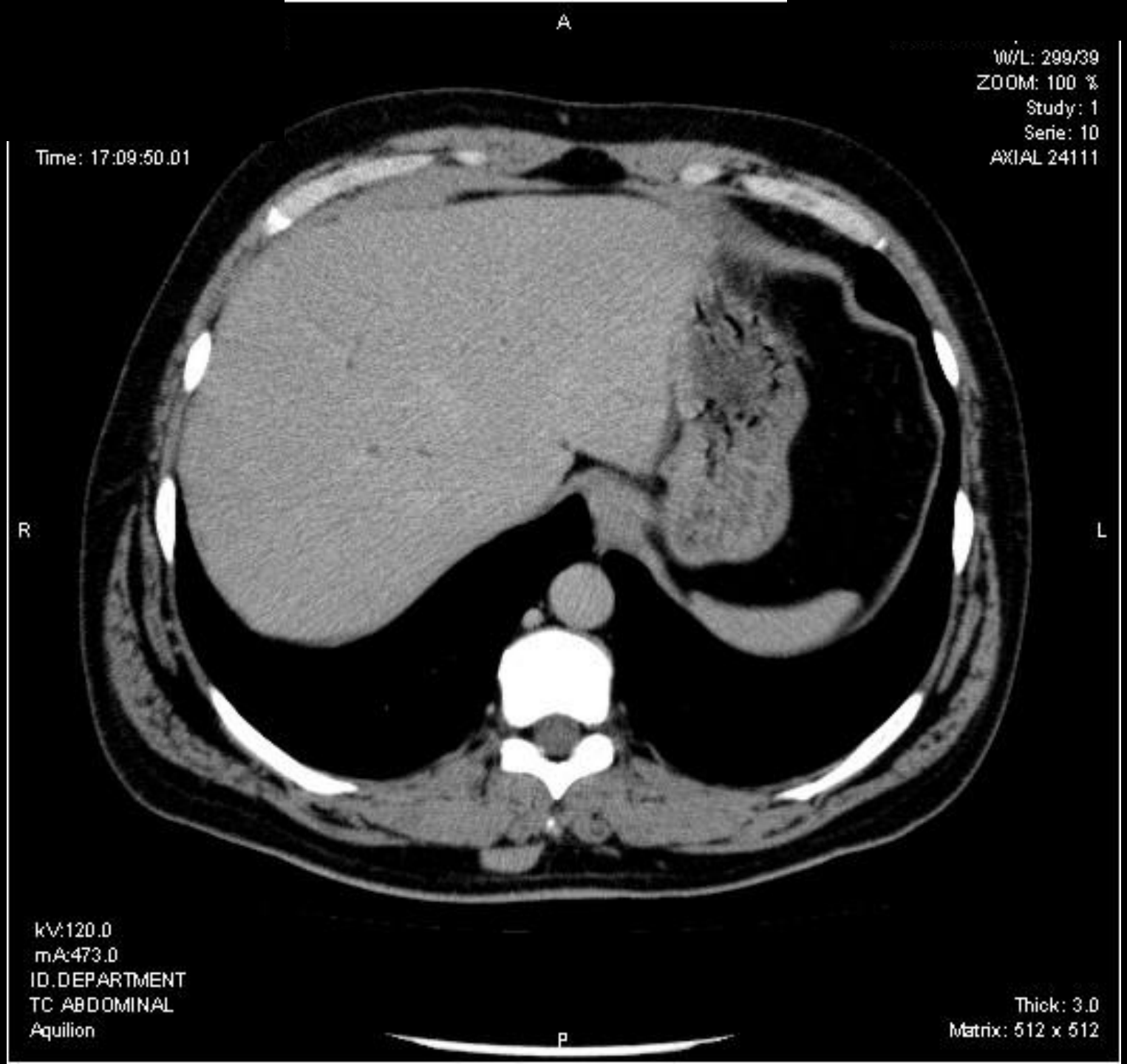
A
W/L: 299/39
ZOOM: 100 %
Study: 1
Serie: 10
AXIAL 24111
Time: 17:09:50.01
R
L
kV:120.0
mA:473.0
ID.DEPARTMENT
TC ABDOMINAL
Aquilion
Thick: 3.0
Matrix: 512 x 512
P

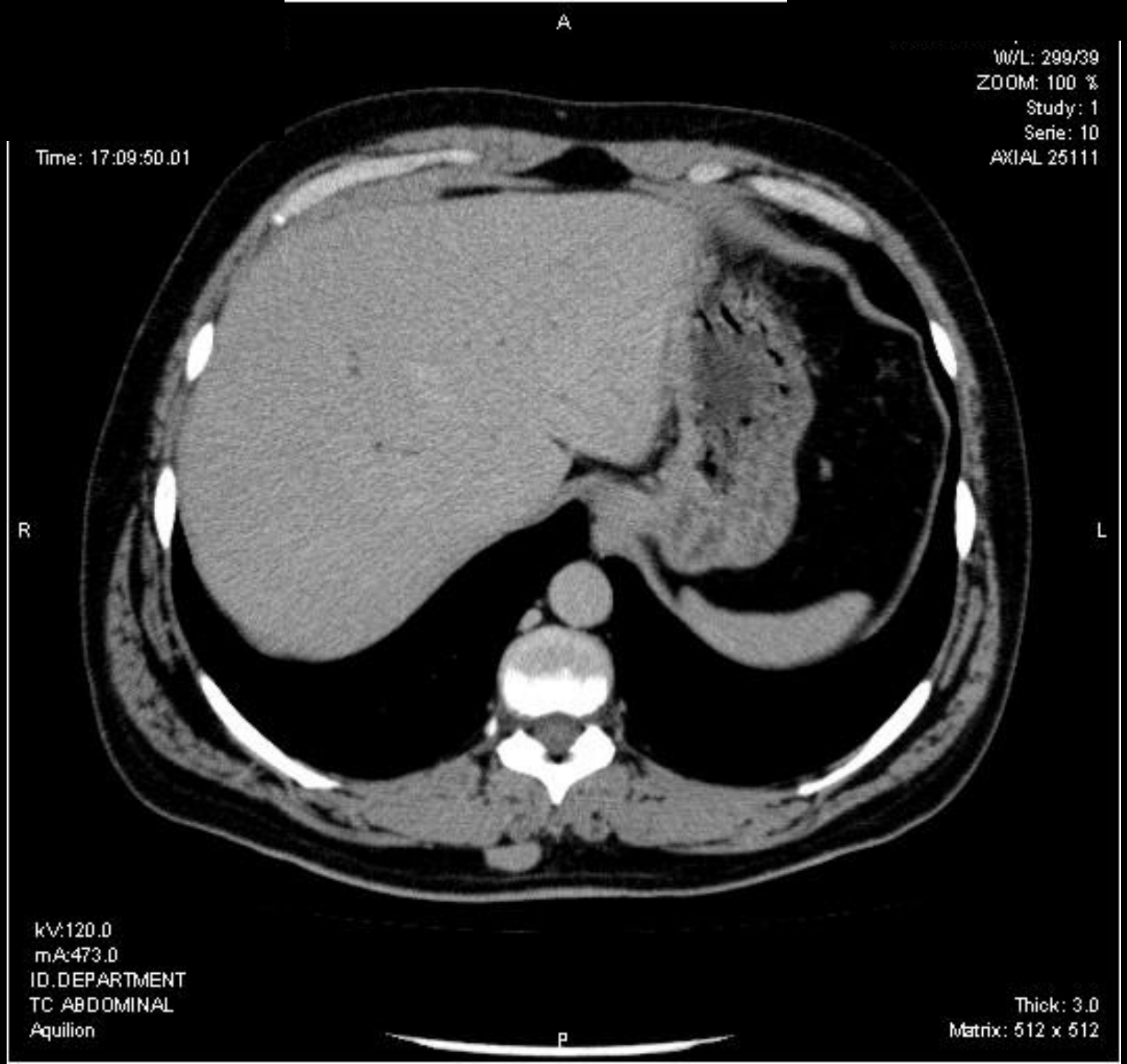
A
W/L: 299/39
ZOOM: 100 %
Study: 1
Serie: 10
AXIAL 25111
Time: 17:09:50.01
R
L
kV:120.0
mA:473.0
ID.DEPARTMENT
TC ABDOMINAL
Aquilion
Thick: 3.0
Matrix: 512 x 512
P

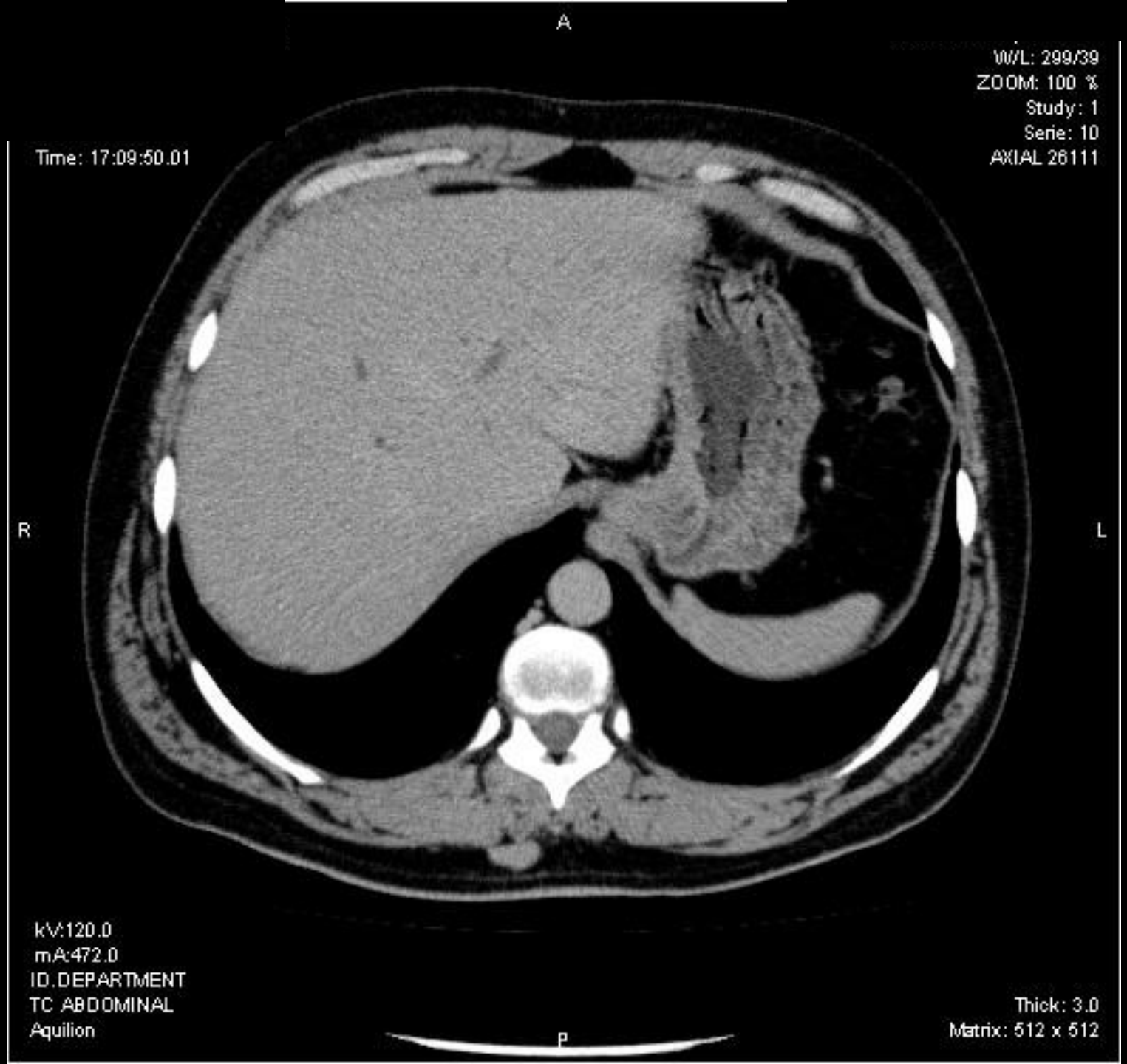
A
W/L: 299/39
ZOOM: 100 %
Study: 1
Serie: 10
AXIAL 26111
Time: 17:09:50.01
R
L
kV:120.0
mA:472.0
ID.DEPARTMENT
TC ABDOMINAL
Aquilion
Thick: 3.0
Matrix: 512 x 512
P

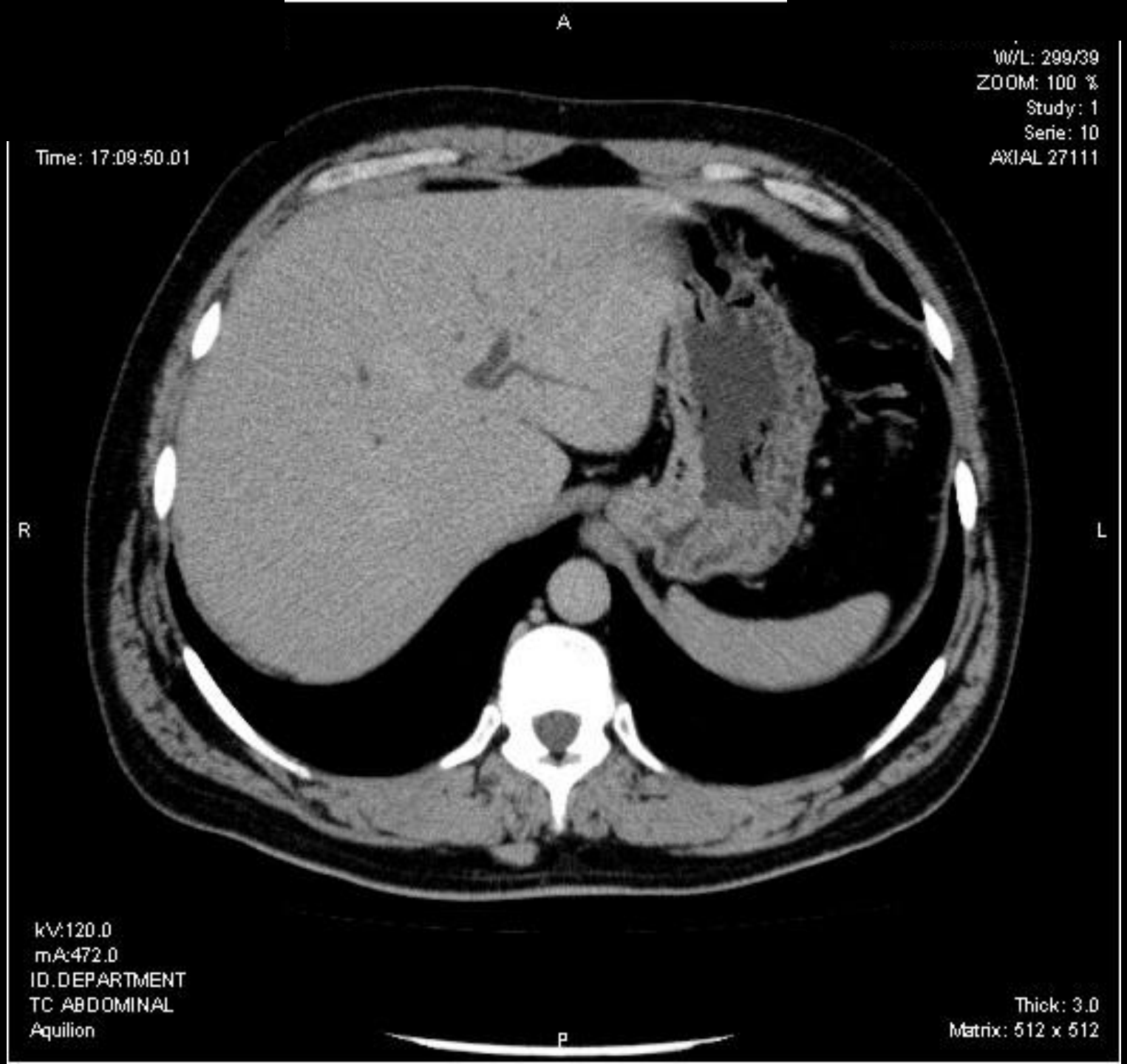
A
W/L: 299/39
ZOOM: 100 %
Study: 1
Serie: 10
AXIAL 27111
Time: 17:09:50.01
R
L
kV:120.0
mA:472.0
ID.DEPARTMENT
TC ABDOMINAL
Aquilion
Thick: 3.0
Matrix: 512 x 512
P

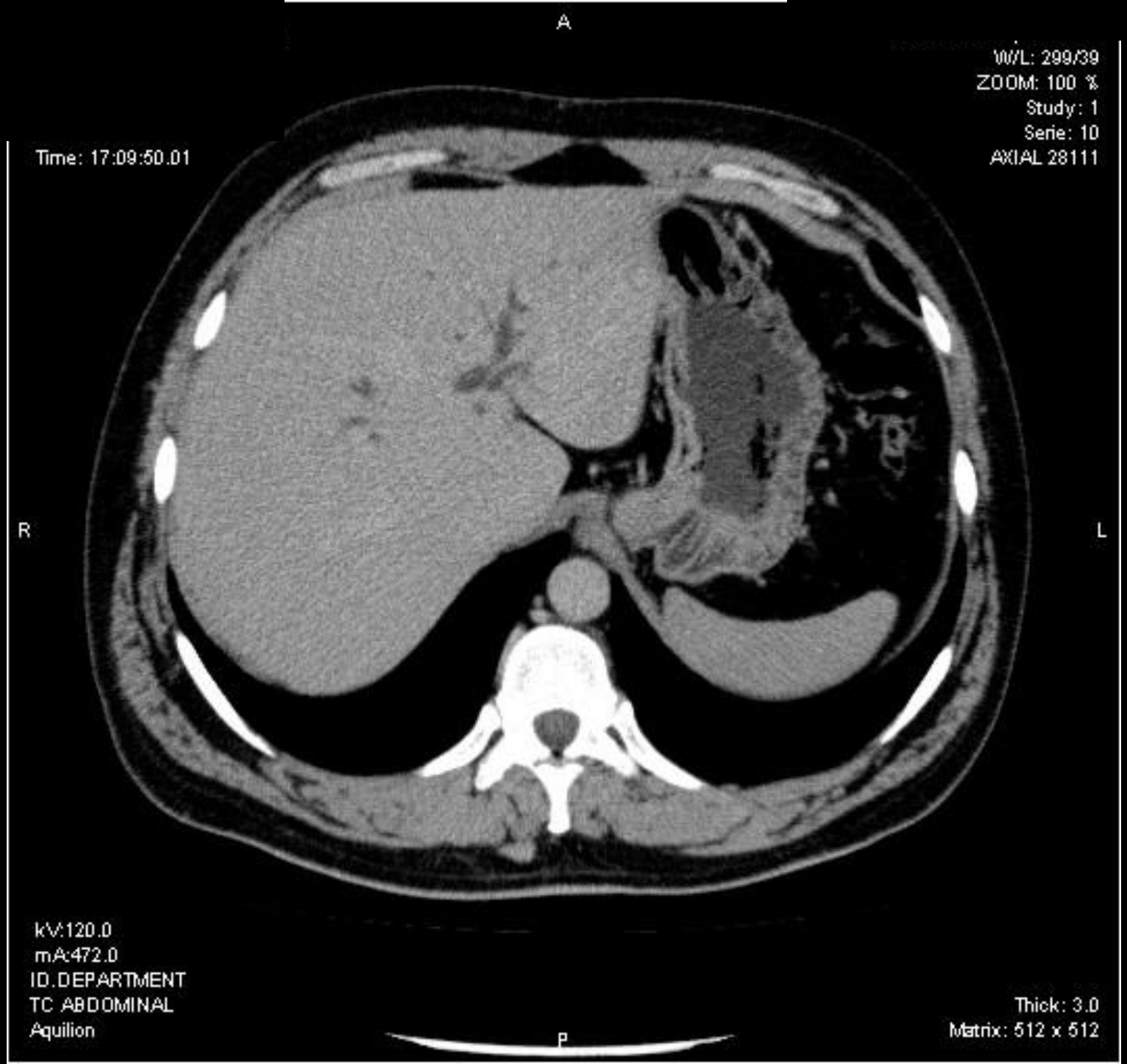
A
W/L: 299/39
ZOOM: 100 %
Study: 1
Serie: 10
AXIAL 28111
Time: 17:09:50.01
R
L
kV:120.0
mA:472.0
ID.DEPARTMENT
TC ABDOMINAL
Aquilion
Thick: 3.0
Matrix: 512 x 512
P

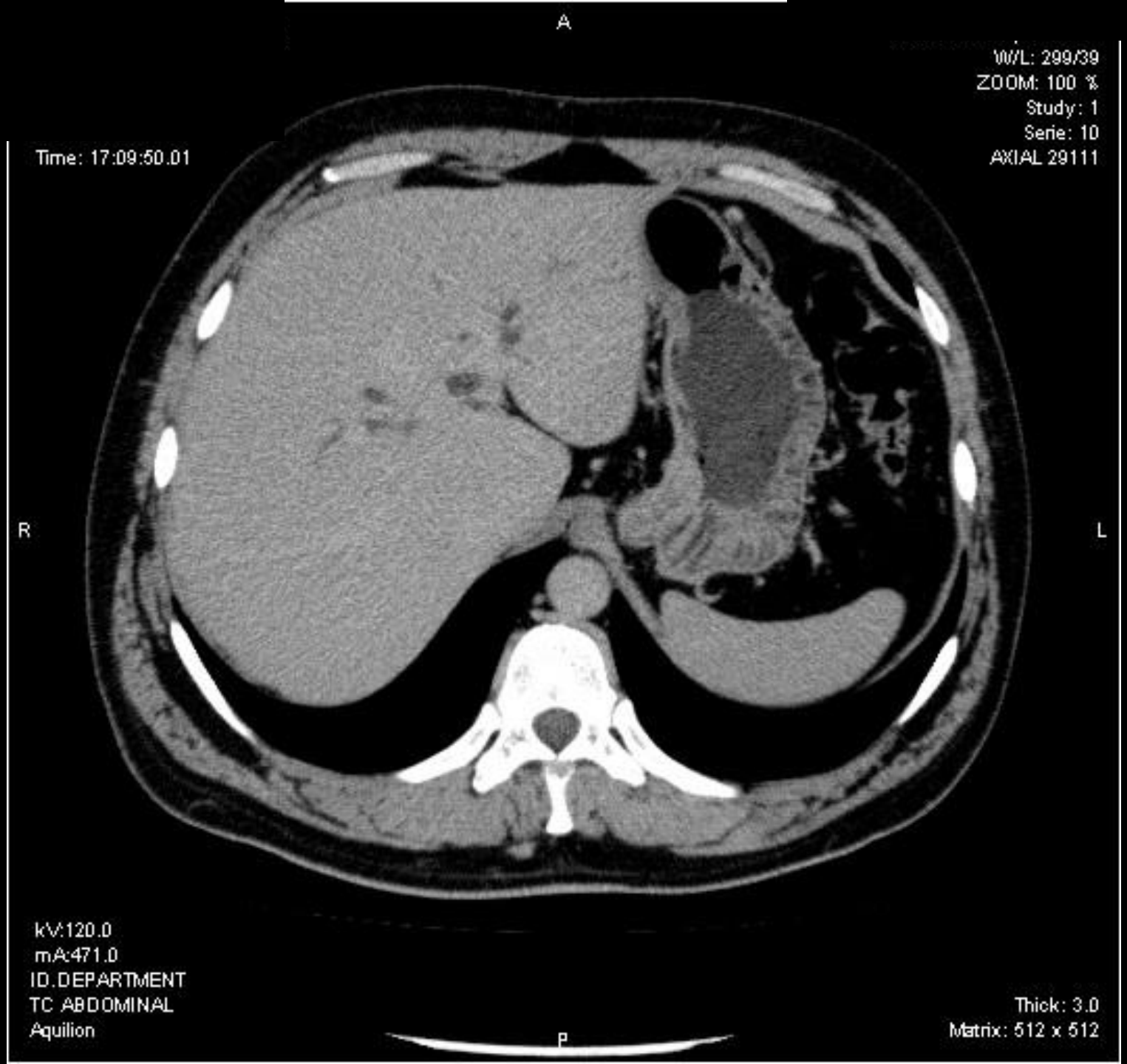
A
W/L: 299/39
ZOOM: 100 %
Study: 1
Serie: 10
AXIAL 29111
Time: 17:09:50.01
R
L
kV:120.0
mA:471.0
ID.DEPARTMENT
TC ABDOMINAL
Aquilion
Thick: 3.0
Matrix: 512 x 512
P

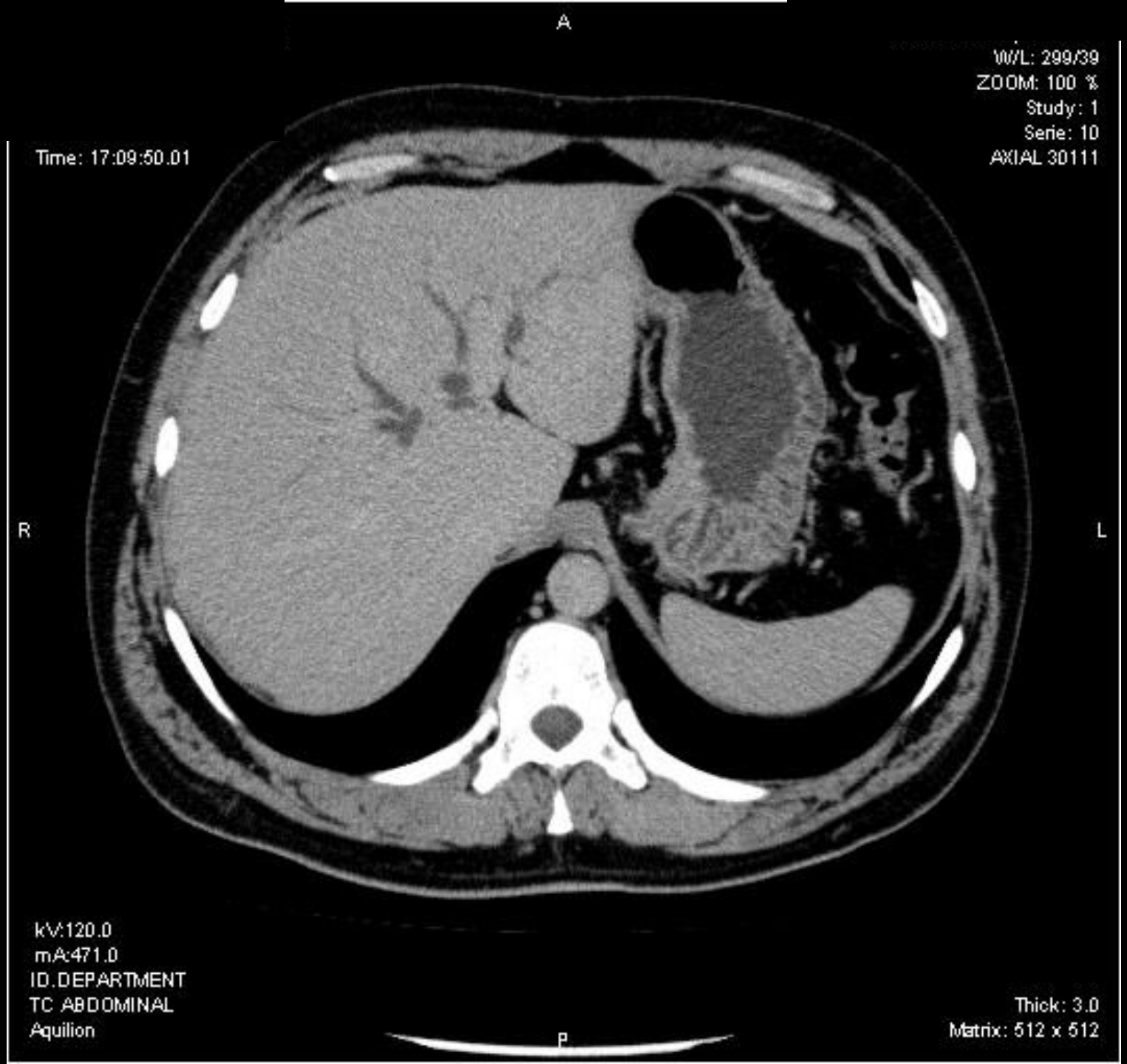
A
W/L: 299/39
ZOOM: 100 %
Study: 1
Serie: 10
AXIAL 30111
Time: 17:09:50.01
R
L
kV:120.0
mA:471.0
ID.DEPARTMENT
TC ABDOMINAL
Aquilion
Thick: 3.0
Matrix: 512 x 512
P

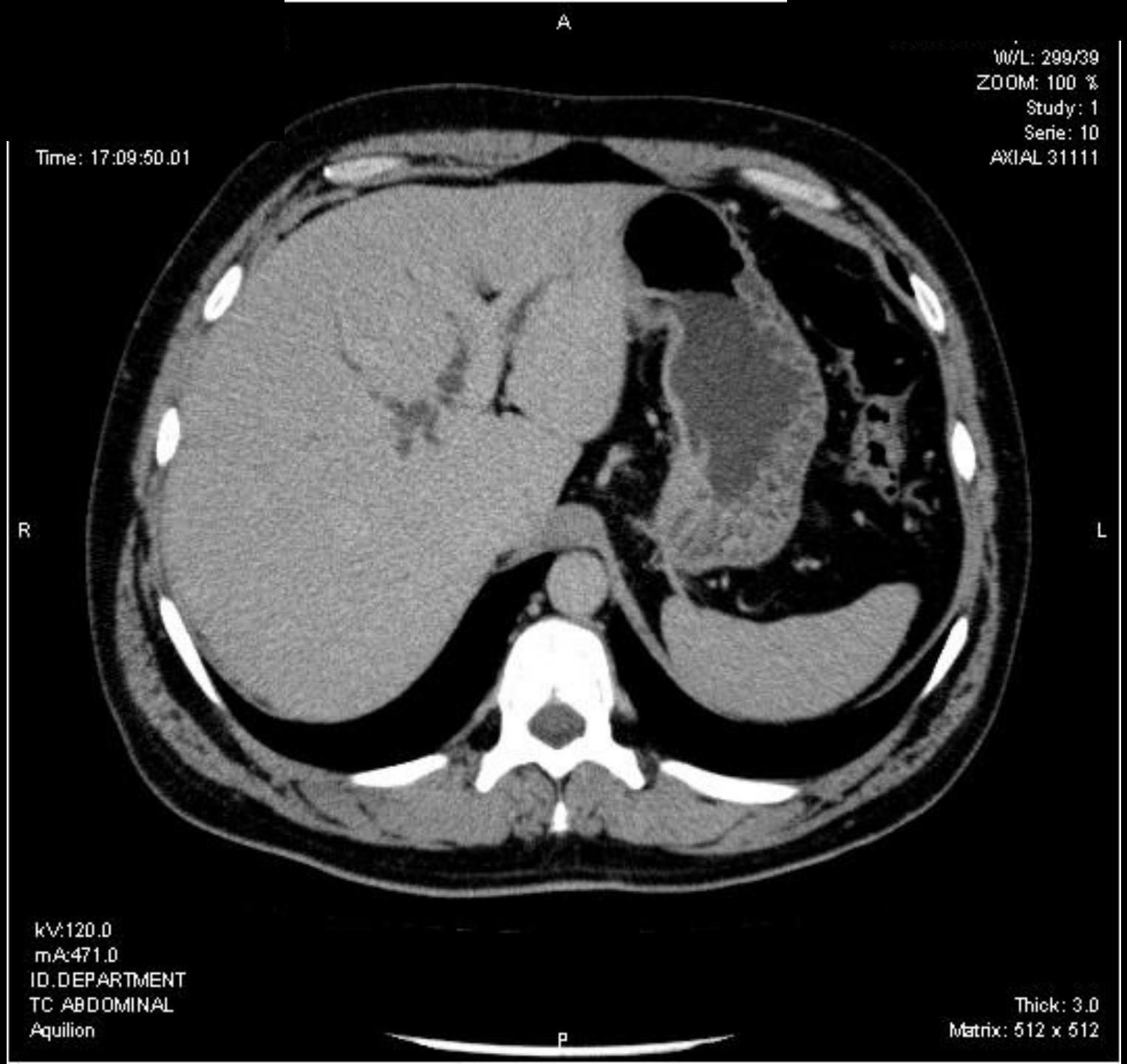
A
W/L: 299/39
ZOOM: 100 %
Study: 1
Serie: 10
AXIAL 31111
Time: 17:09:50.01
R
L
kV:120.0
mA:471.0
ID.DEPARTMENT
TC ABDOMINAL
Aquilion
Thick: 3.0
Matrix: 512 x 512
P

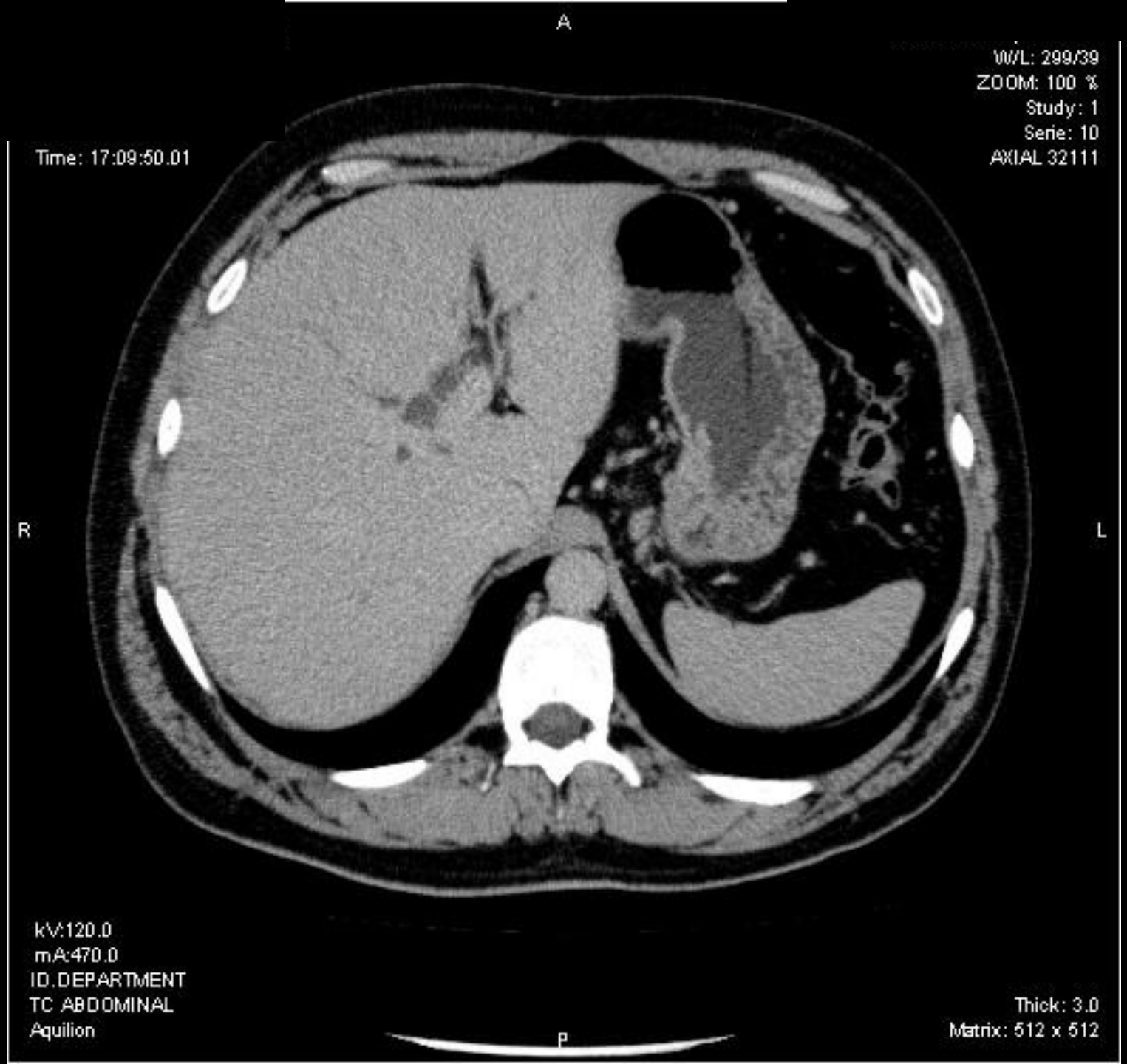
A
W/L: 299/39
ZOOM: 100 %
Study: 1
Serie: 10
AXIAL 32111
Time: 17:09:50.01
R
L
kV:120.0
mA:470.0
ID.DEPARTMENT
TC ABDOMINAL
Aquilion
Thick: 3.0
Matrix: 512 x 512
P

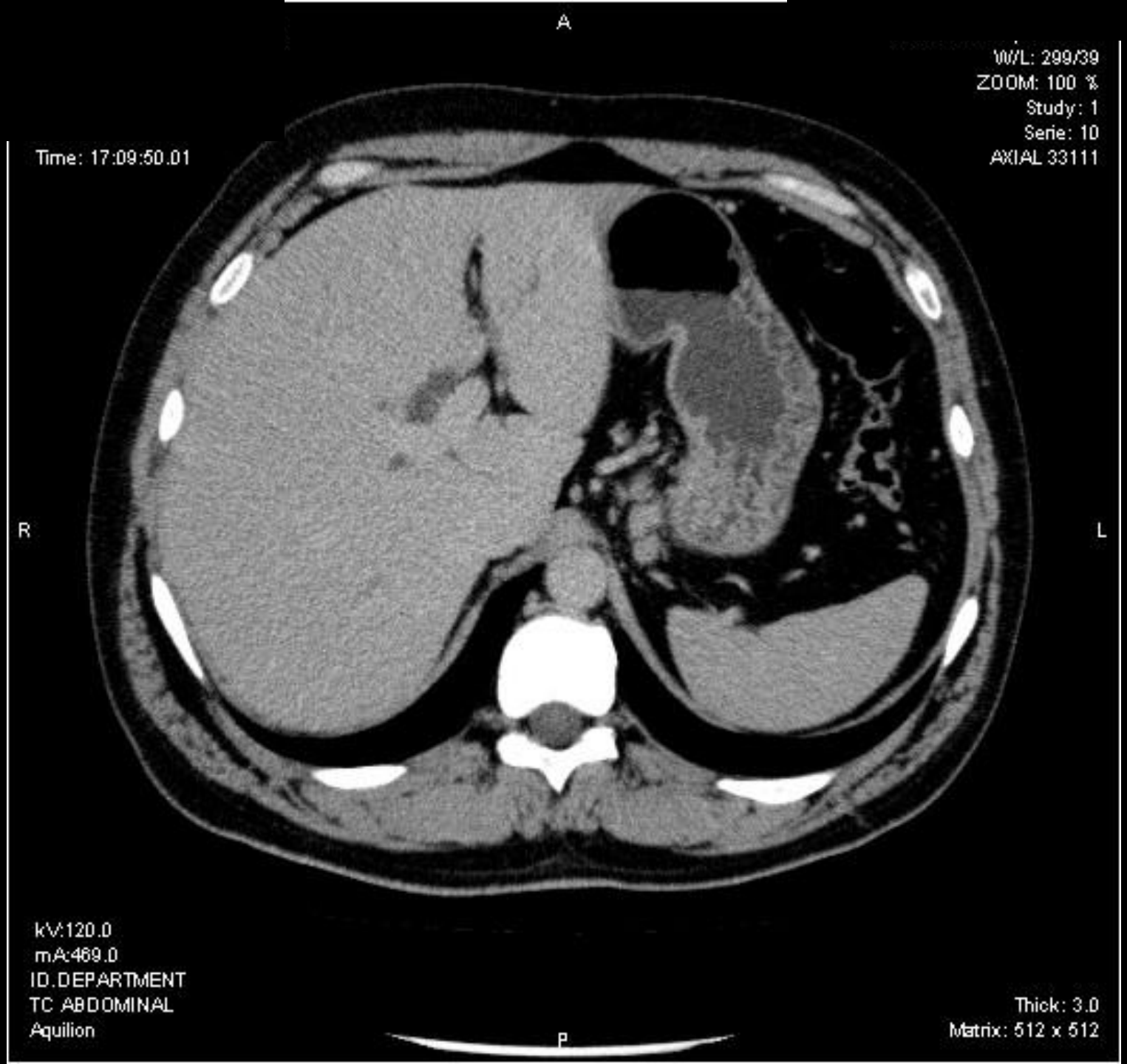
A
W/L: 299/39
ZOOM: 100 %
Study: 1
Serie: 10
AXIAL 33111
Time: 17:09:50.01
R
L
kV:120.0
mA:469.0
ID.DEPARTMENT
TC ABDOMINAL
Aquilion
Thick: 3.0
Matrix: 512 x 512
P

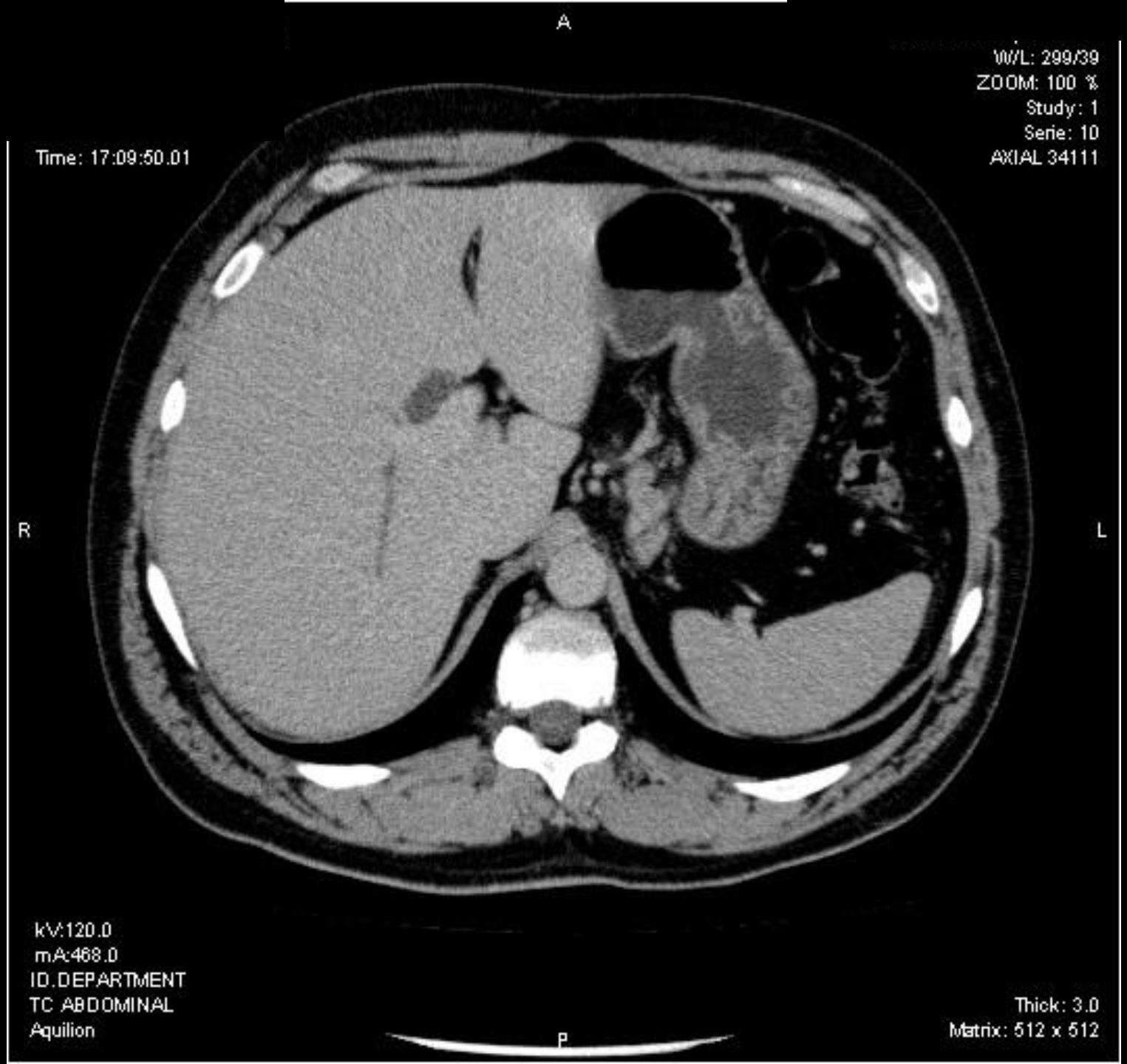
A
W/L: 299/39
ZOOM: 100 %
Study: 1
Serie: 10
AXIAL 34111
Time: 17:09:50.01
R
L
kV:120.0
mA:468.0
ID.DEPARTMENT
TC ABDOMINAL
Aquilion
Thick: 3.0
Matrix: 512 x 512
P

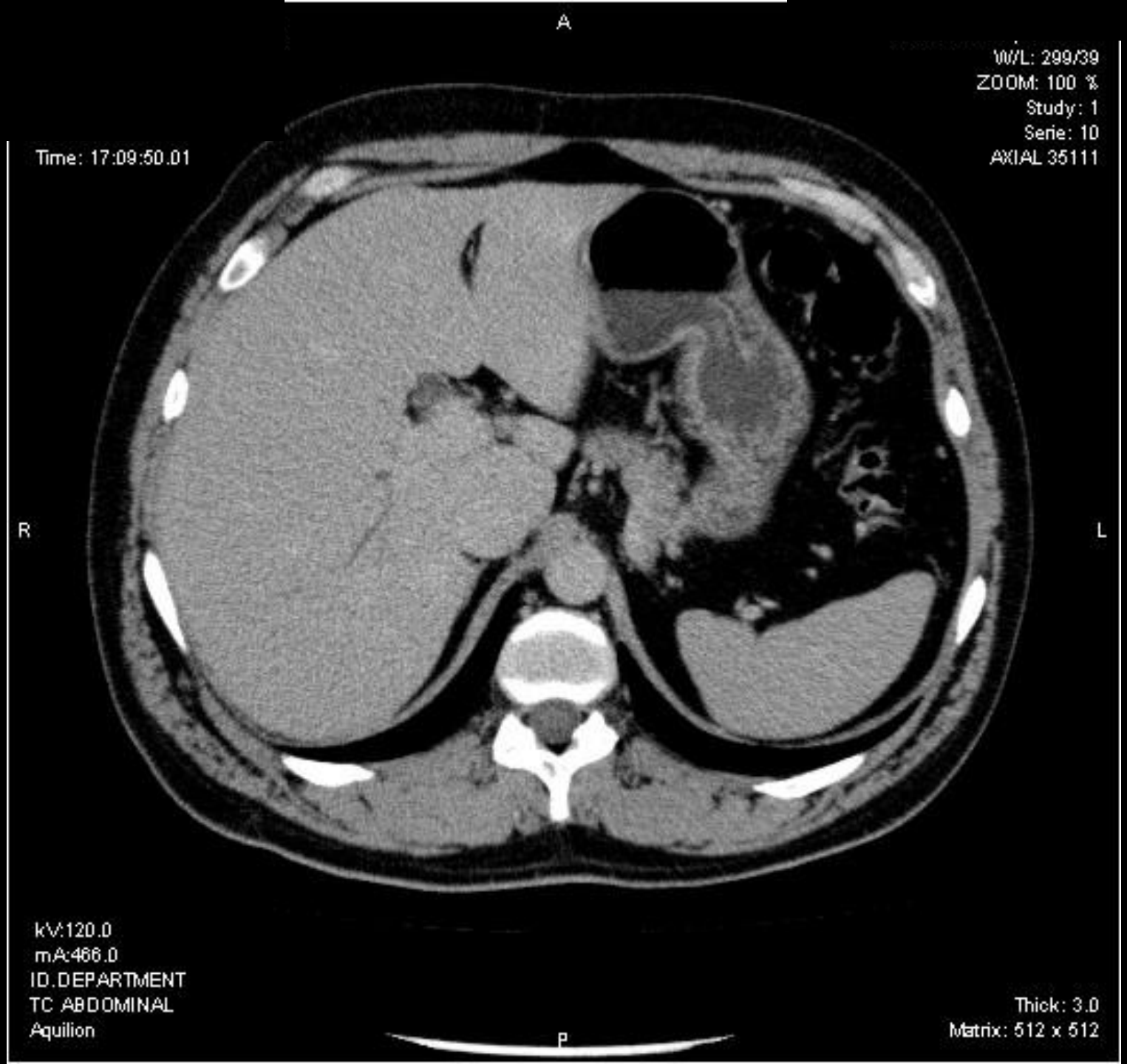
A
W/L: 299/39
ZOOM: 100 %
Study: 1
Serie: 10
AXIAL 35111
Time: 17:09:50.01
R
L
kV:120.0
mA:466.0
ID.DEPARTMENT
TC ABDOMINAL
Aquilion
Thick: 3.0
Matrix: 512 x 512
P

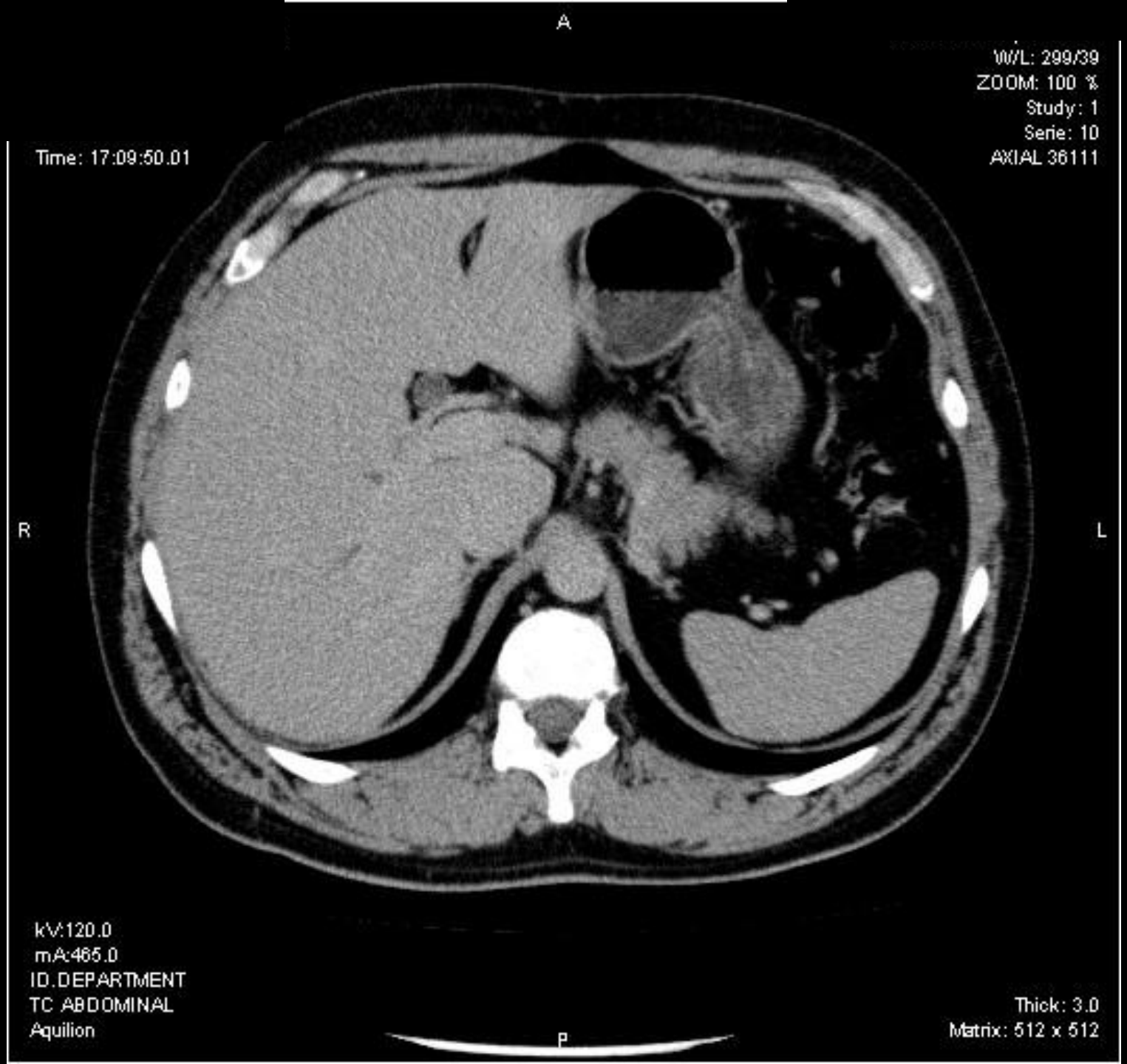
A
W/L: 299/39
ZOOM: 100 %
Study: 1
Serie: 10
AXIAL 36111
Time: 17:09:50.01
R
L
kV:120.0
mA:465.0
ID.DEPARTMENT
TC ABDOMINAL
Aquilion
Thick: 3.0
Matrix: 512 x 512
P

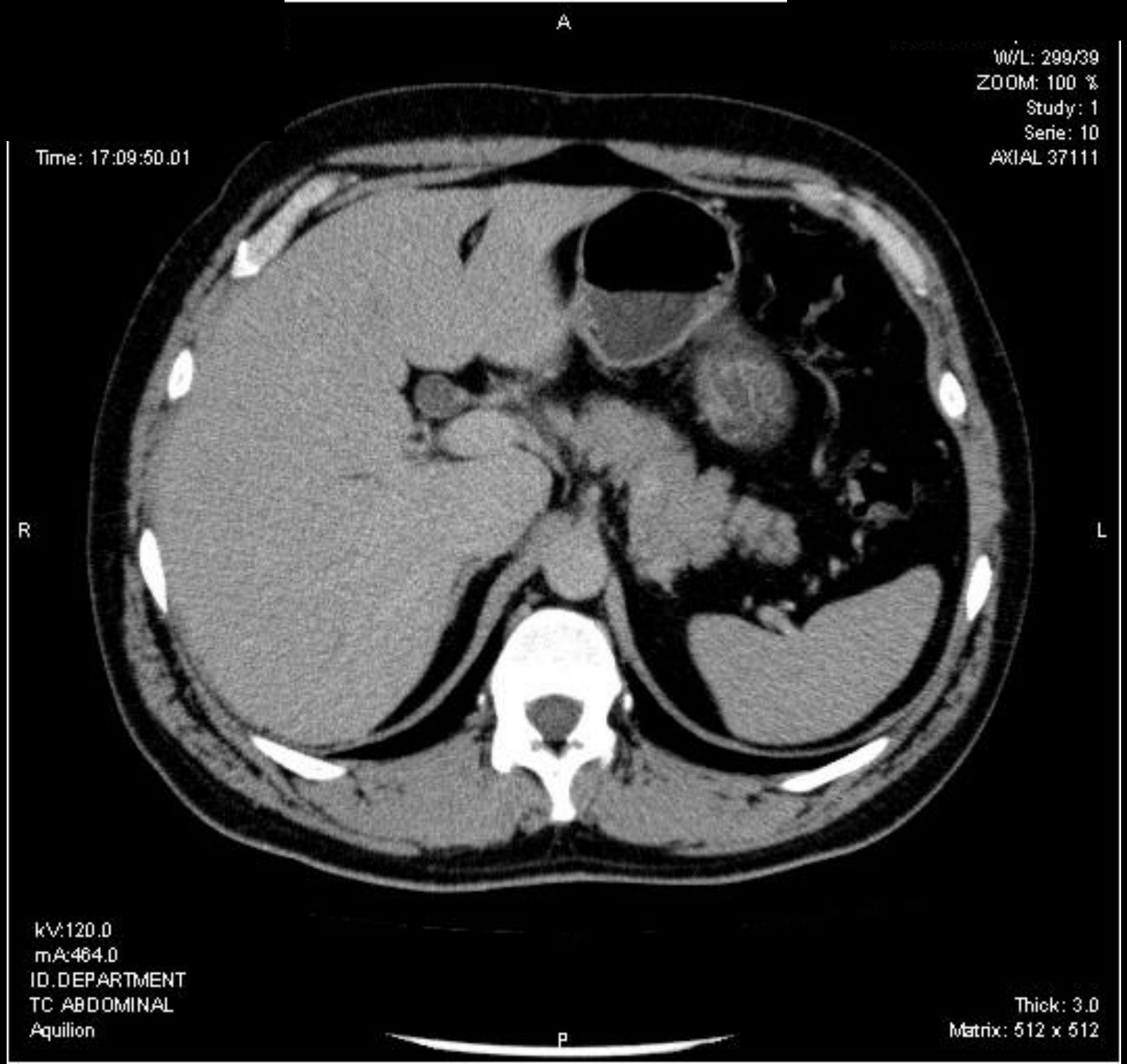
A
W/L: 299/39
ZOOM: 100 %
Study: 1
Serie: 10
AXIAL 37111
Time: 17:09:50.01
R
L
kV:120.0
mA:464.0
ID.DEPARTMENT
TC ABDOMINAL
Aquilion
Thick: 3.0
Matrix: 512 x 512
P

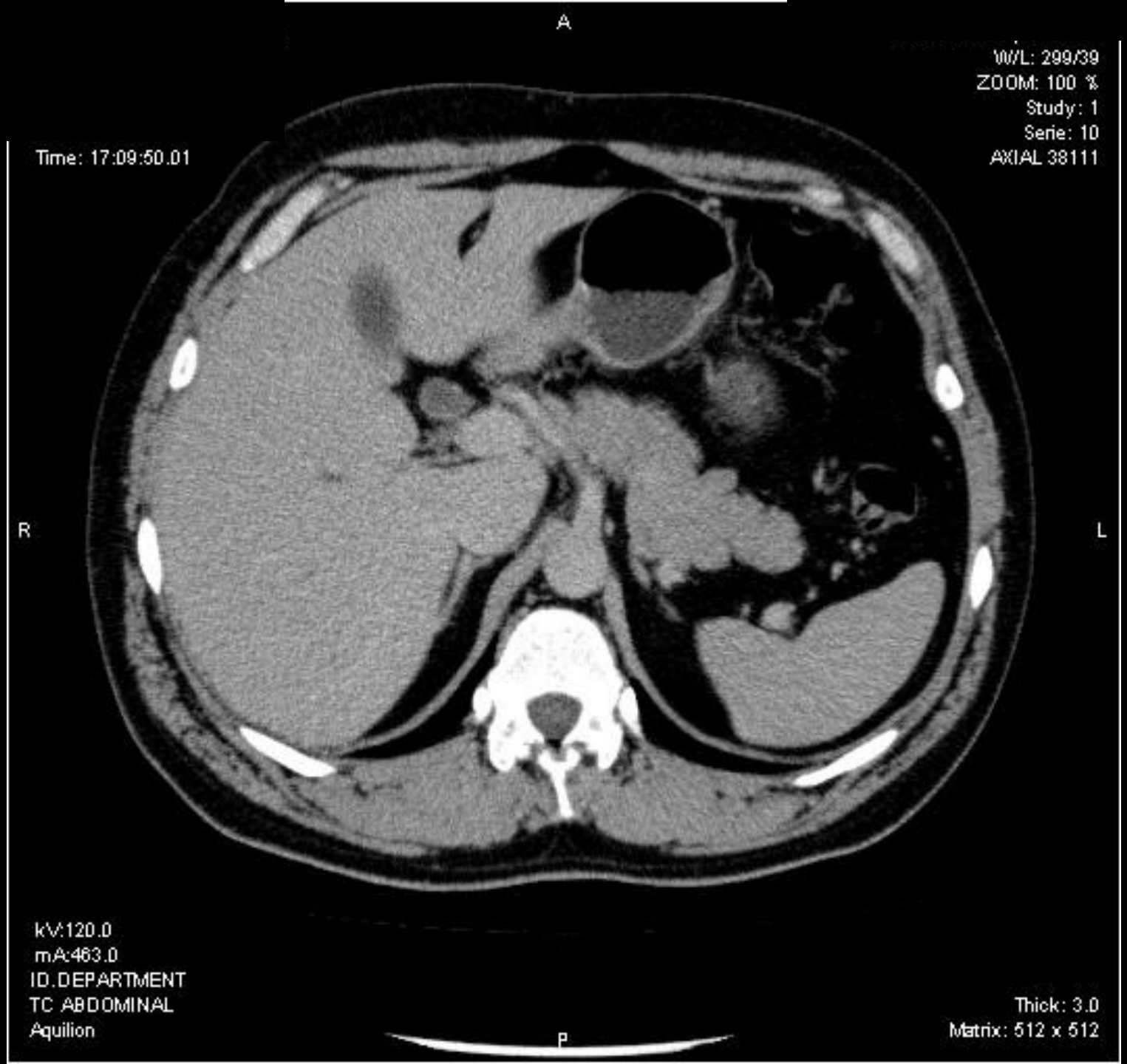
A
W/L: 299/39
ZOOM: 100 %
Study: 1
Serie: 10
AXIAL 38111
Time: 17:09:50.01
R
L
kV:120.0
mA:463.0
ID.DEPARTMENT
TC ABDOMINAL
Aquilion
Thick: 3.0
Matrix: 512 x 512
P

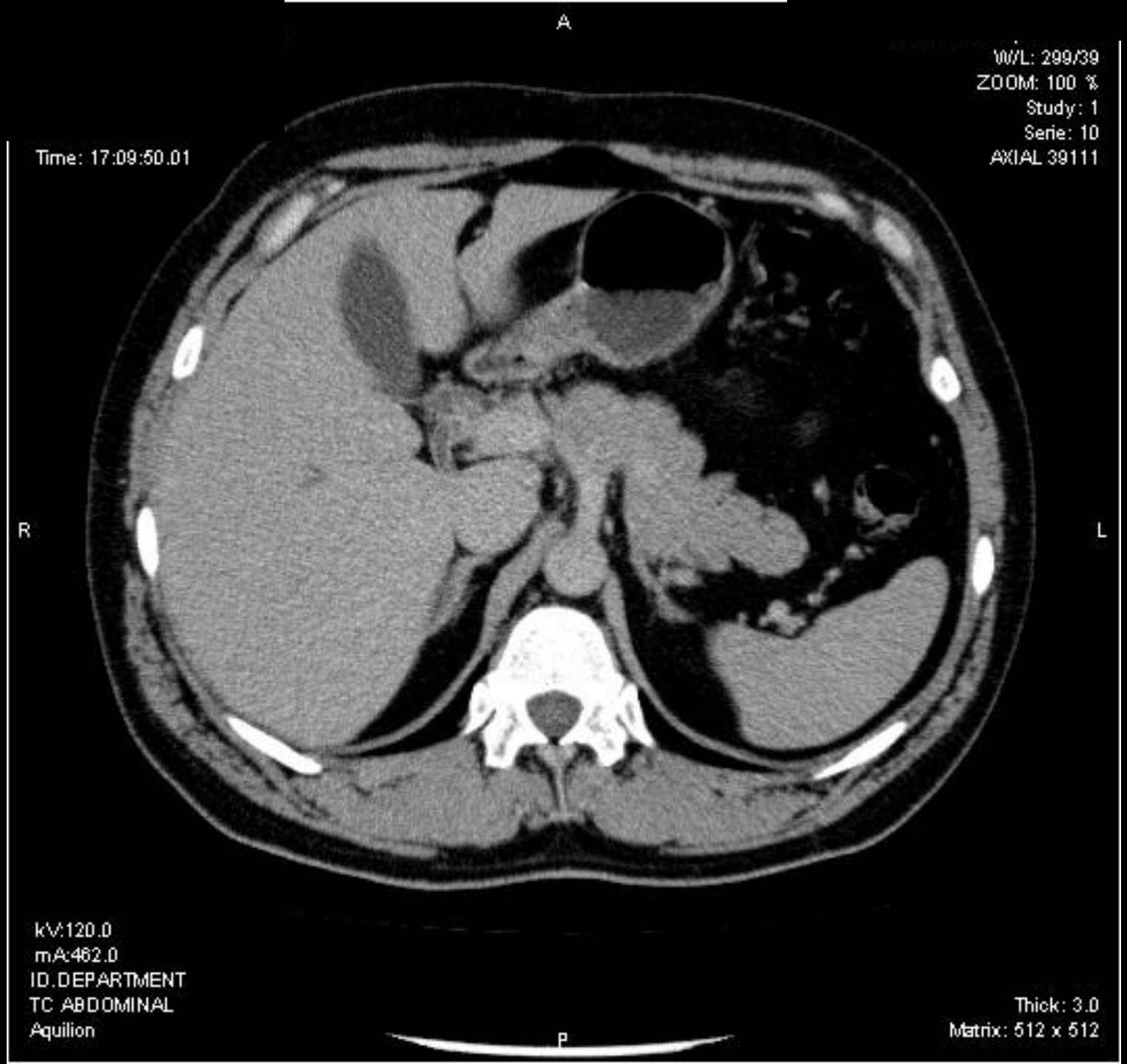
A
W/L: 299/39
ZOOM: 100 %
Study: 1
Serie: 10
AXIAL 39111
Time: 17:09:50.01
R
L
kV:120.0
mA:462.0
ID.DEPARTMENT
TC ABDOMINAL
Aquilion
Thick: 3.0
Matrix: 512 x 512
P

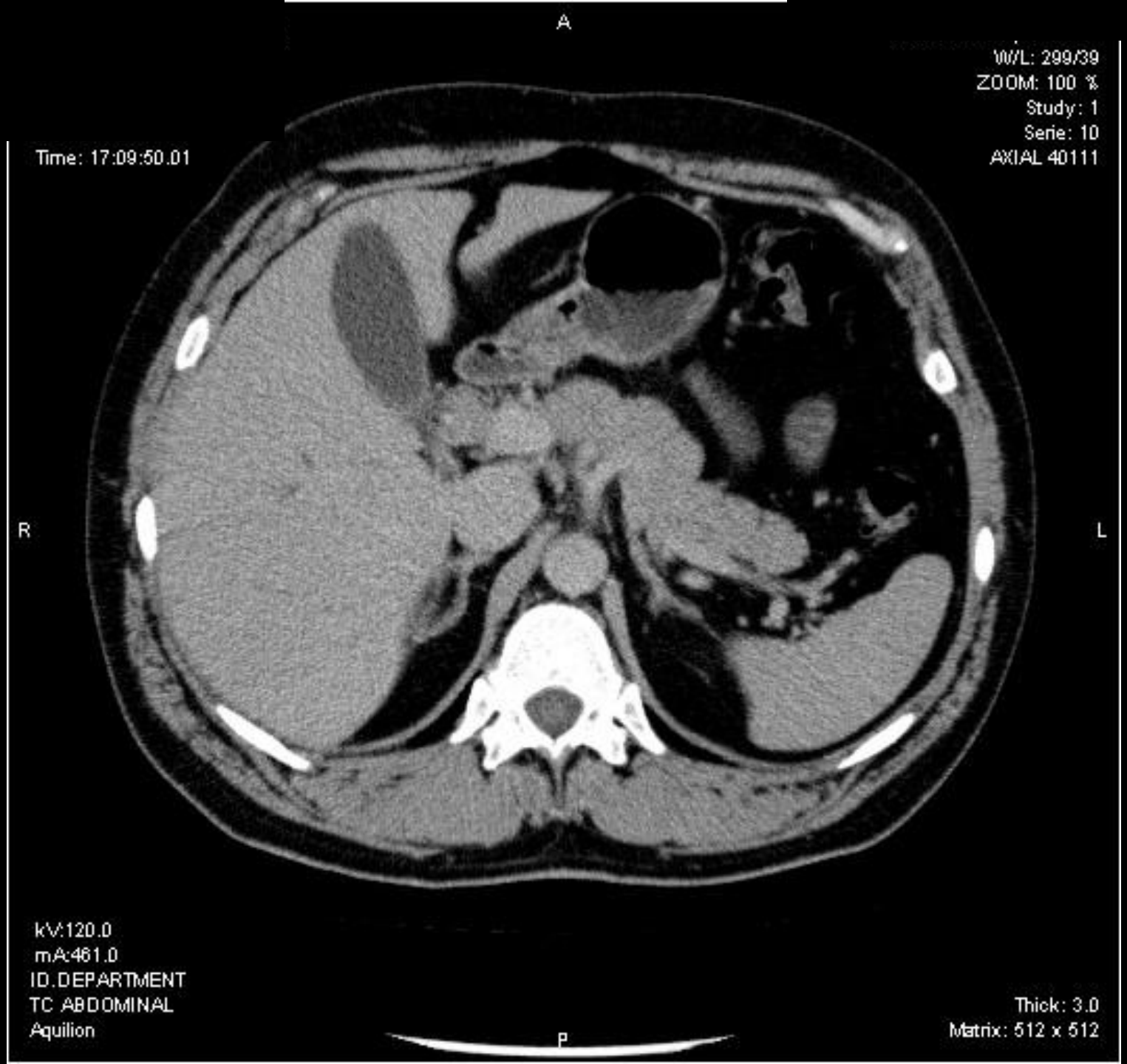
A
W/L: 299/39
ZOOM: 100 %
Study: 1
Serie: 10
AXIAL 40111
Time: 17:09:50.01
R
L
kV:120.0
mA:461.0
ID.DEPARTMENT
TC ABDOMINAL
Aquilion
Thick: 3.0
Matrix: 512 x 512
P

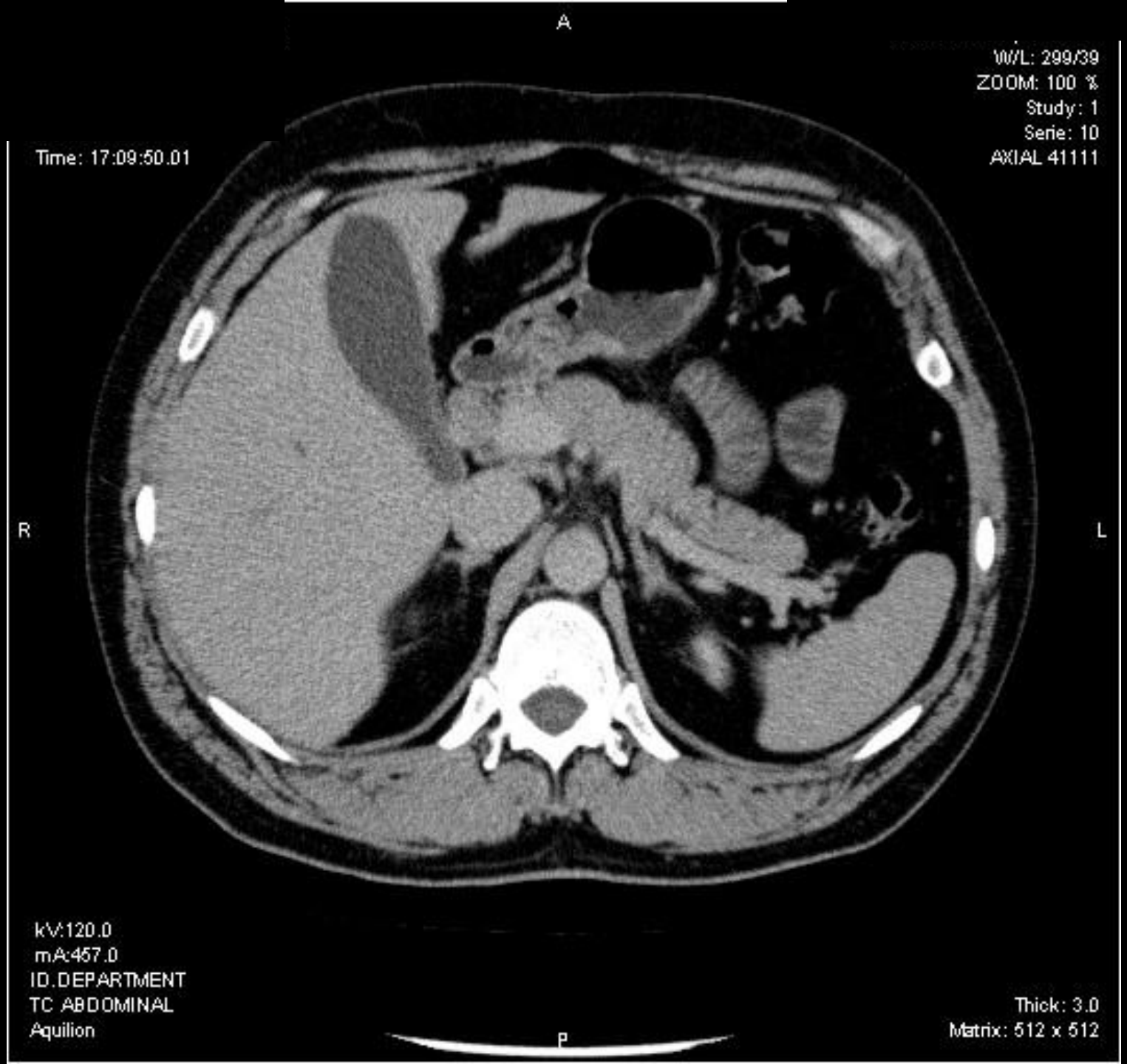
A
W/L: 299/39
ZOOM: 100 %
Study: 1
Serie: 10
AXIAL 41111
Time: 17:09:50.01
R
L
kV:120.0
mA:457.0
ID.DEPARTMENT
TC ABDOMINAL
Aquilion
Thick: 3.0
Matrix: 512 x 512
P

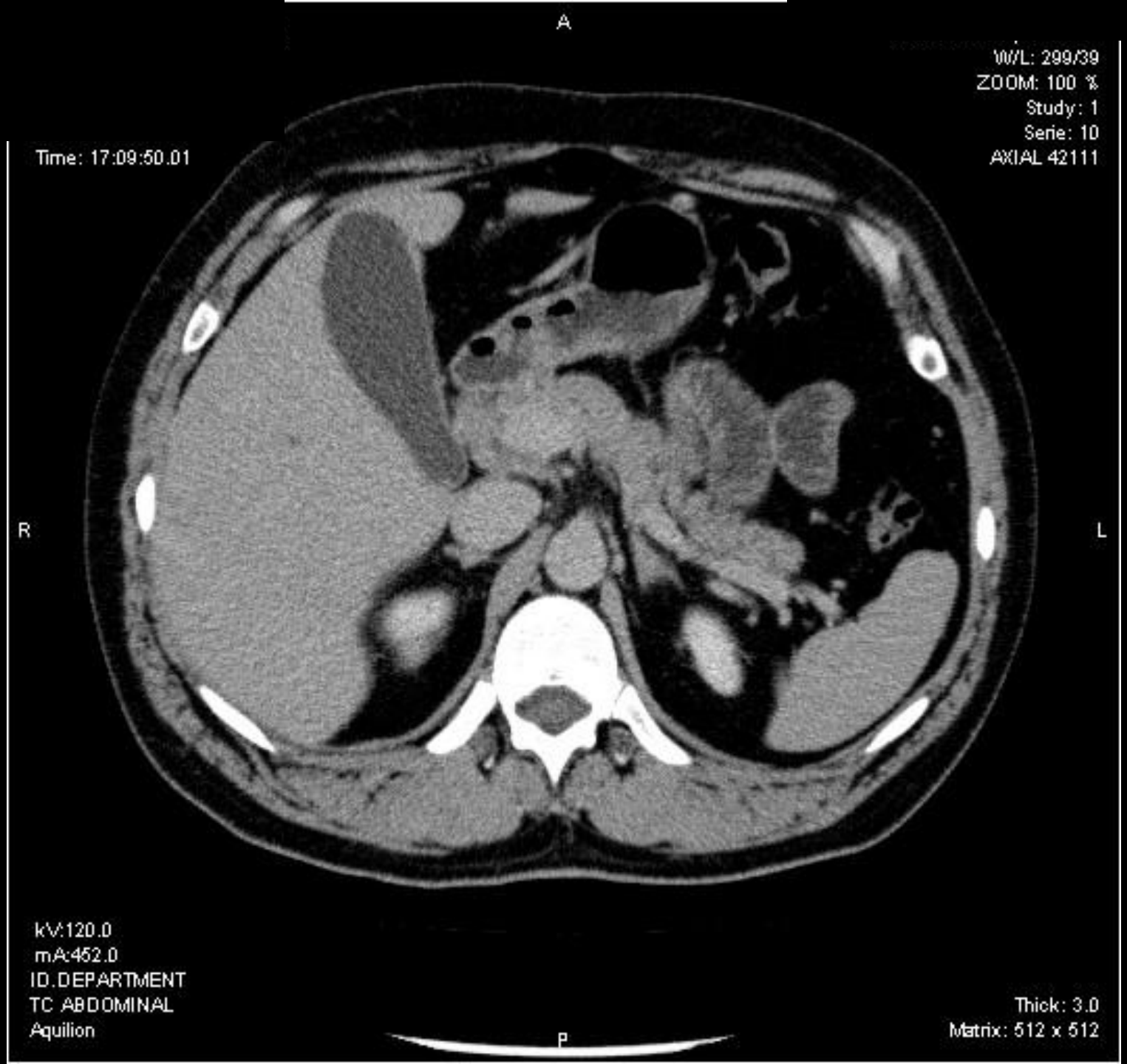
A
W/L: 299/39
ZOOM: 100 %
Study: 1
Serie: 10
AXIAL 42111
Time: 17:09:50.01
R
L
kV:120.0
mA:452.0
ID.DEPARTMENT
TC ABDOMINAL
Aquilion
Thick: 3.0
Matrix: 512 x 512
P

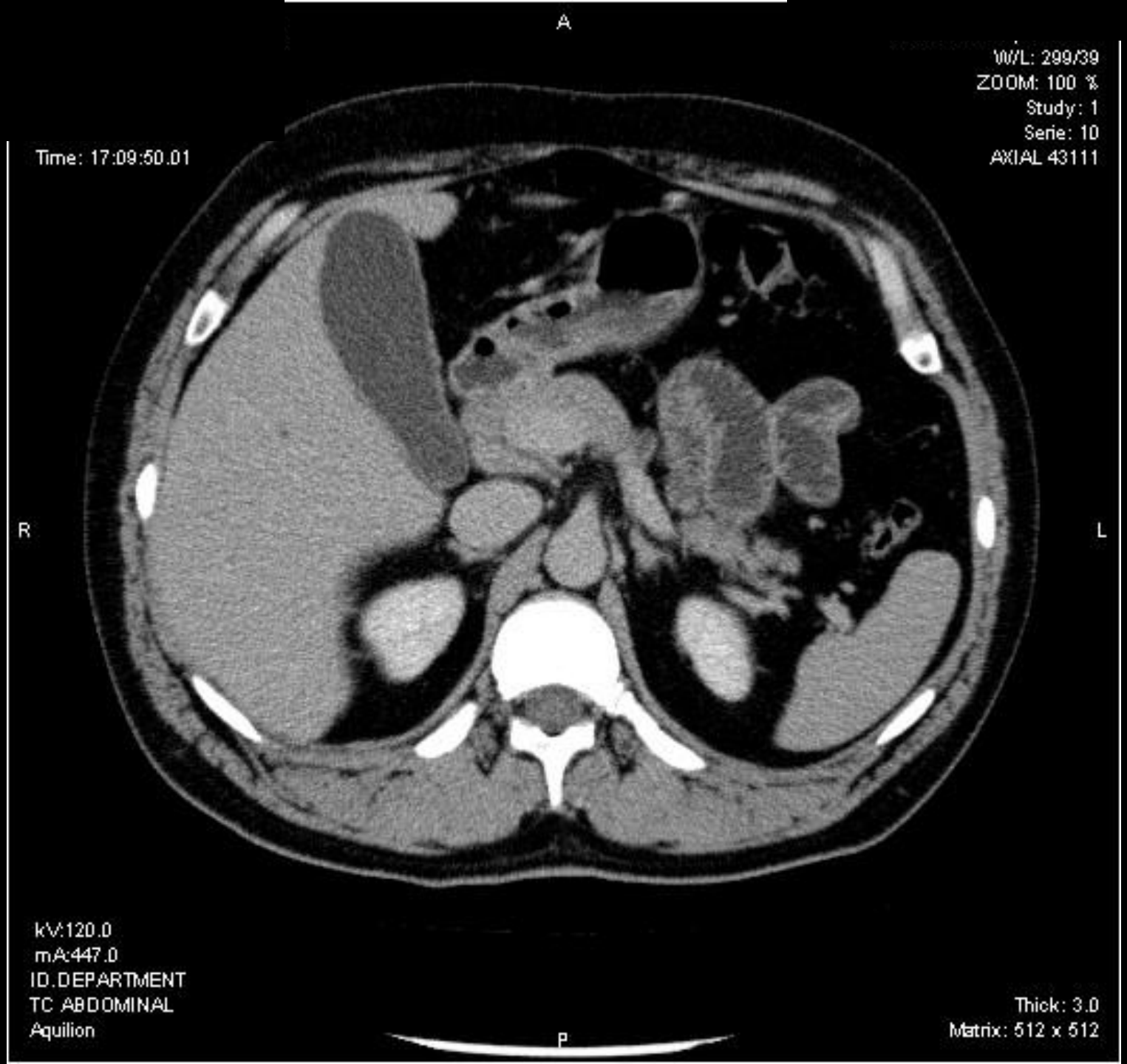
A
W/L: 299/39
ZOOM: 100 %
Study: 1
Serie: 10
AXIAL 43111
Time: 17:09:50.01
R
L
kV:120.0
mA:447.0
ID.DEPARTMENT
TC ABDOMINAL
Aquilion
Thick: 3.0
Matrix: 512 x 512
P

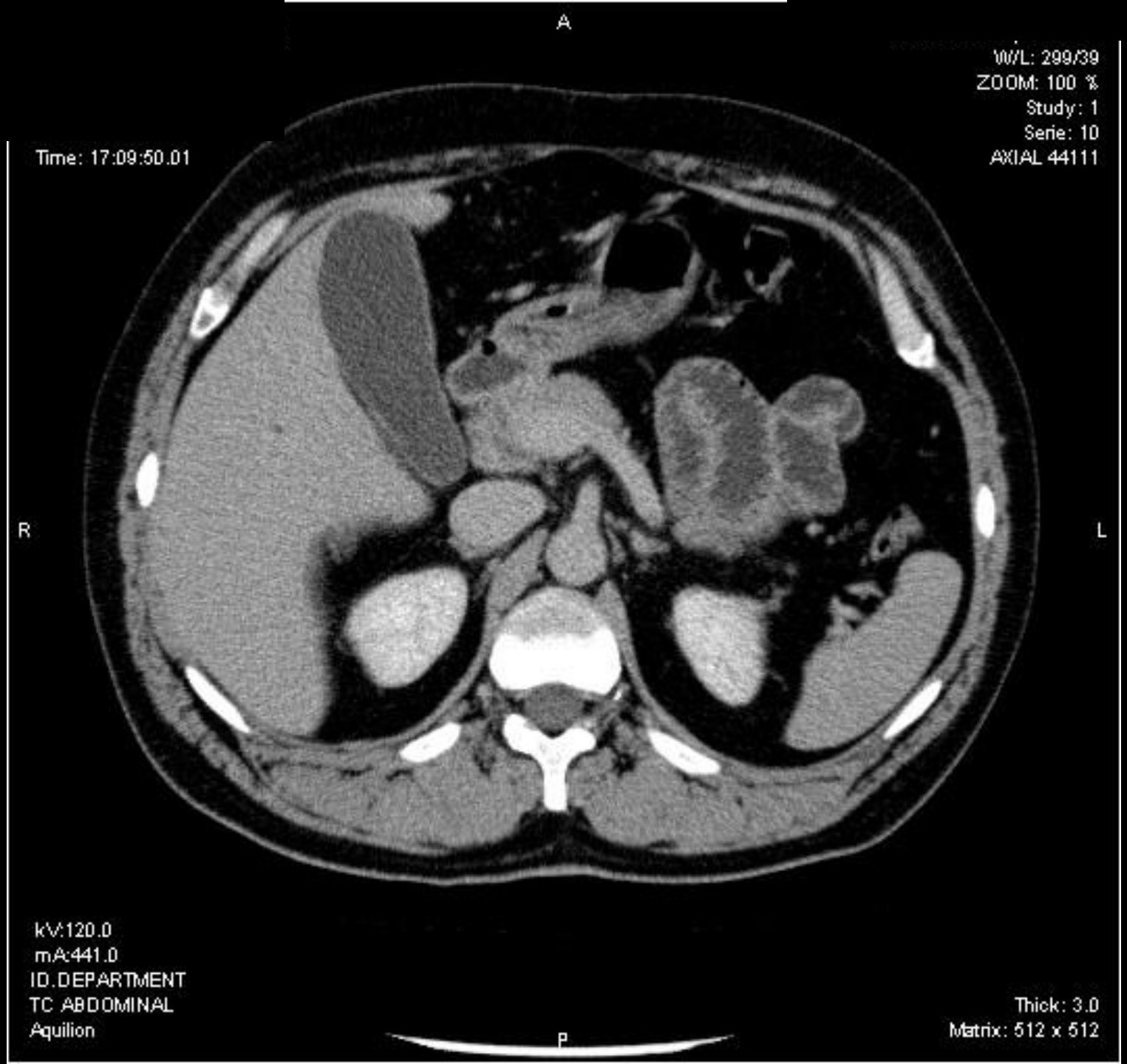
A
W/L: 299/39
ZOOM: 100 %
Study: 1
Serie: 10
AXIAL 44111
Time: 17:09:50.01
R
L
kV:120.0
mA:441.0
ID.DEPARTMENT
TC ABDOMINAL
Aquilion
Thick: 3.0
Matrix: 512 x 512
P

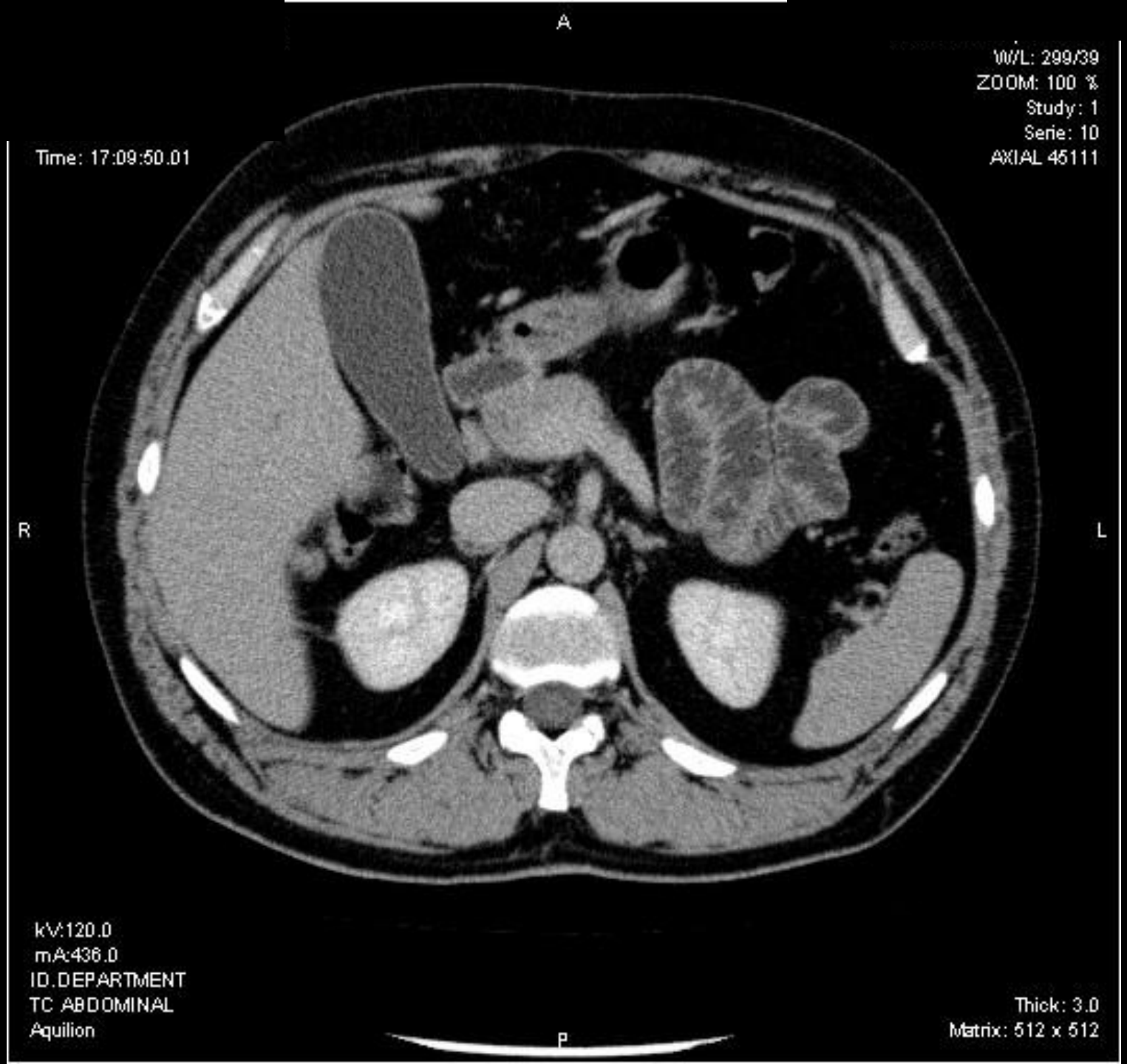
A
W/L: 299/39
ZOOM: 100 %
Study: 1
Serie: 10
AXIAL 45111
Time: 17:09:50.01
R
L
kV:120.0
mA:436.0
ID.DEPARTMENT
TC ABDOMINAL
Aquilion
Thick: 3.0
Matrix: 512 x 512
P

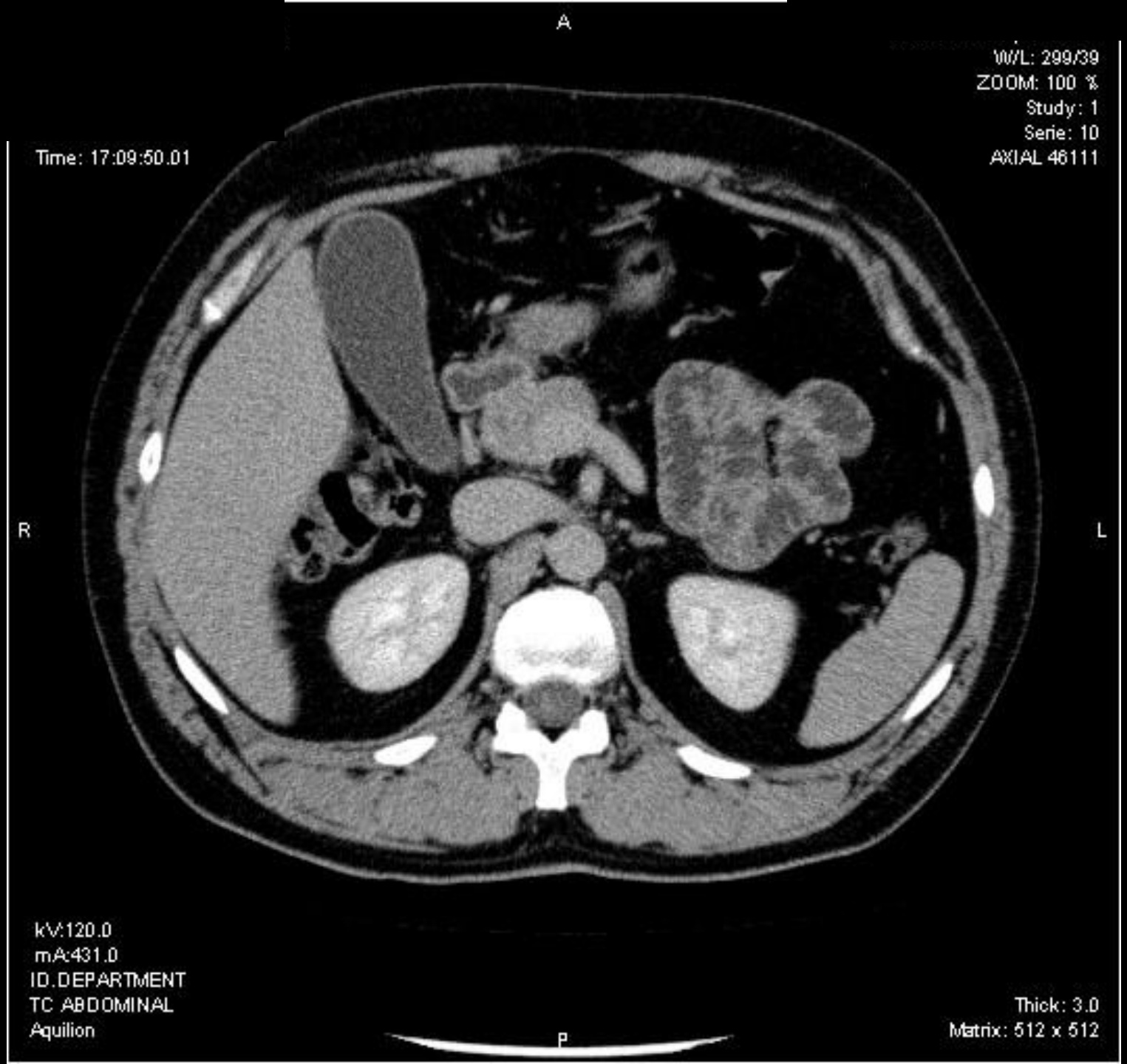
A
W/L: 299/39
ZOOM: 100 %
Study: 1
Serie: 10
AXIAL 46111
Time: 17:09:50.01
R
L
kV:120.0
mA:431.0
ID.DEPARTMENT
TC ABDOMINAL
Aquilion
Thick: 3.0
Matrix: 512 x 512
P

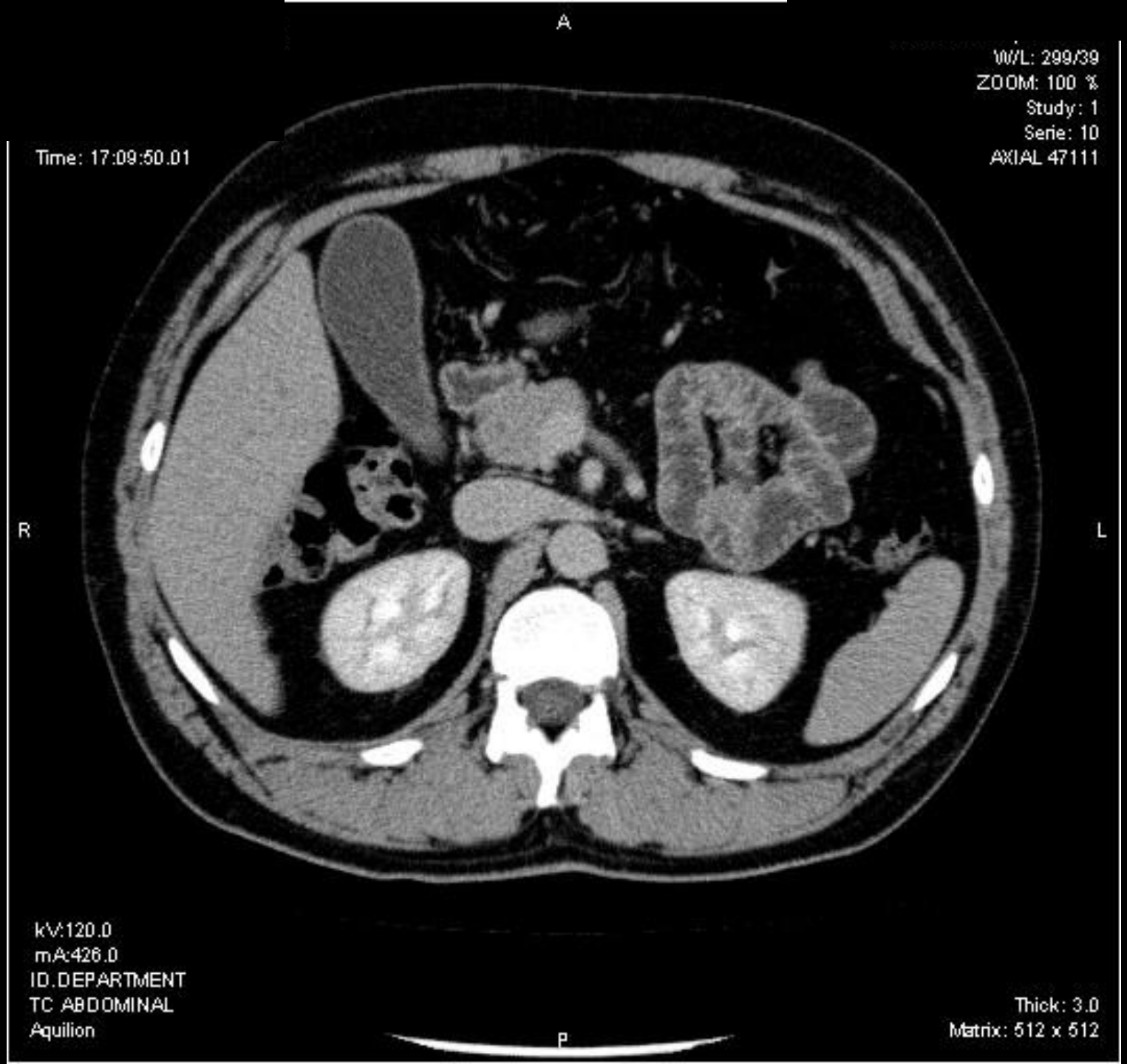
A
W/L: 299/39
ZOOM: 100 %
Study: 1
Serie: 10
AXIAL 47111
Time: 17:09:50.01
R
L
kV:120.0
mA:426.0
ID.DEPARTMENT
TC ABDOMINAL
Aquilion
Thick: 3.0
Matrix: 512 x 512
P

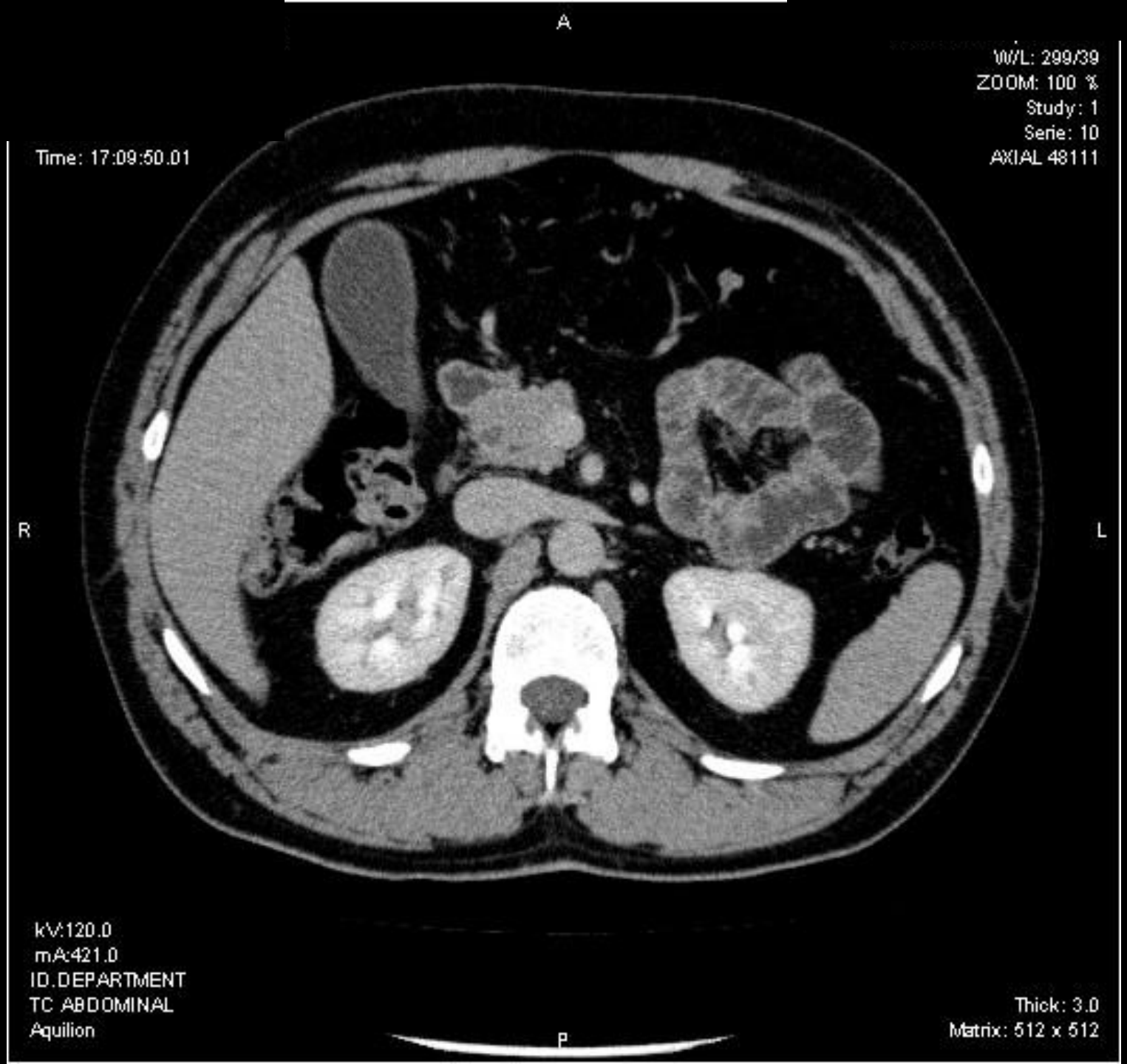
A
W/L: 299/39
ZOOM: 100 %
Study: 1
Serie: 10
AXIAL 48111
Time: 17:09:50.01
R
L
kV:120.0
mA:421.0
ID.DEPARTMENT
TC ABDOMINAL
Aquilion
Thick: 3.0
Matrix: 512 x 512
P

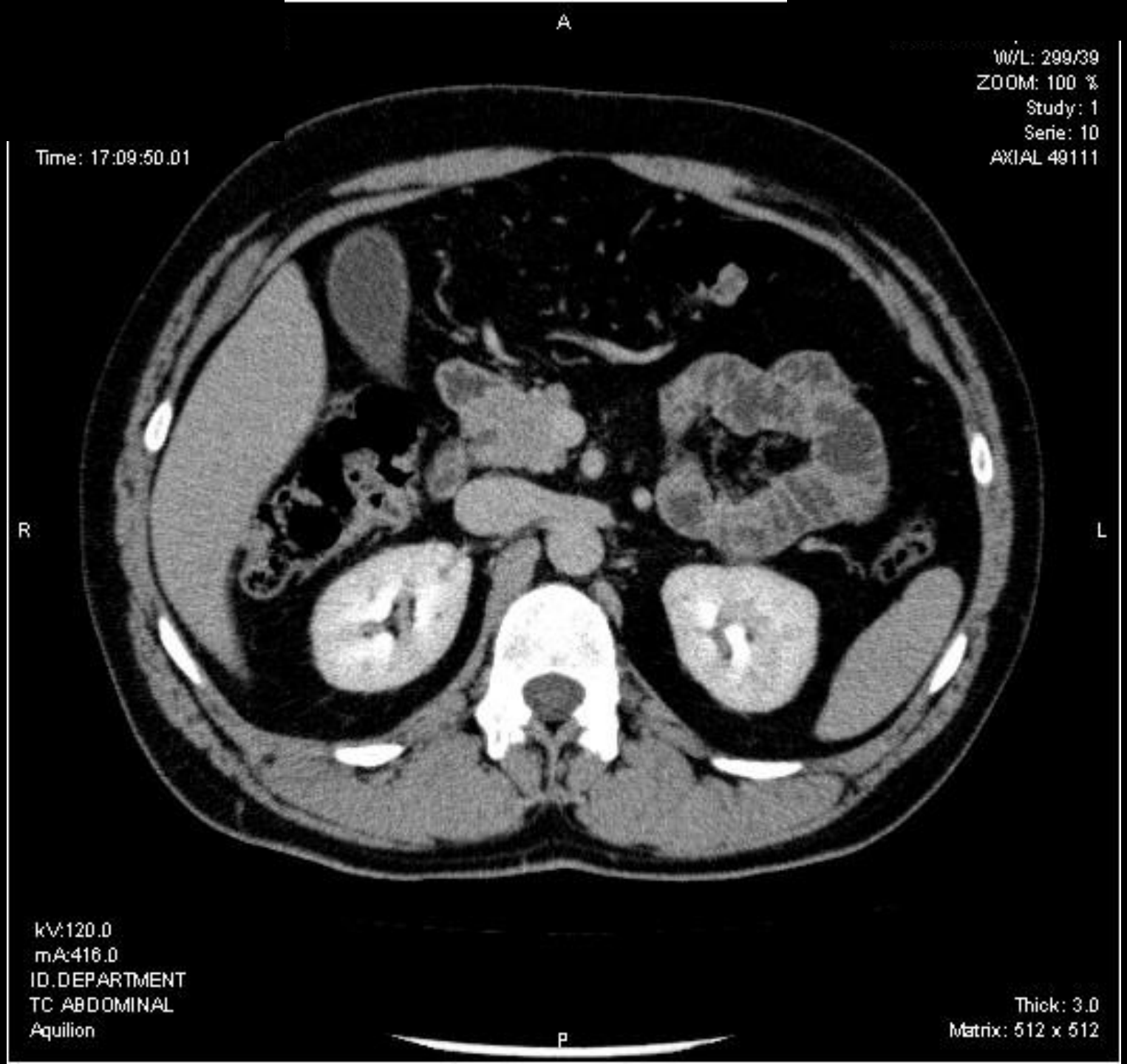
A
W/L: 299/39
ZOOM: 100 %
Study: 1
Serie: 10
AXIAL 49111
Time: 17:09:50.01
R
L
kV:120.0
mA:416.0
ID.DEPARTMENT
TC ABDOMINAL
Aquilion
Thick: 3.0
Matrix: 512 x 512
P

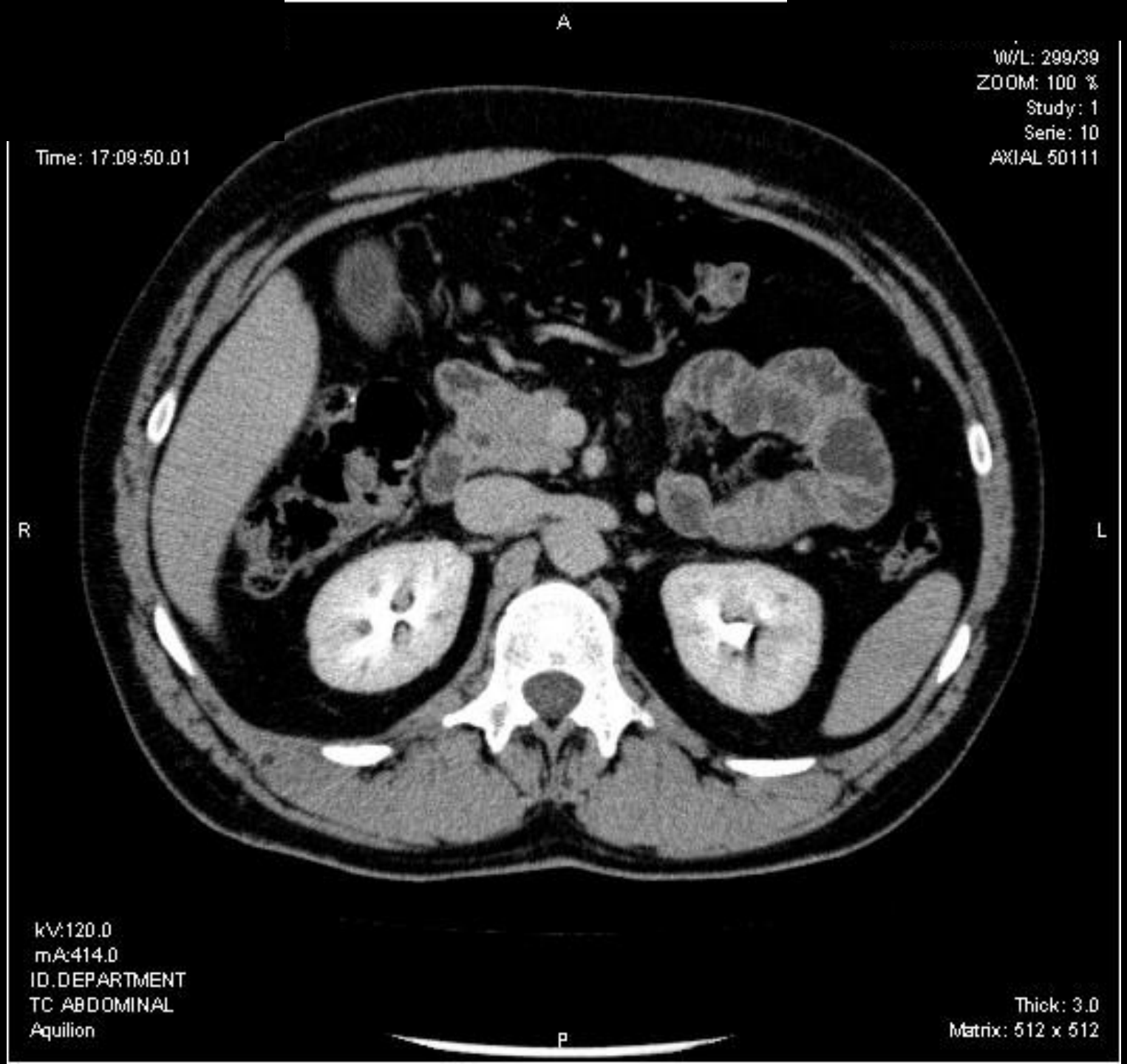
A
W/L: 299/39
ZOOM: 100 %
Study: 1
Serie: 10
AXIAL 50111
Time: 17:09:50.01
R
L
kV:120.0
mA:414.0
ID.DEPARTMENT
TC ABDOMINAL
Aquilion
Thick: 3.0
Matrix: 512 x 512
P

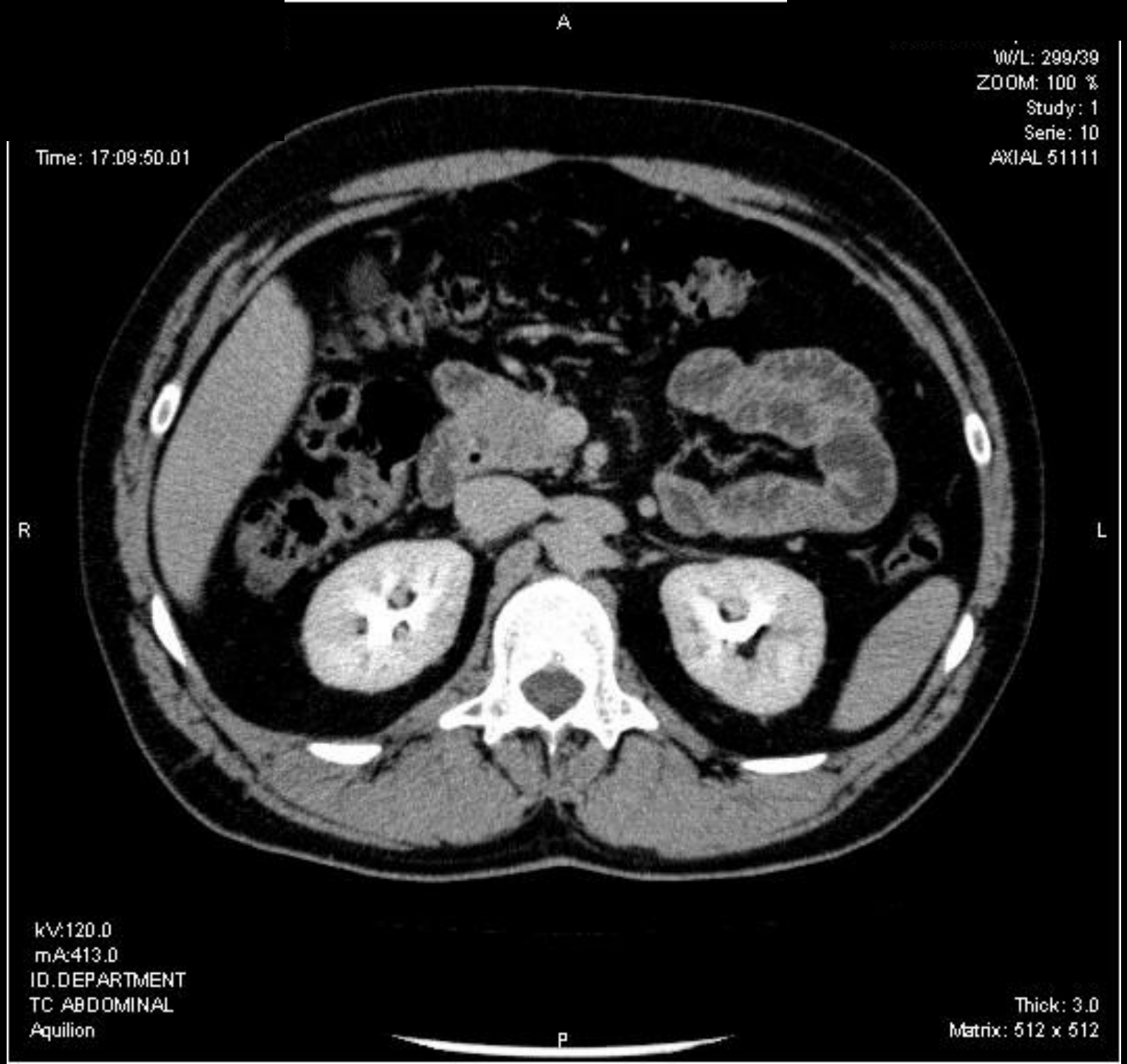
A
W/L: 299/39
ZOOM: 100 %
Study: 1
Serie: 10
AXIAL 51111
Time: 17:09:50.01
R
L
kV:120.0
mA:413.0
ID.DEPARTMENT
TC ABDOMINAL
Aquilion
Thick: 3.0
Matrix: 512 x 512
P

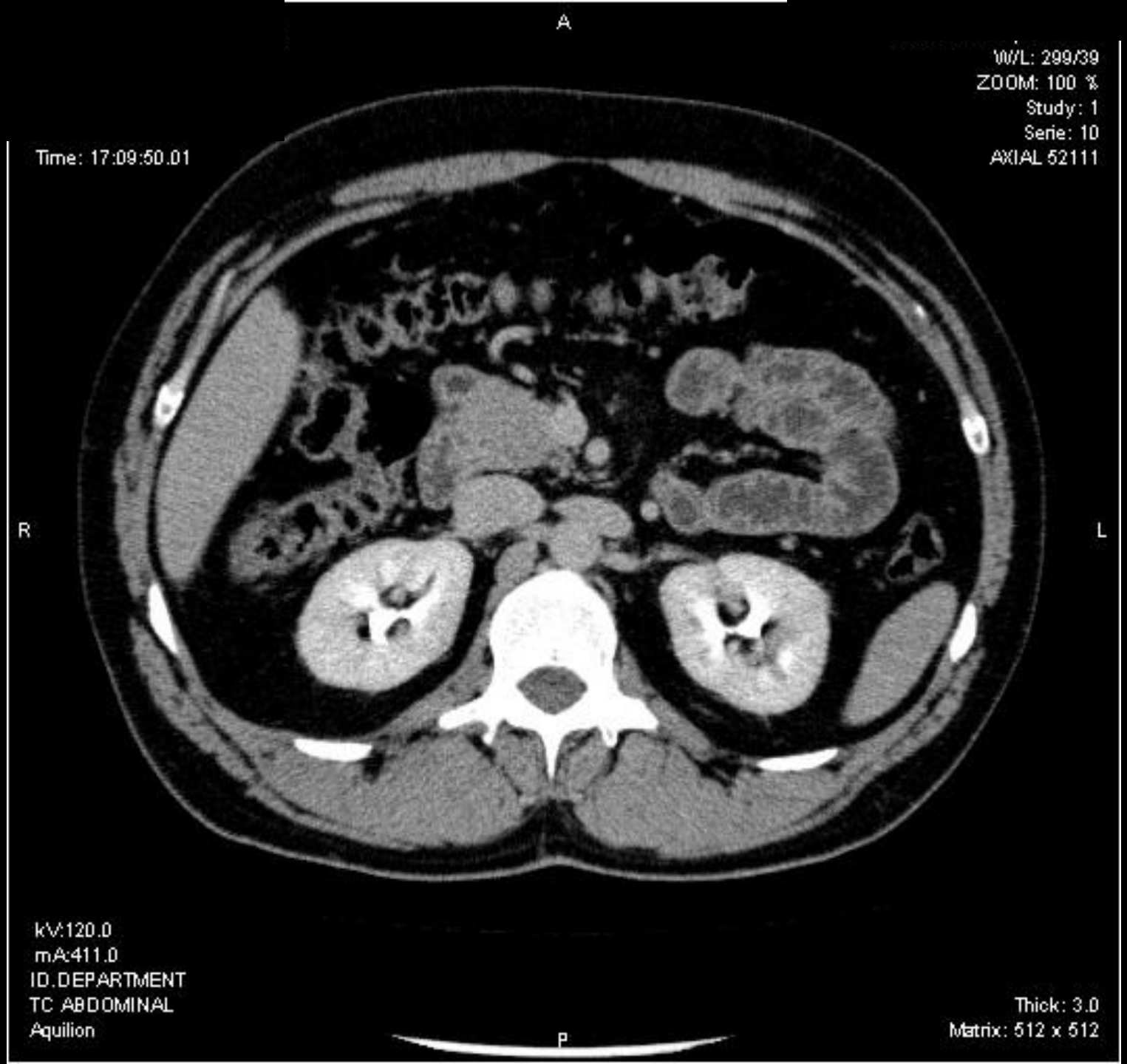
A
W/L: 299/39
ZOOM: 100 %
Study: 1
Serie: 10
AXIAL 52111
Time: 17:09:50.01
R
L
kV:120.0
mA:411.0
ID.DEPARTMENT
TC ABDOMINAL
Aquilion
Thick: 3.0
Matrix: 512 x 512
P

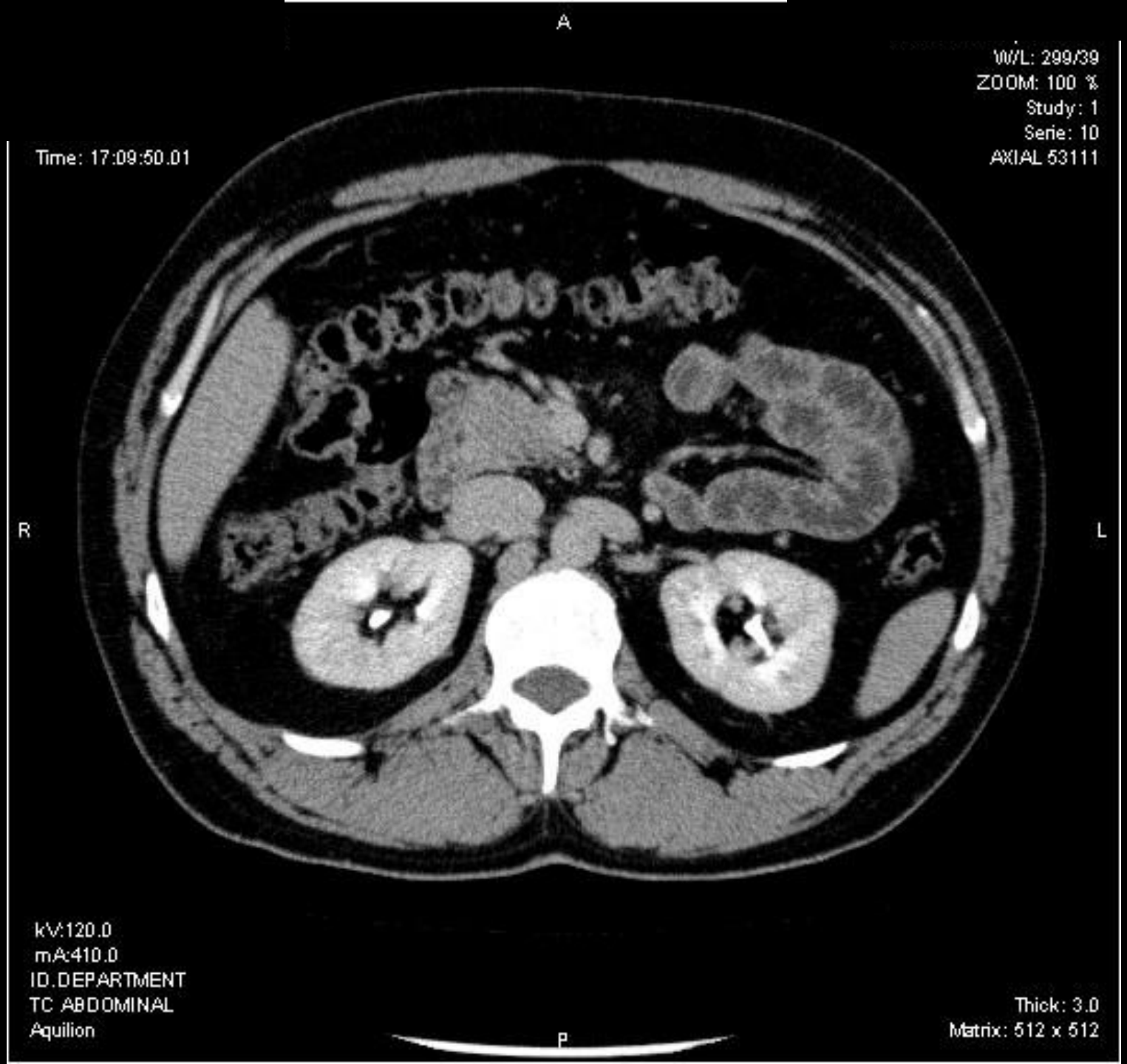
A
W/L: 299/39
ZOOM: 100 %
Study: 1
Serie: 10
AXIAL 53111
Time: 17:09:50.01
R
L
kV:120.0
mA:410.0
ID.DEPARTMENT
TC ABDOMINAL
Aquilion
Thick: 3.0
Matrix: 512 x 512
P

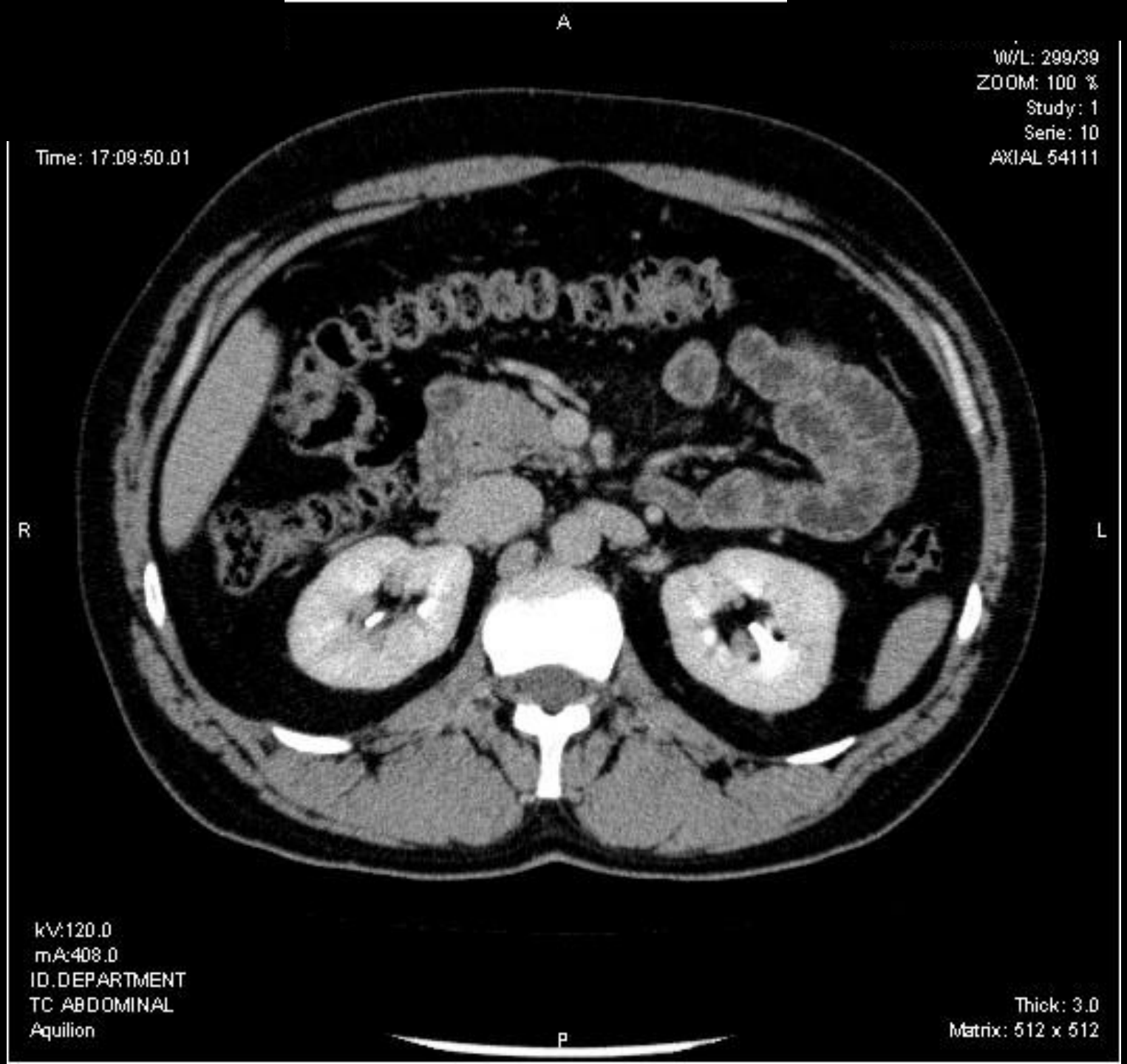
A
W/L: 299/39
ZOOM: 100 %
Study: 1
Serie: 10
AXIAL 54111
Time: 17:09:50.01
R
L
kV:120.0
mA:408.0
ID.DEPARTMENT
TC ABDOMINAL
Aquilion
Thick: 3.0
Matrix: 512 x 512
P

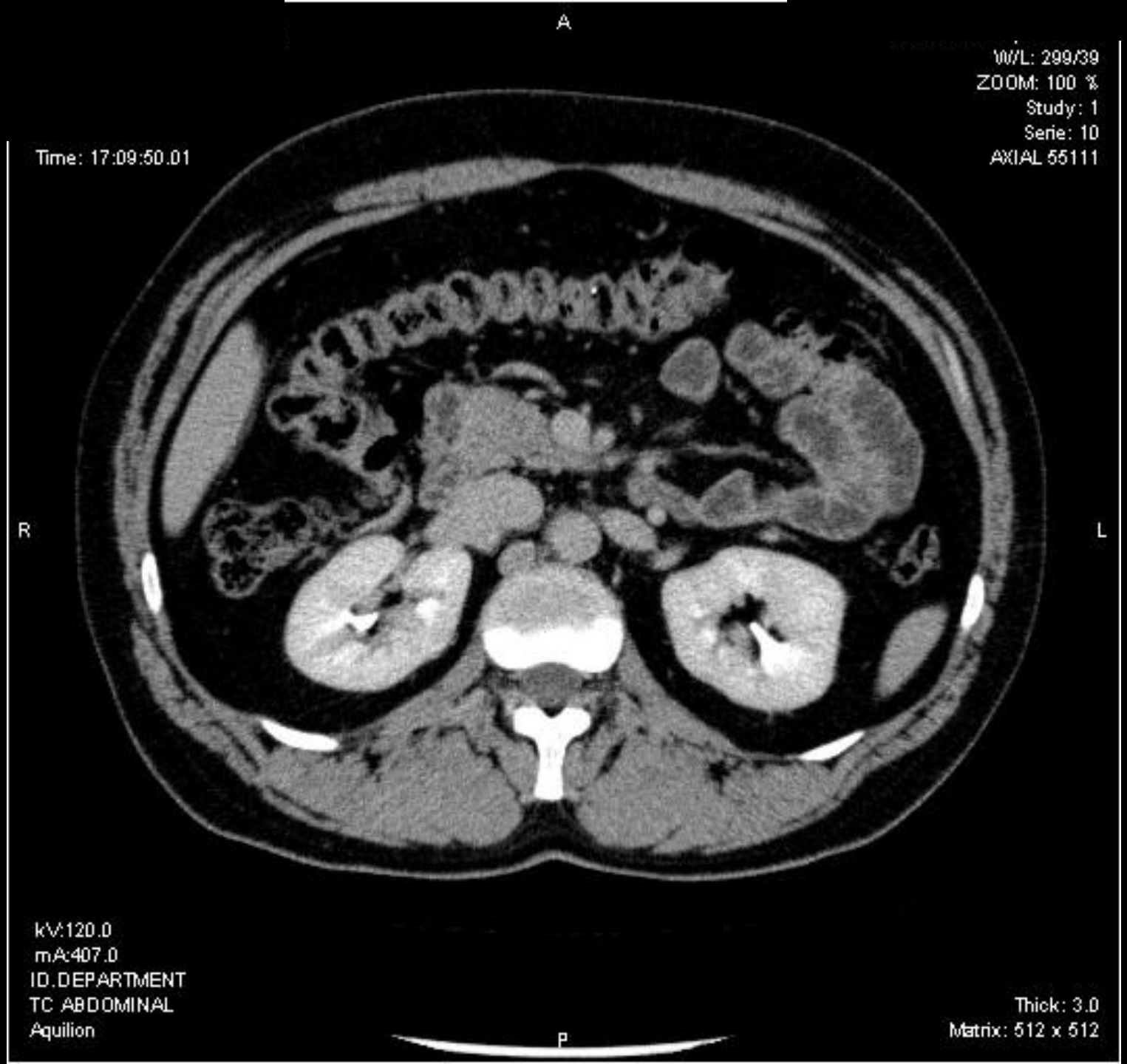
A
W/L: 299/39
ZOOM: 100 %
Study: 1
Serie: 10
AXIAL 55111
Time: 17:09:50.01
R
L
kV:120.0
mA:407.0
ID.DEPARTMENT
TC ABDOMINAL
Aquilion
Thick: 3.0
Matrix: 512 x 512
P

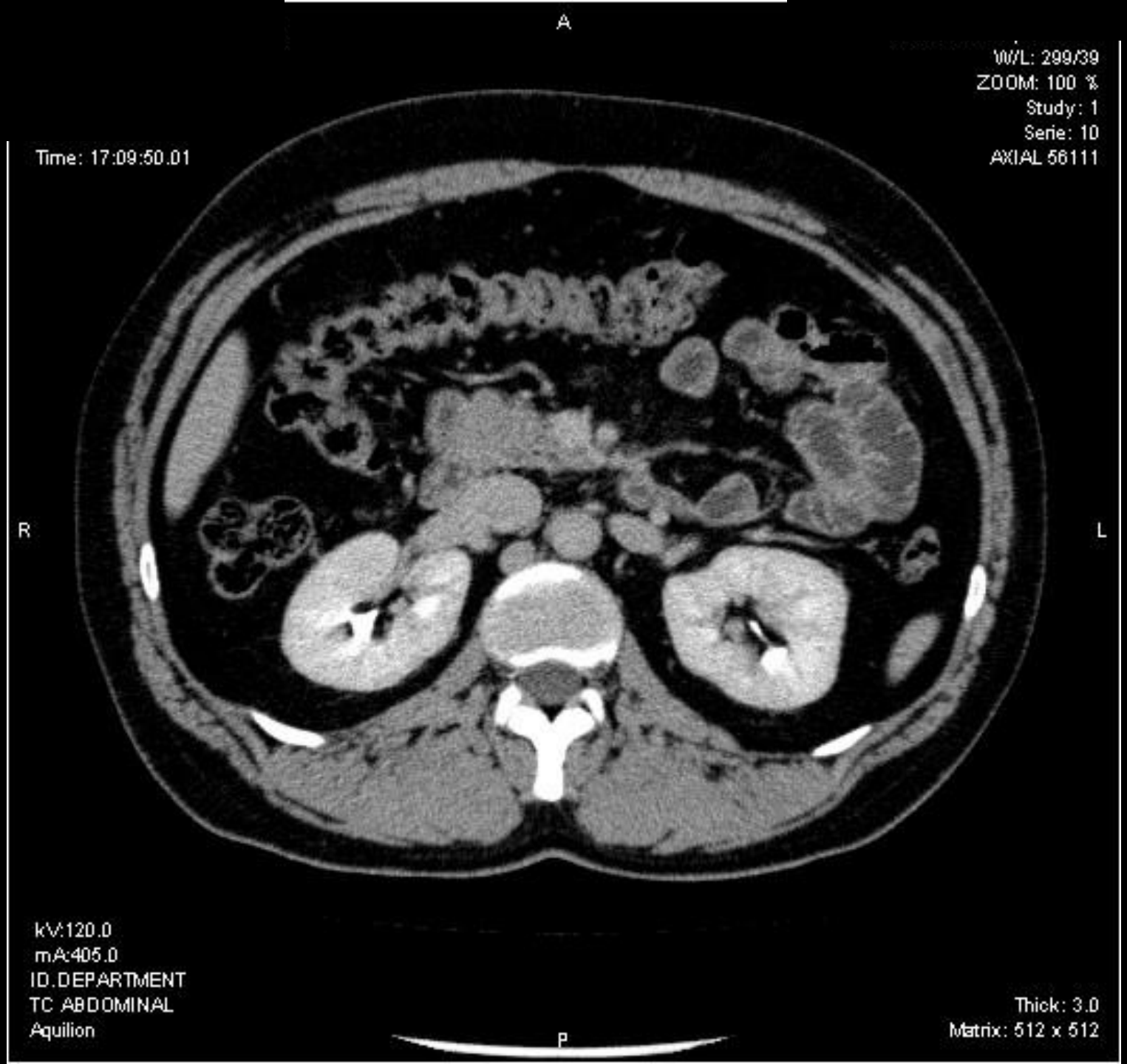
A
W/L: 299/39
ZOOM: 100 %
Study: 1
Serie: 10
AXIAL 56111
Time: 17:09:50.01
R
L
kV:120.0
mA:405.0
ID.DEPARTMENT
TC ABDOMINAL
Aquilion
Thick: 3.0
Matrix: 512 x 512
P

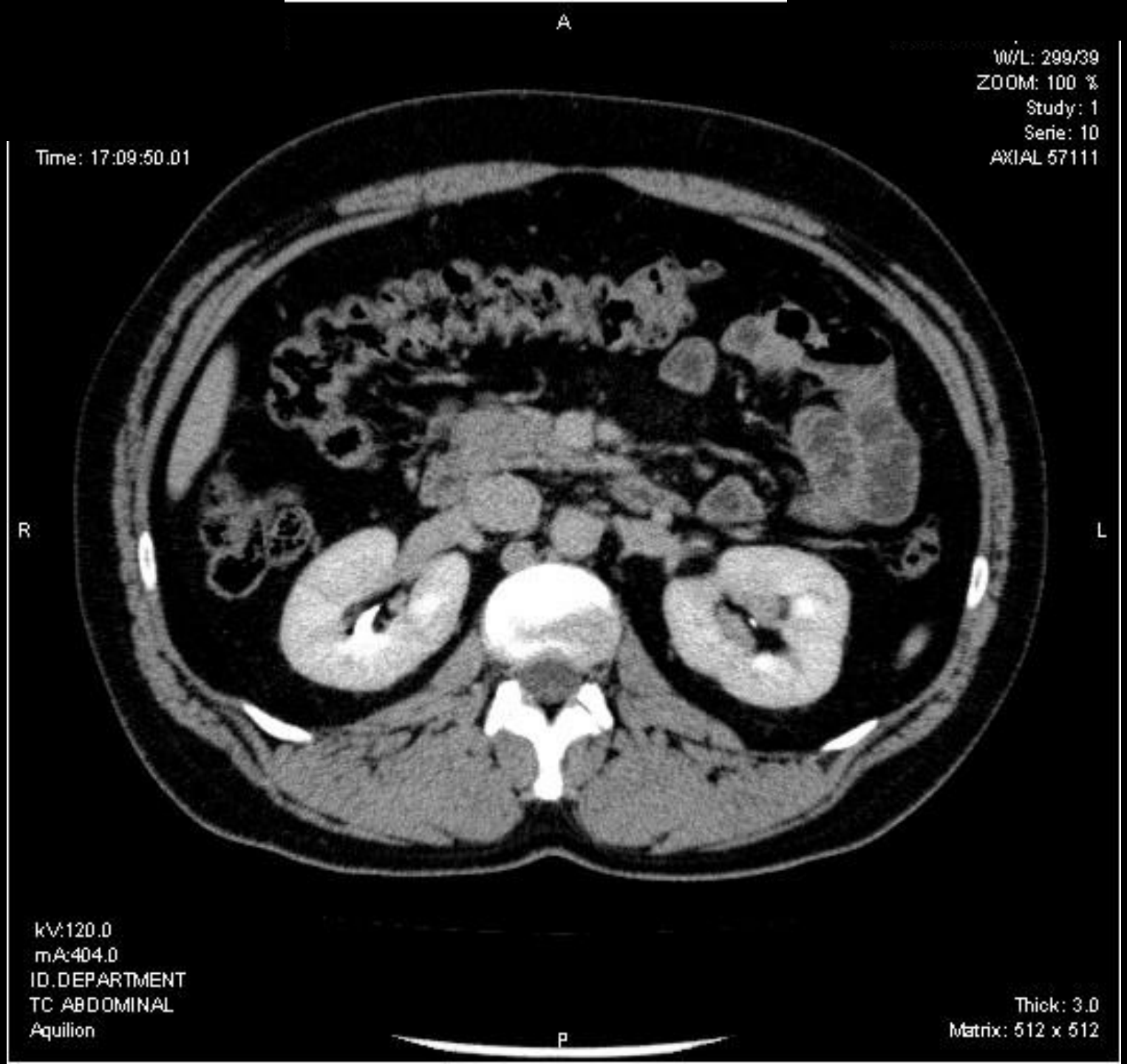
A
W/L: 299/39
ZOOM: 100 %
Study: 1
Serie: 10
AXIAL 57111
Time: 17:09:50.01
R
L
kV:120.0
mA:404.0
ID.DEPARTMENT
TC ABDOMINAL
Aquilion
Thick: 3.0
Matrix: 512 x 512
P

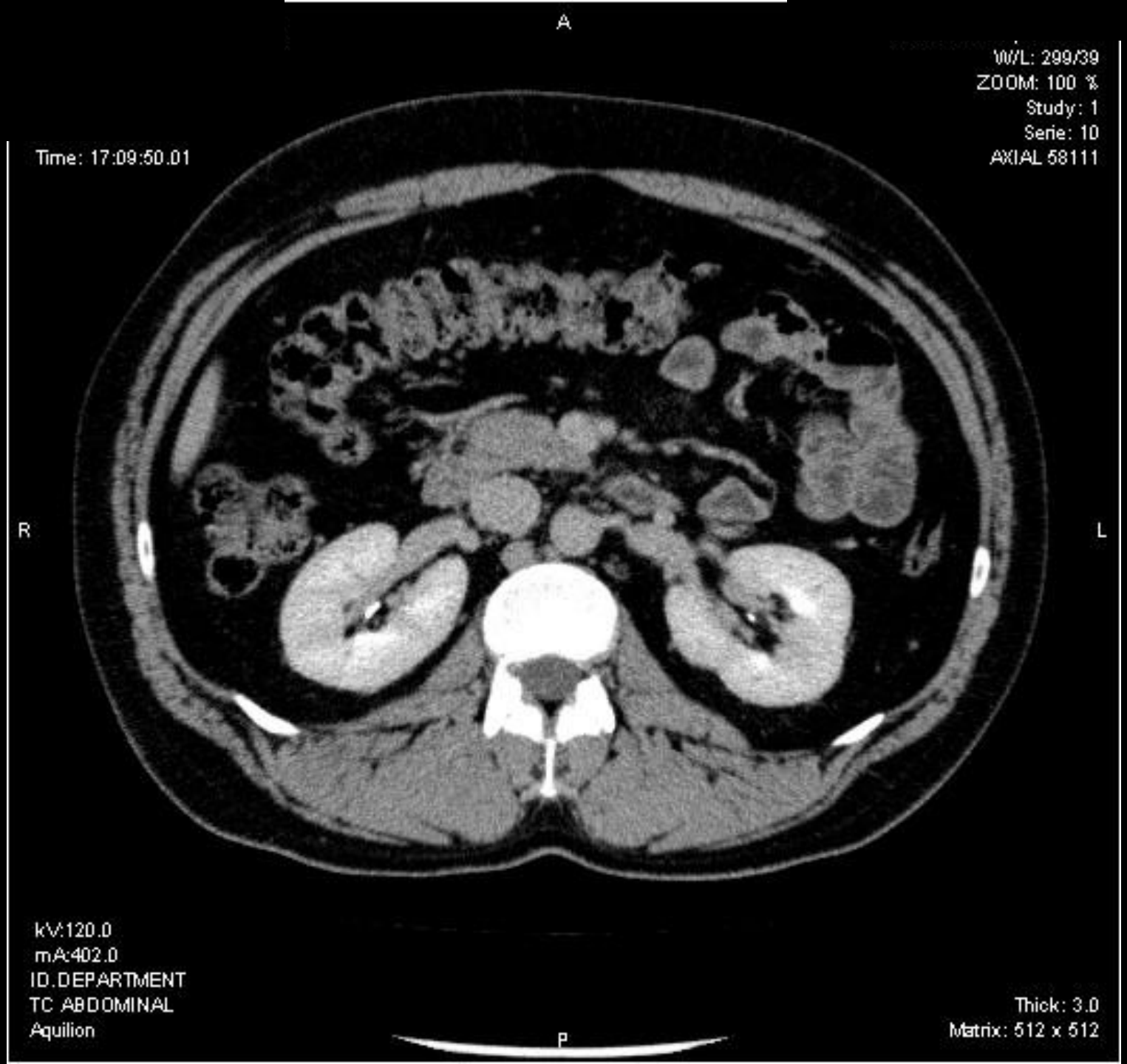
A
W/L: 299/39
ZOOM: 100 %
Study: 1
Serie: 10
AXIAL 58111
Time: 17:09:50.01
R
L
kV:120.0
mA:402.0
ID.DEPARTMENT
TC ABDOMINAL
Aquilion
Thick: 3.0
Matrix: 512 x 512
P

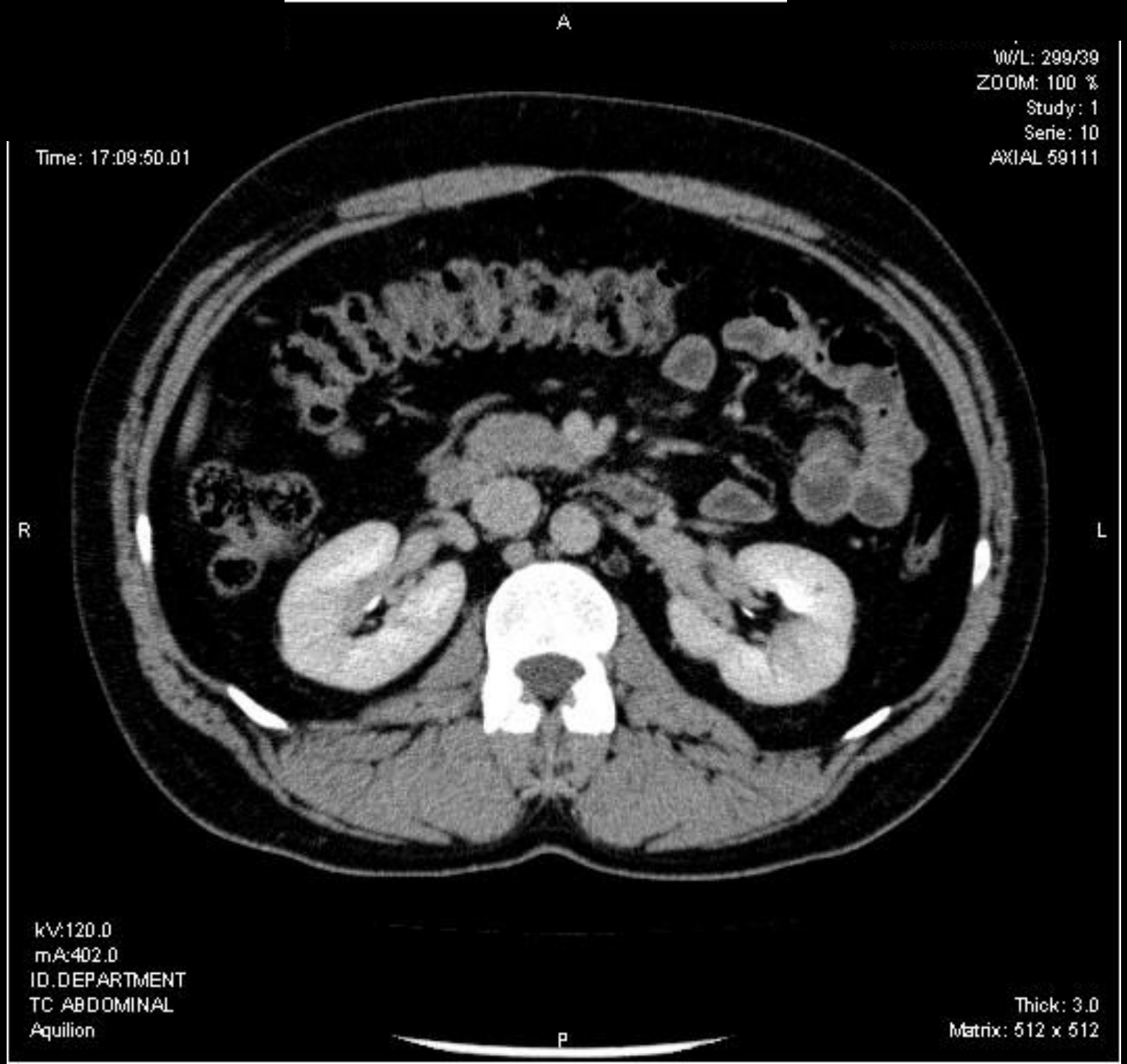
A
W/L: 299/39
ZOOM: 100 %
Study: 1
Serie: 10
AXIAL 59111
Time: 17:09:50.01
R
L
kV:120.0
mA:402.0
ID.DEPARTMENT
TC ABDOMINAL
Aquilion
Thick: 3.0
Matrix: 512 x 512
P

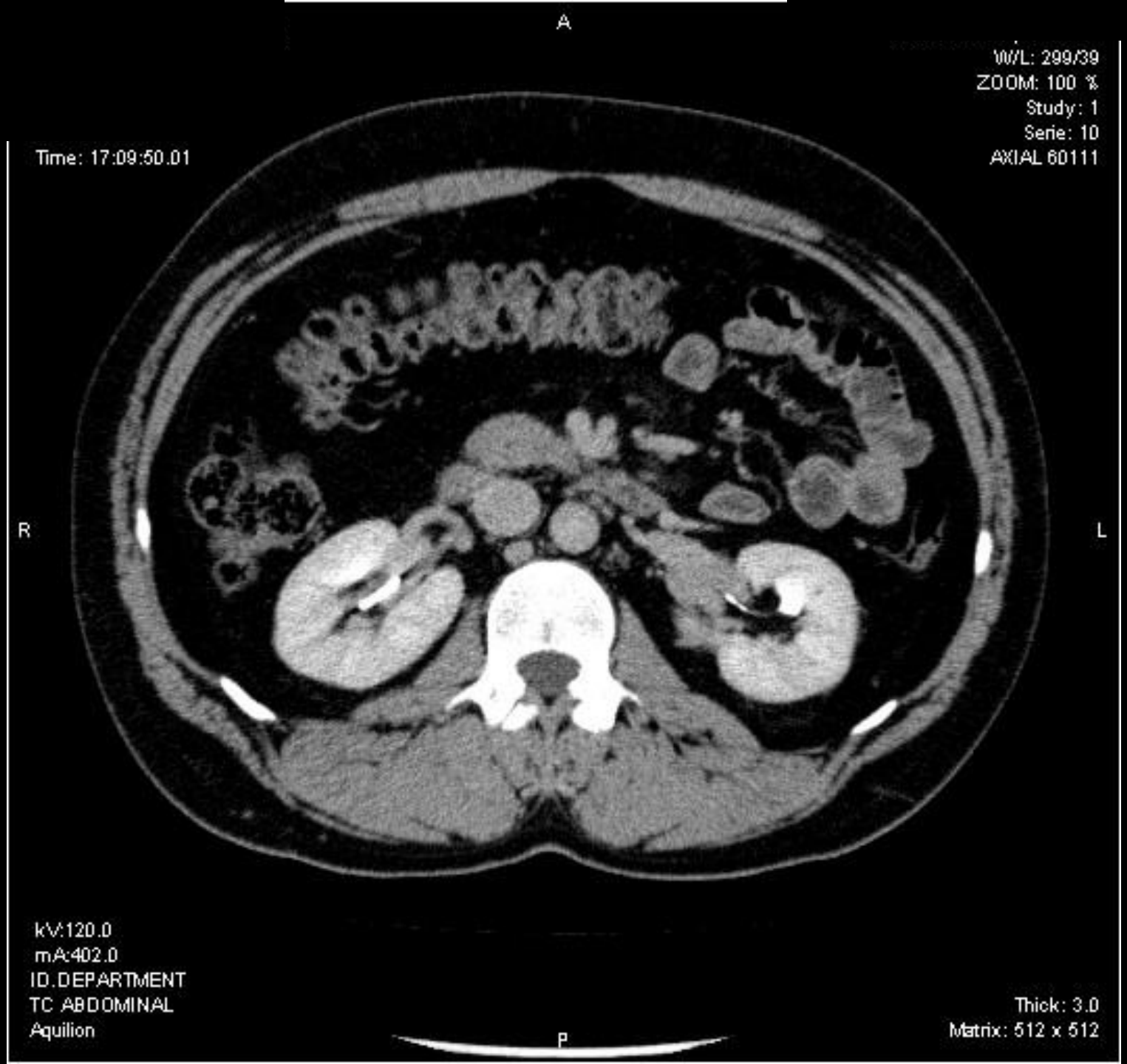
A
W/L: 299/39
ZOOM: 100 %
Study: 1
Serie: 10
AXIAL 60111
Time: 17:09:50.01
R
L
kV:120.0
mA:402.0
ID.DEPARTMENT
TC ABDOMINAL
Aquilion
Thick: 3.0
Matrix: 512 x 512
P

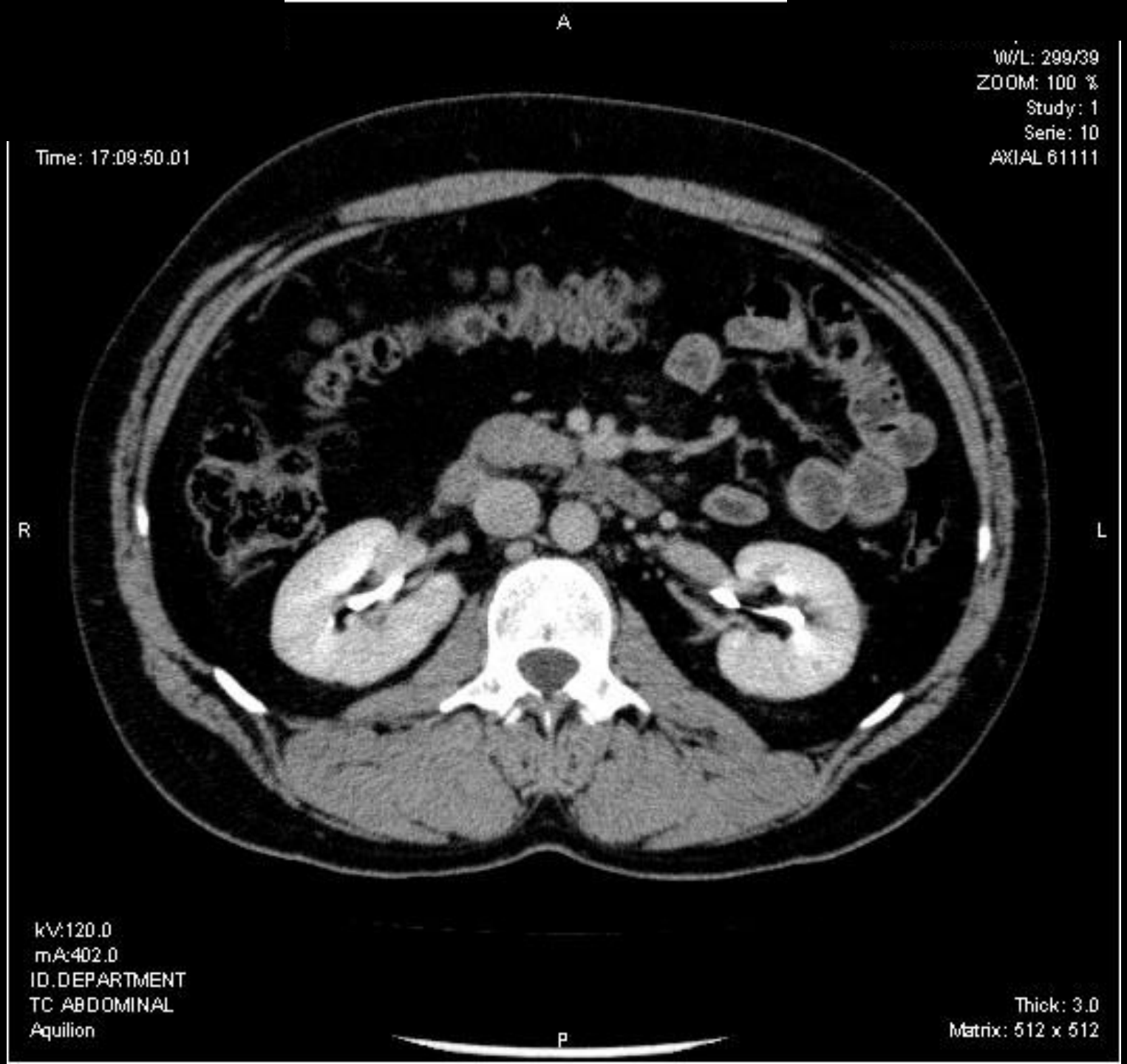
A
W/L: 299/39
ZOOM: 100 %
Study: 1
Serie: 10
AXIAL 61111
Time: 17:09:50.01
R
L
kV:120.0
mA:402.0
ID.DEPARTMENT
TC ABDOMINAL
Aquilion
Thick: 3.0
Matrix: 512 x 512
P

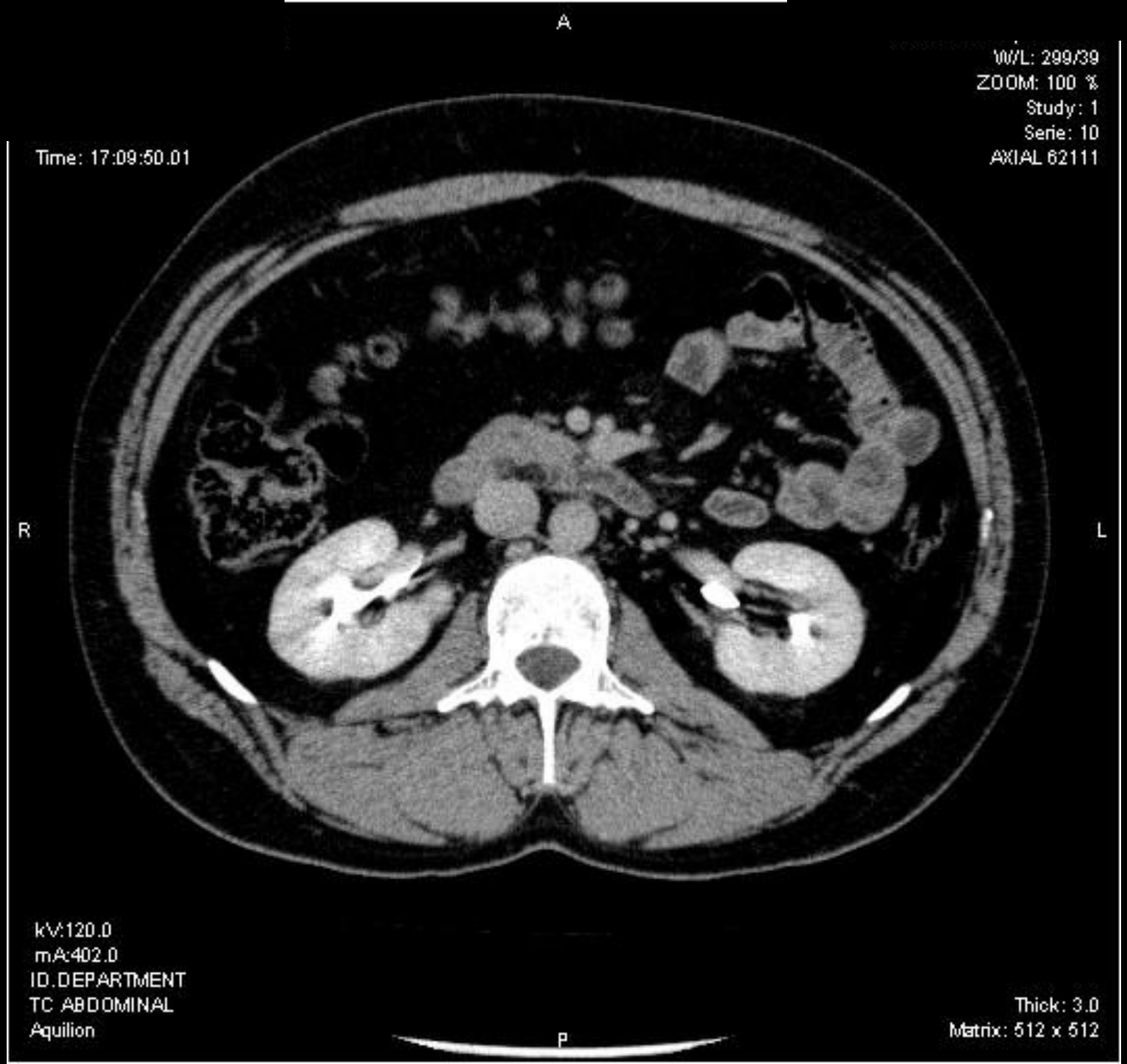
A
W/L: 299/39
ZOOM: 100 %
Study: 1
Serie: 10
AXIAL 62111
Time: 17:09:50.01
R
L
kV:120.0
mA:402.0
ID.DEPARTMENT
TC ABDOMINAL
Aquilion
Thick: 3.0
Matrix: 512 x 512
P

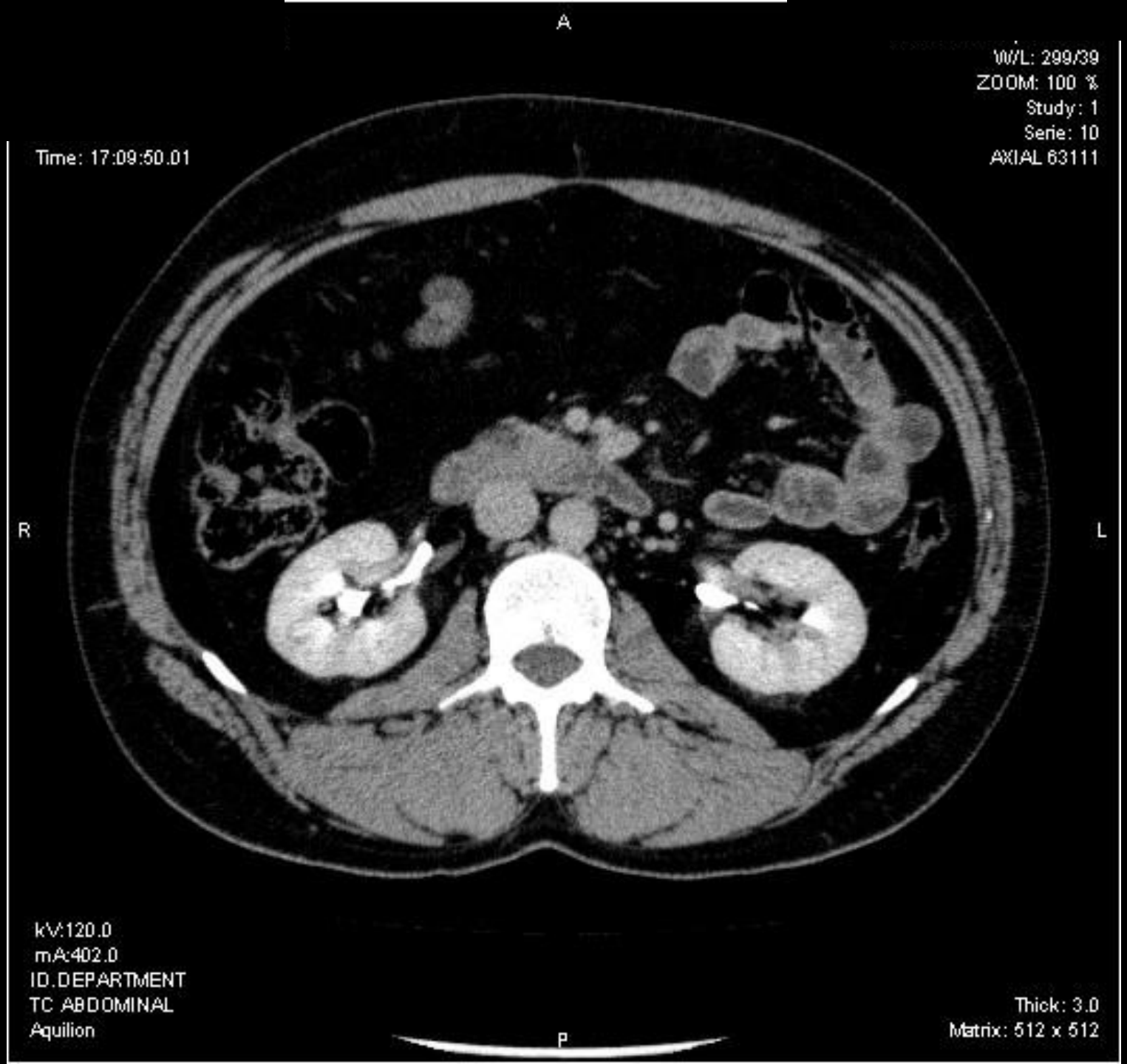
A
W/L: 299/39
ZOOM: 100 %
Study: 1
Serie: 10
AXIAL 63111
Time: 17:09:50.01
R
L
kV:120.0
mA:402.0
ID.DEPARTMENT
TC ABDOMINAL
Aquilion
Thick: 3.0
Matrix: 512 x 512
P

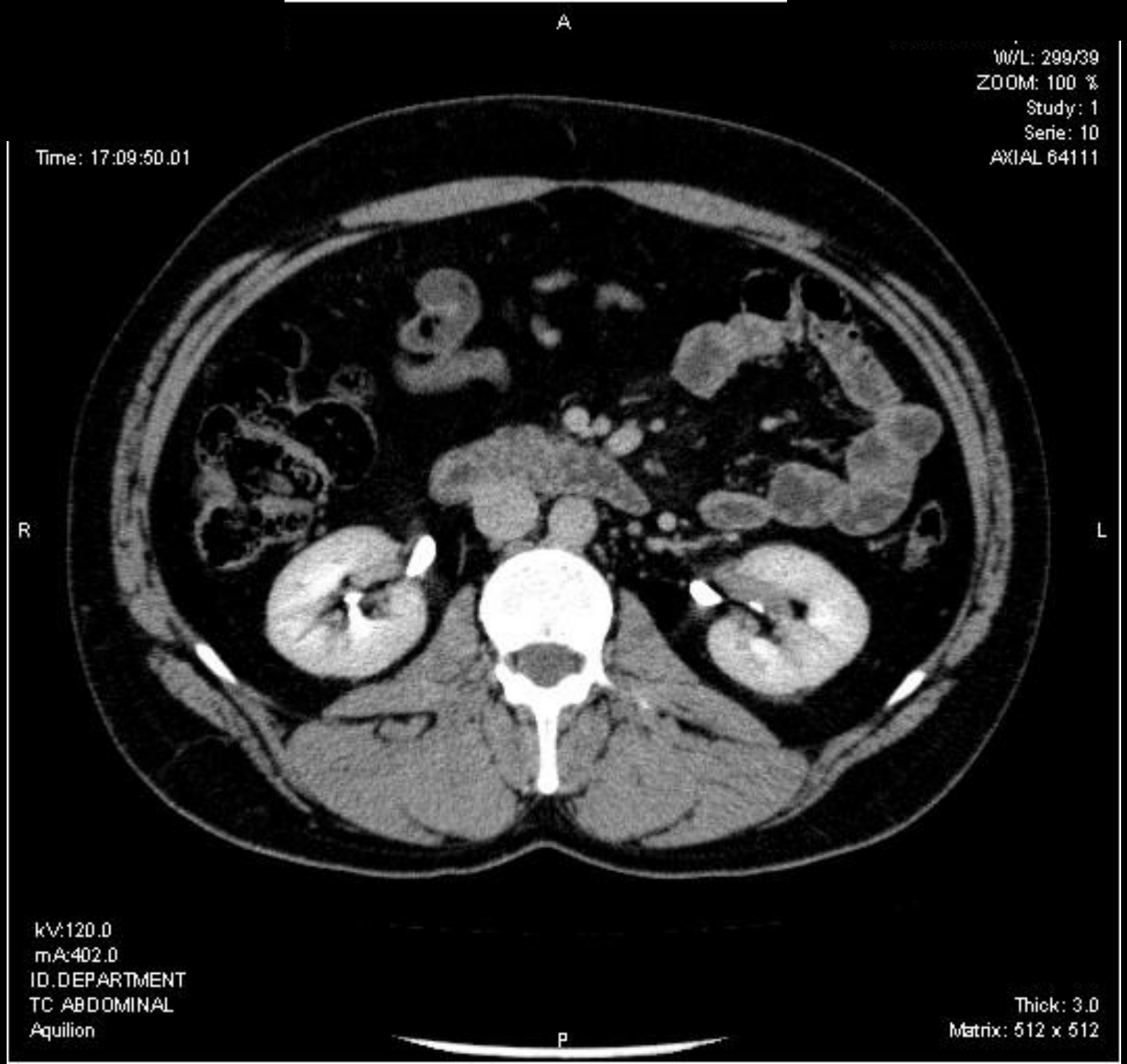
A
W/L: 299/39
ZOOM: 100 %
Study: 1
Serie: 10
AXIAL 64111
Time: 17:09:50.01
R
L
kV:120.0
mA:402.0
ID.DEPARTMENT
TC ABDOMINAL
Aquilion
Thick: 3.0
Matrix: 512 x 512
P

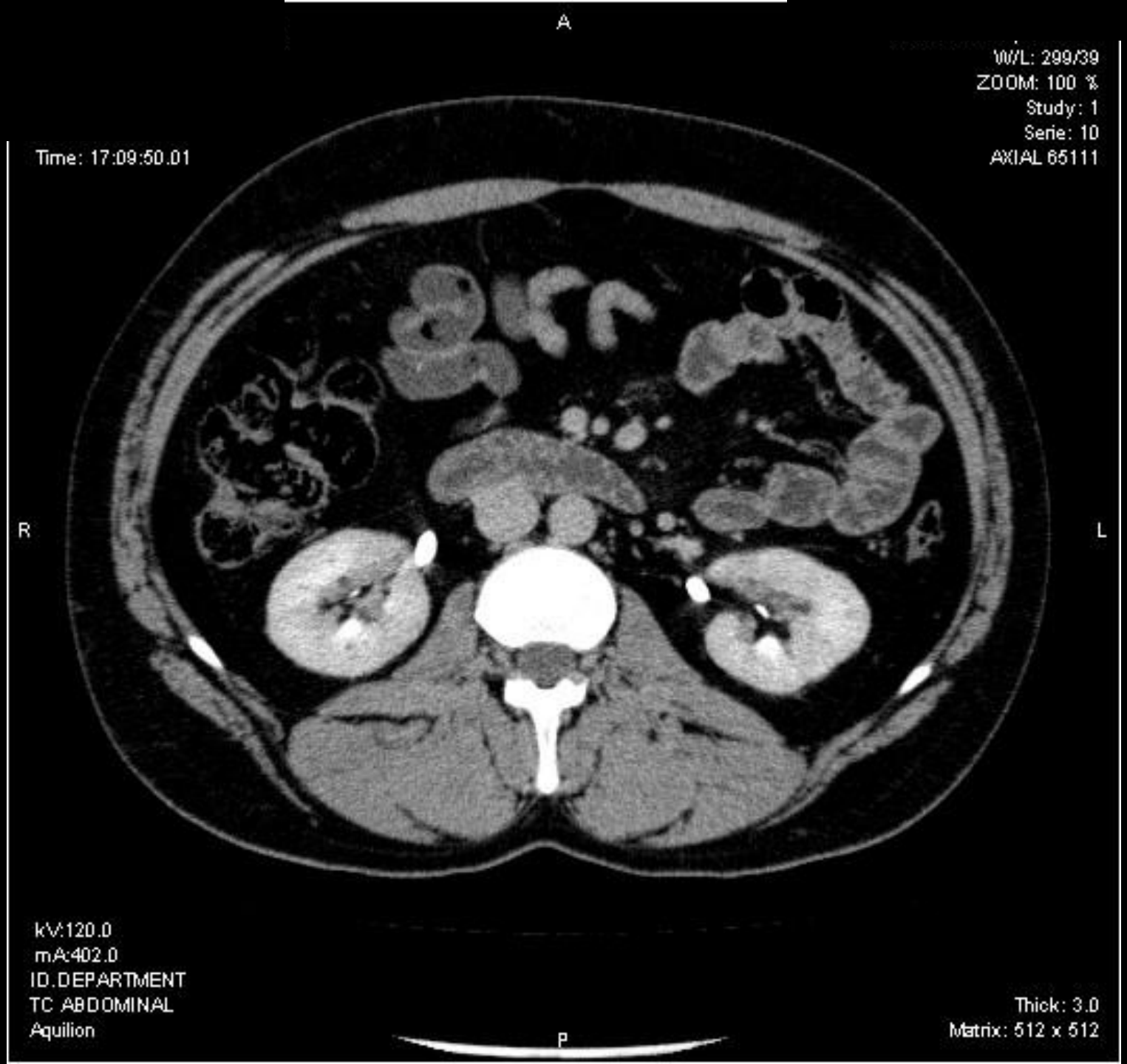
A
W/L: 299/39
ZOOM: 100 %
Study: 1
Serie: 10
AXIAL 65111
Time: 17:09:50.01
R
L
kV:120.0
mA:402.0
ID.DEPARTMENT
TC ABDOMINAL
Aquilion
Thick: 3.0
Matrix: 512 x 512
P

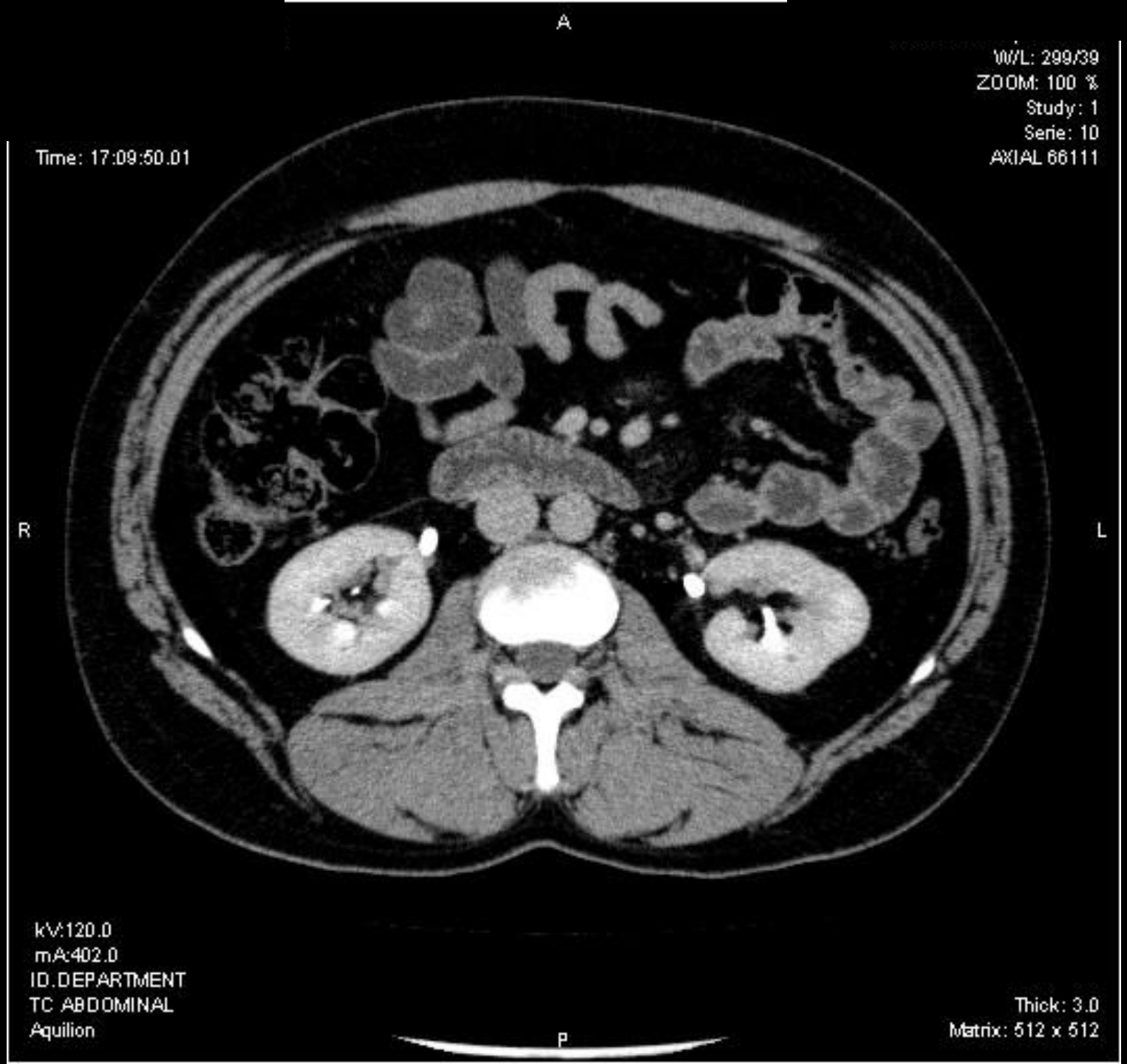
A
W/L: 299/39
ZOOM: 100 %
Study: 1
Serie: 10
AXIAL 66111
Time: 17:09:50.01
R
L
kV:120.0
mA:402.0
ID.DEPARTMENT
TC ABDOMINAL
Aquilion
Thick: 3.0
Matrix: 512 x 512
P

ColangioRM

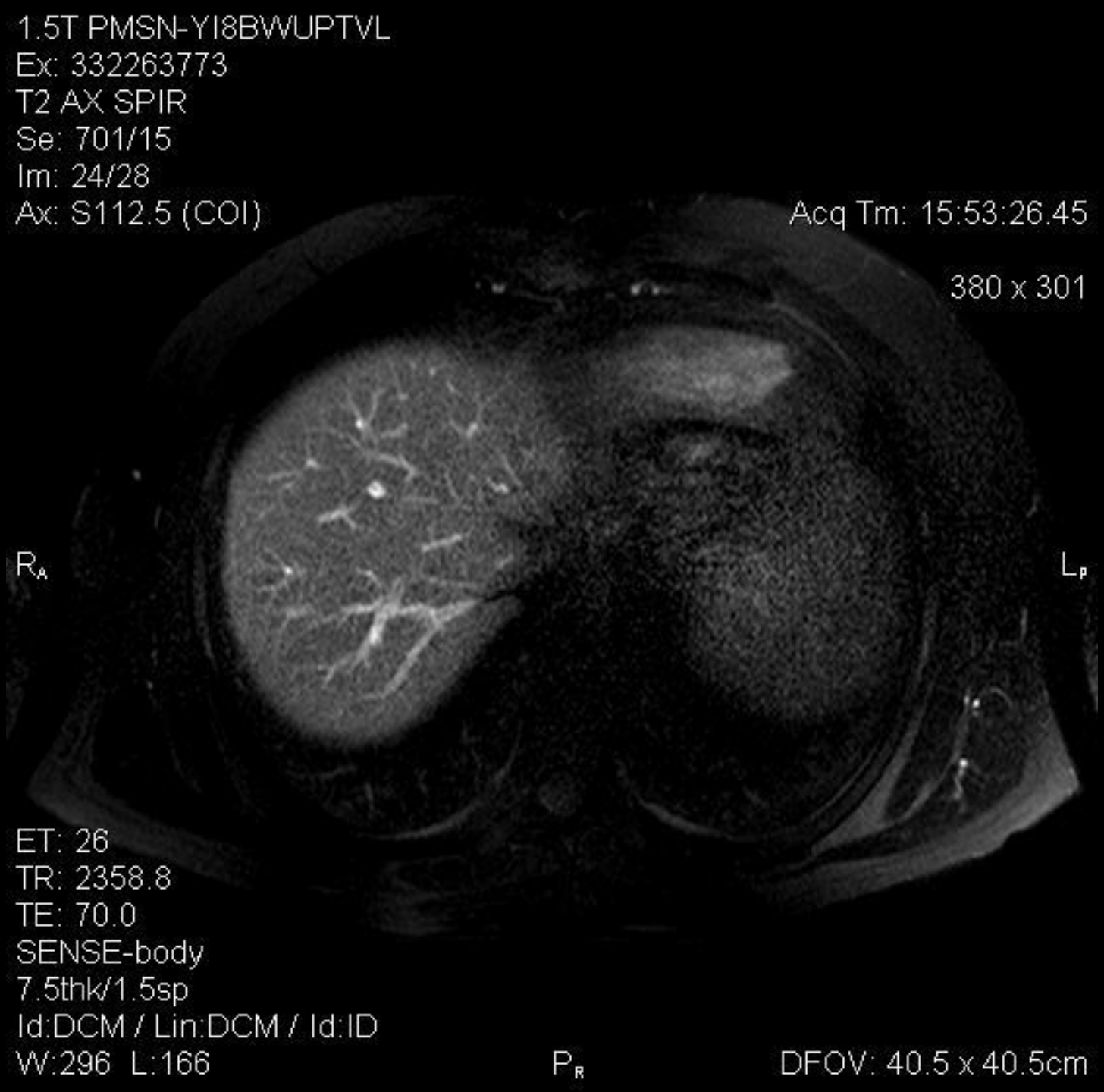
1.5T PMSN-YI8BWUPTVL
Ex: 332263773
T2 AX SPIR
Se: 701/15
Im: 24/28
Ax: S112.5 (COI)
Acq Tm: 15:53:26.45
380 x 301
R A
L P
ET: 26
TR: 2358.8
TE: 70.0
SENSE-body
7.5thk/1.5sp
Id:DCM / Lin:DCM / Id:ID
W:296 L:166
P R
DFOV: 40.5 x 40.5cm

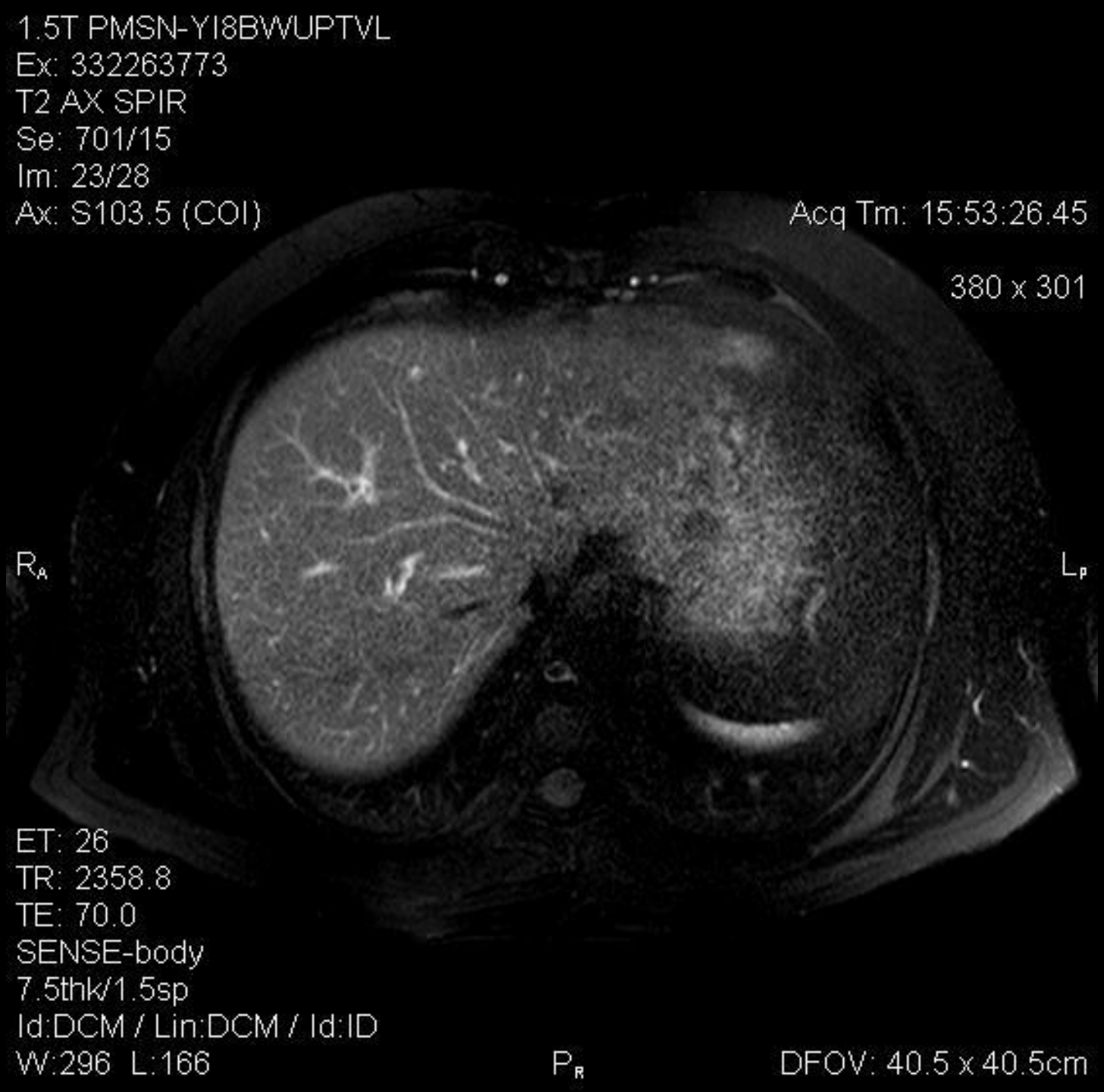
1.5T PMSN-YI8BWUPTVL
Ex: 332263773
T2 AX SPIR
Se: 701/15
Im: 23/28
Ax: S103.5 (COI)
Acq Tm: 15:53:26.45
380 x 301
RA
LP
ET: 26
TR: 2358.8
TE: 70.0
SENSE-body
7.5thk/1.5sp
Id:DCM / Lin:DCM / Id:ID
W:296 L:166
PR
DFOV: 40.5 x 40.5cm

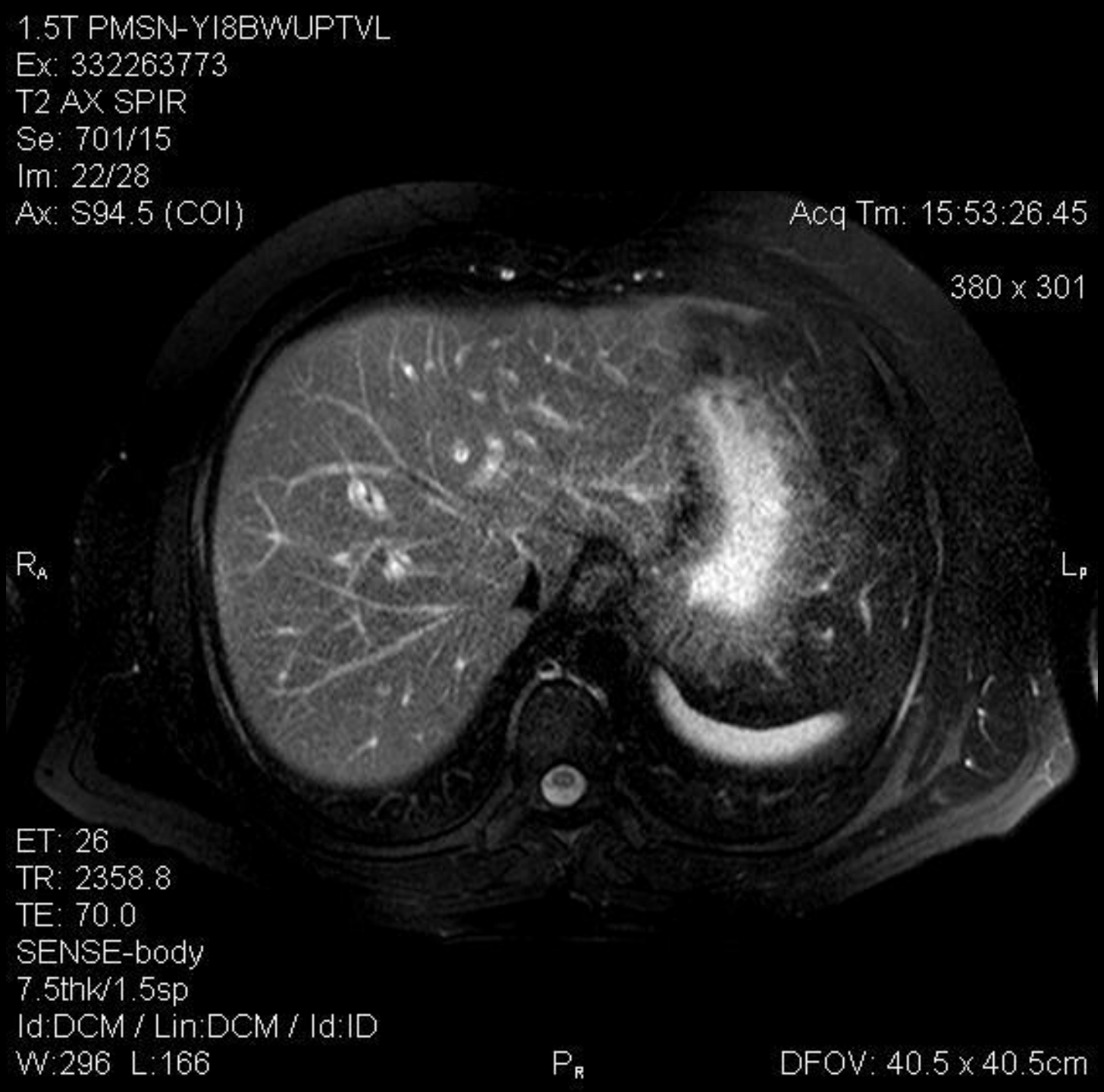
1.5T PMSN-YI8BWUPTVL
Ex: 332263773
T2 AX SPIR
Se: 701/15
Im: 22/28
Ax: S94.5 (COI)
Acq Tm: 15:53:26.45
380 x 301
R
A
L
P
ET: 26
TR: 2358.8
TE: 70.0
SENSE-body
7.5thk/1.5sp
Id:DCM / Lin:DCM / Id:ID
W:296 L:166
P
R
DFOV: 40.5 x 40.5cm

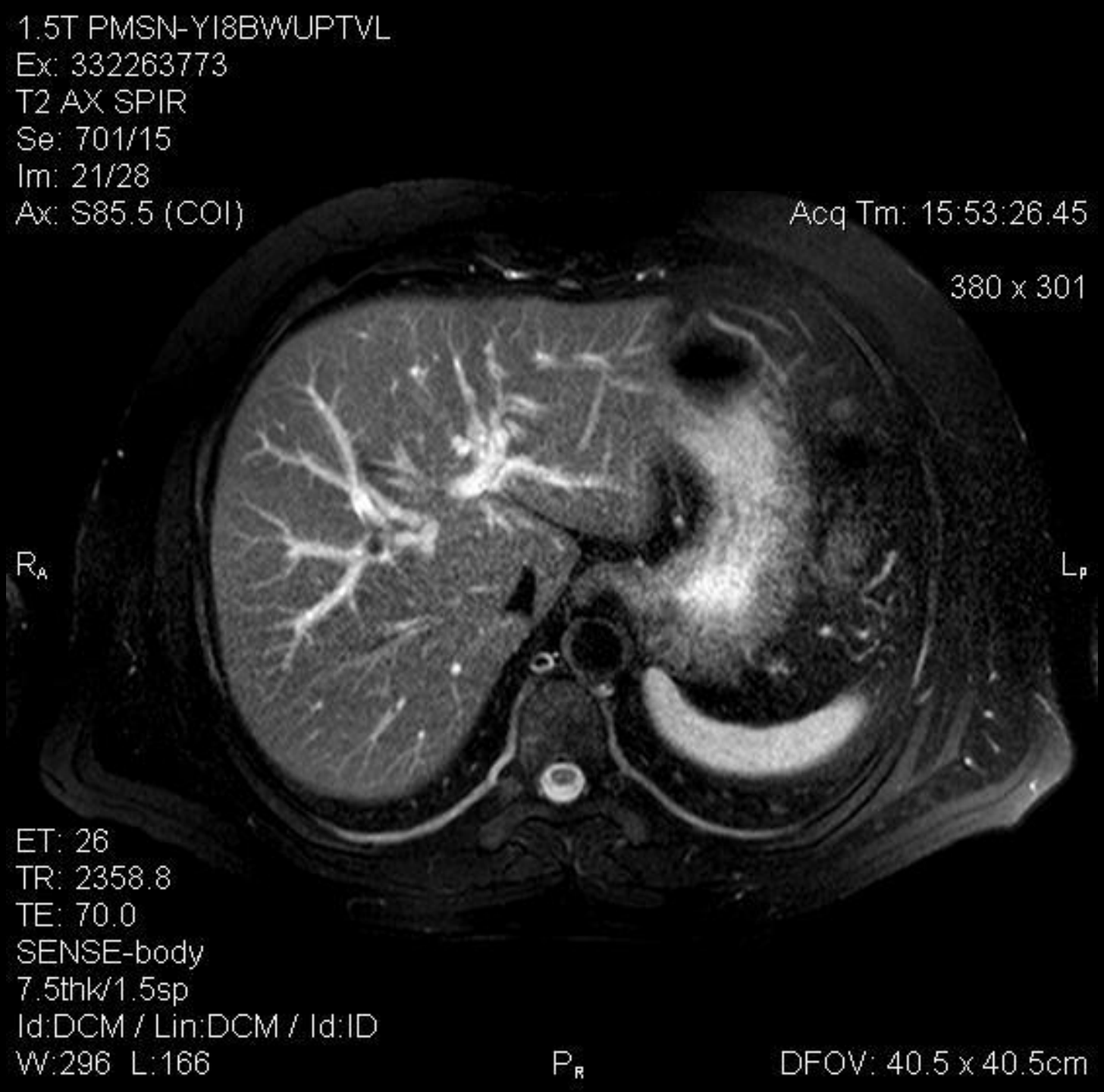
1.5T PMSN-YI8BWUPTVL
Ex: 332263773
T2 AX SPIR
Se: 701/15
Im: 21/28
Ax: S85.5 (COI)
Acq Tm: 15:53:26.45
380 x 301
R_A
L_P
ET: 26
TR: 2358.8
TE: 70.0
SENSE-body
7.5thk/1.5sp
Id:DCM / Lin:DCM / Id:ID
W:296 L:166
P_R
DFOV: 40.5 x 40.5cm

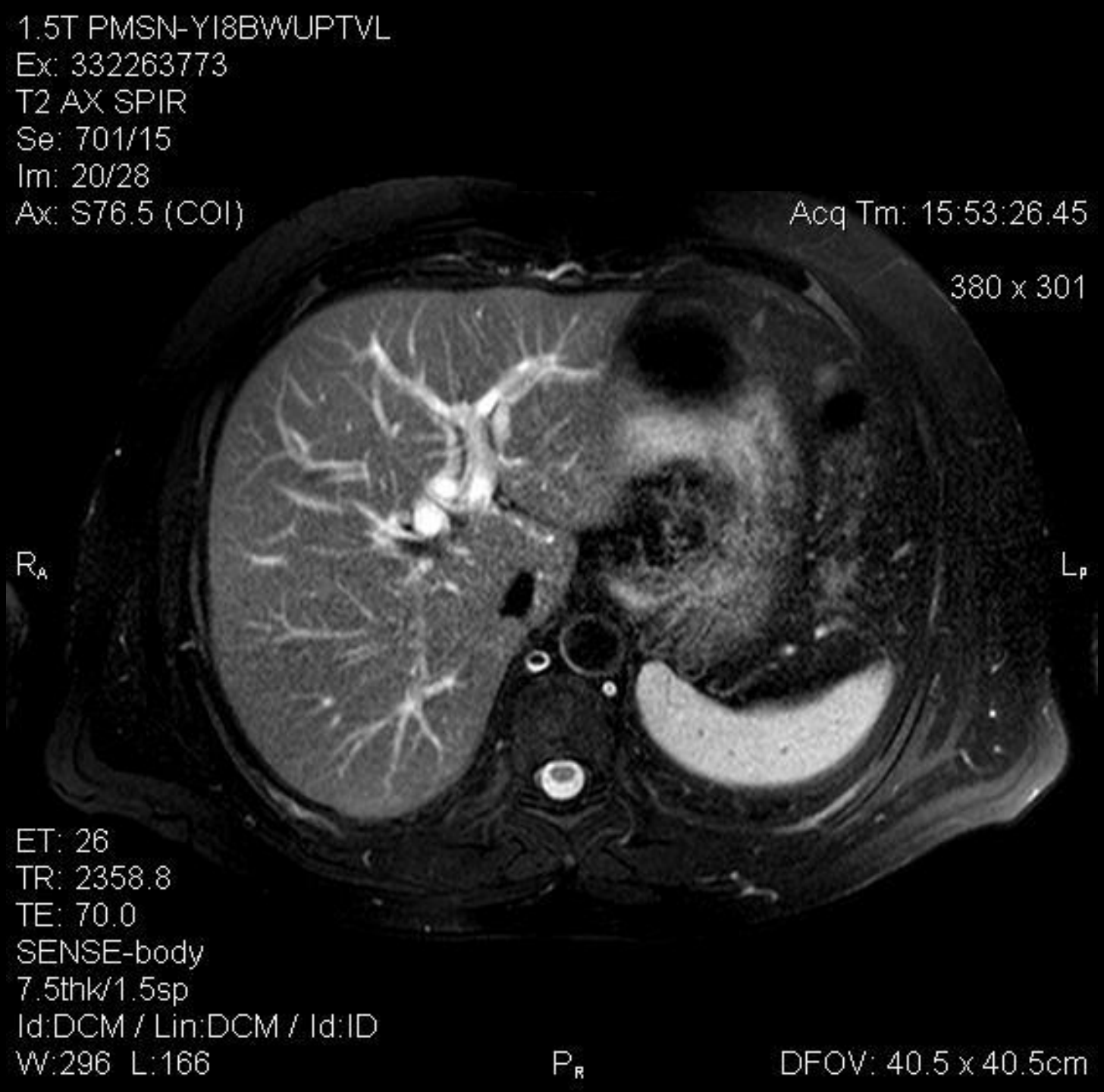
1.5T PMSN-YI8BWUPTVL
Ex: 332263773
T2 AX SPIR
Se: 701/15
Im: 20/28
Ax: S76.5 (COI)
Acq Tm: 15:53:26.45
380 x 301
R_A
L_P
ET: 26
TR: 2358.8
TE: 70.0
SENSE-body
7.5thk/1.5sp
Id:DCM / Lin:DCM / Id:ID
W:296 L:166
P_R
DFOV: 40.5 x 40.5cm

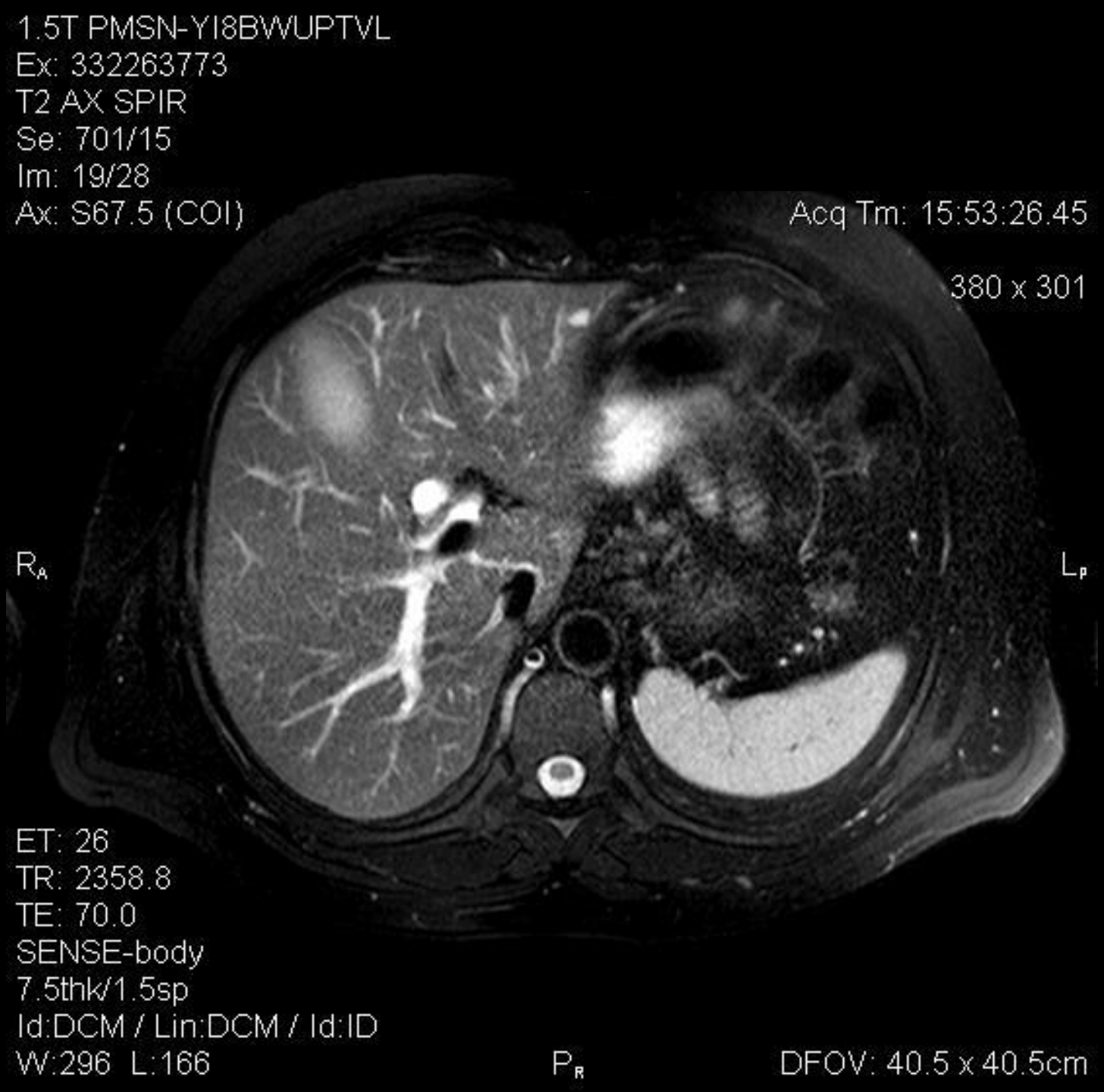
1.5T PMSN-YI8BWUPTVL
Ex: 332263773
T2 AX SPIR
Se: 701/15
Im: 19/28
Ax: S67.5 (COI)
Acq Tm: 15:53:26.45
380 x 301
R A
L P
ET: 26
TR: 2358.8
TE: 70.0
SENSE-body
7.5thk/1.5sp
Id:DCM / Lin:DCM / Id:ID
W:296 L:166
P R
DFOV: 40.5 x 40.5cm

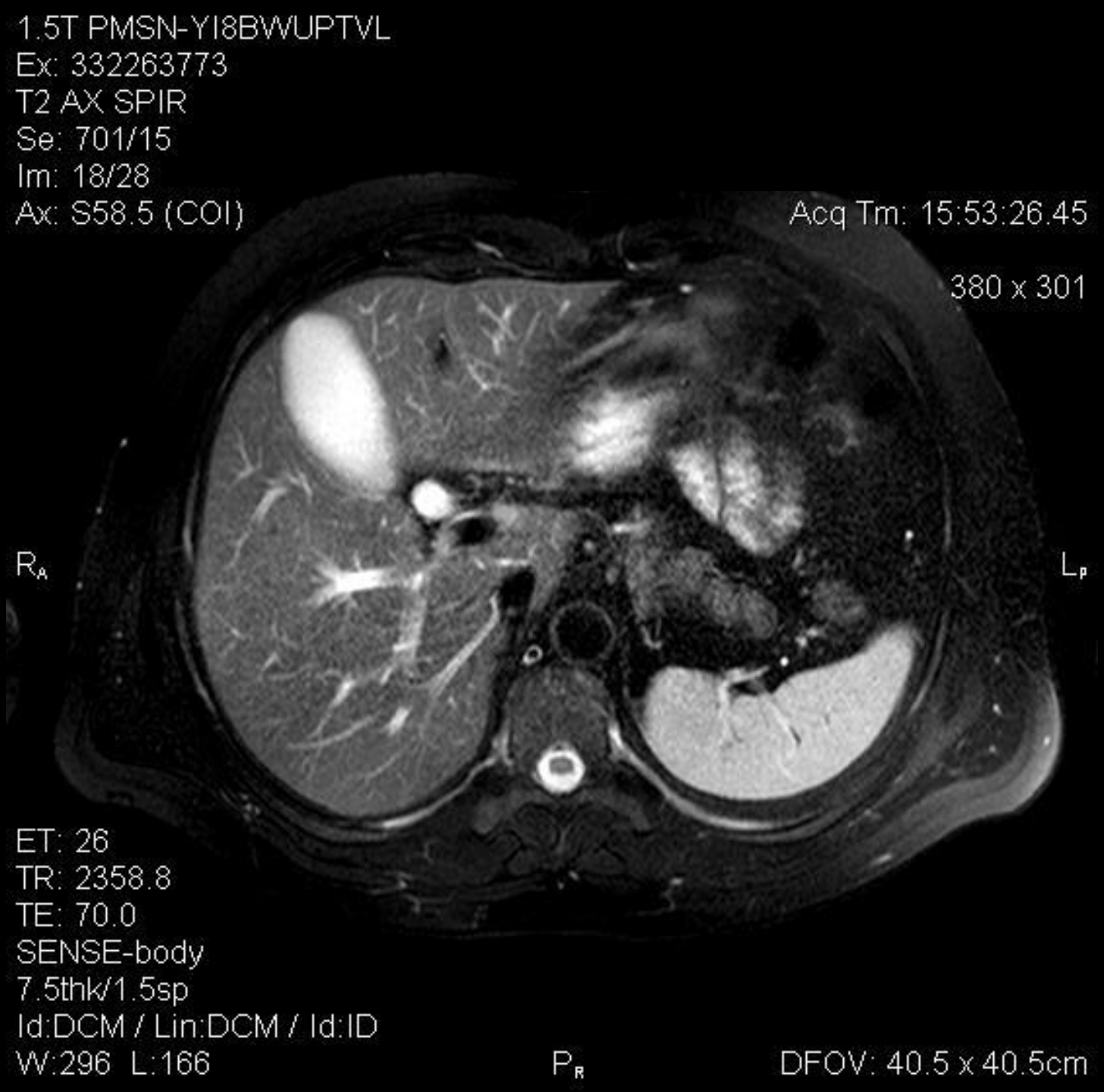
1.5T PMSN-YI8BWUPTVL
Ex: 332263773
T2 AX SPIR
Se: 701/15
Im: 18/28
Ax: S58.5 (COI)
Acq Tm: 15:53:26.45
380 x 301
R_A
L_P
ET: 26
TR: 2358.8
TE: 70.0
SENSE-body
7.5thk/1.5sp
Id:DCM / Lin:DCM / Id:ID
W:296 L:166
P_R
DFOV: 40.5 x 40.5cm

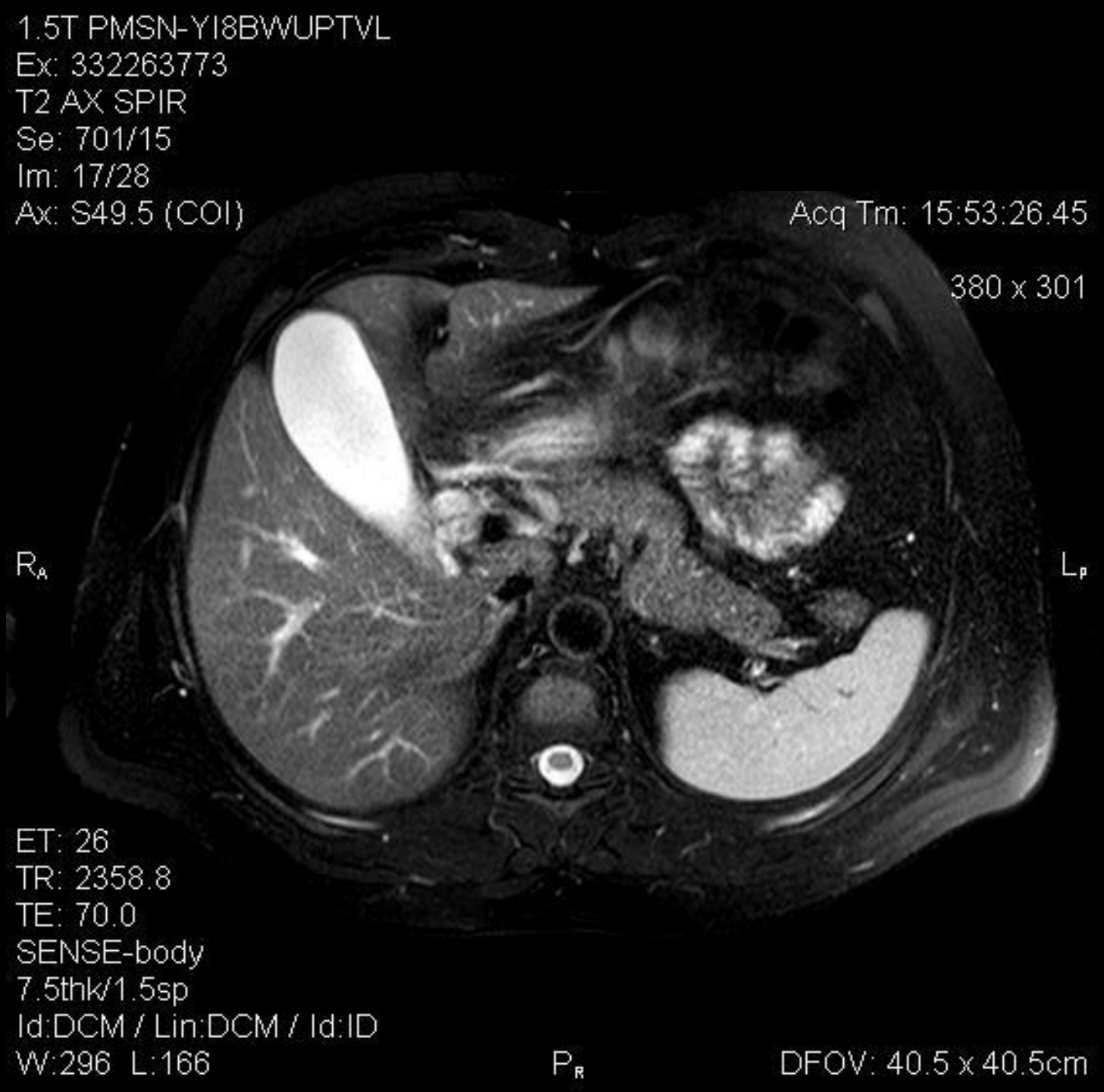
1.5T PMSN-YI8BWUPTVL
Ex: 332263773
T2 AX SPIR
Se: 701/15
Im: 17/28
Ax: S49.5 (COI)
Acq Tm: 15:53:26.45
380 x 301
R
A
L
P
ET: 26
TR: 2358.8
TE: 70.0
SENSE-body
7.5thk/1.5sp
Id:DCM / Lin:DCM / Id:ID
W:296 L:166
P
R
DFOV: 40.5 x 40.5cm

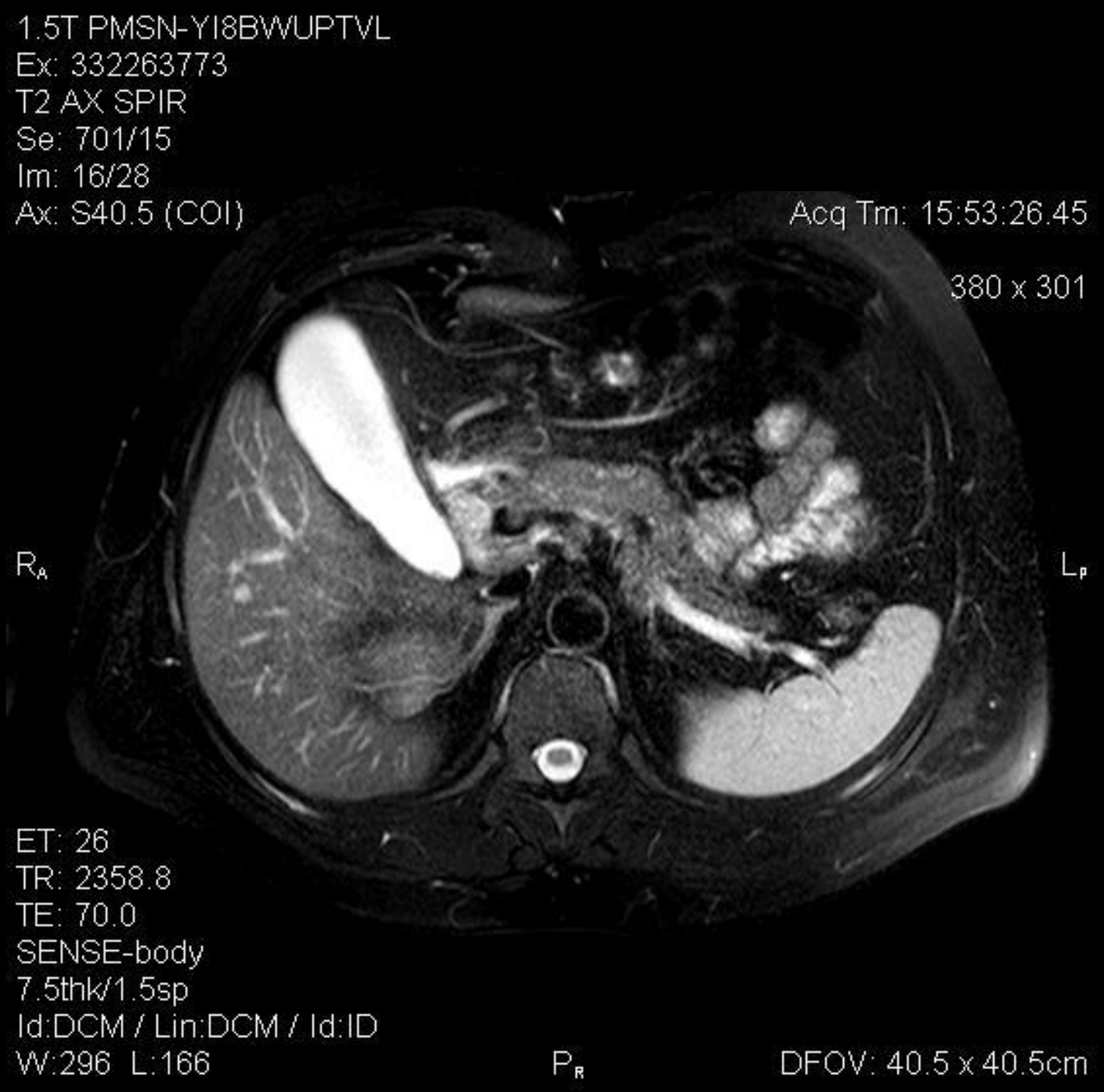
1.5T PMSN-YI8BWUPTVL
Ex: 332263773
T2 AX SPIR
Se: 701/15
Im: 16/28
Ax: S40.5 (COI)
Acq Tm: 15:53:26.45
380 x 301
R A
L P
ET: 26
TR: 2358.8
TE: 70.0
SENSE-body
7.5thk/1.5sp
Id:DCM / Lin:DCM / Id:ID
W:296 L:166
P R
DFOV: 40.5 x 40.5cm

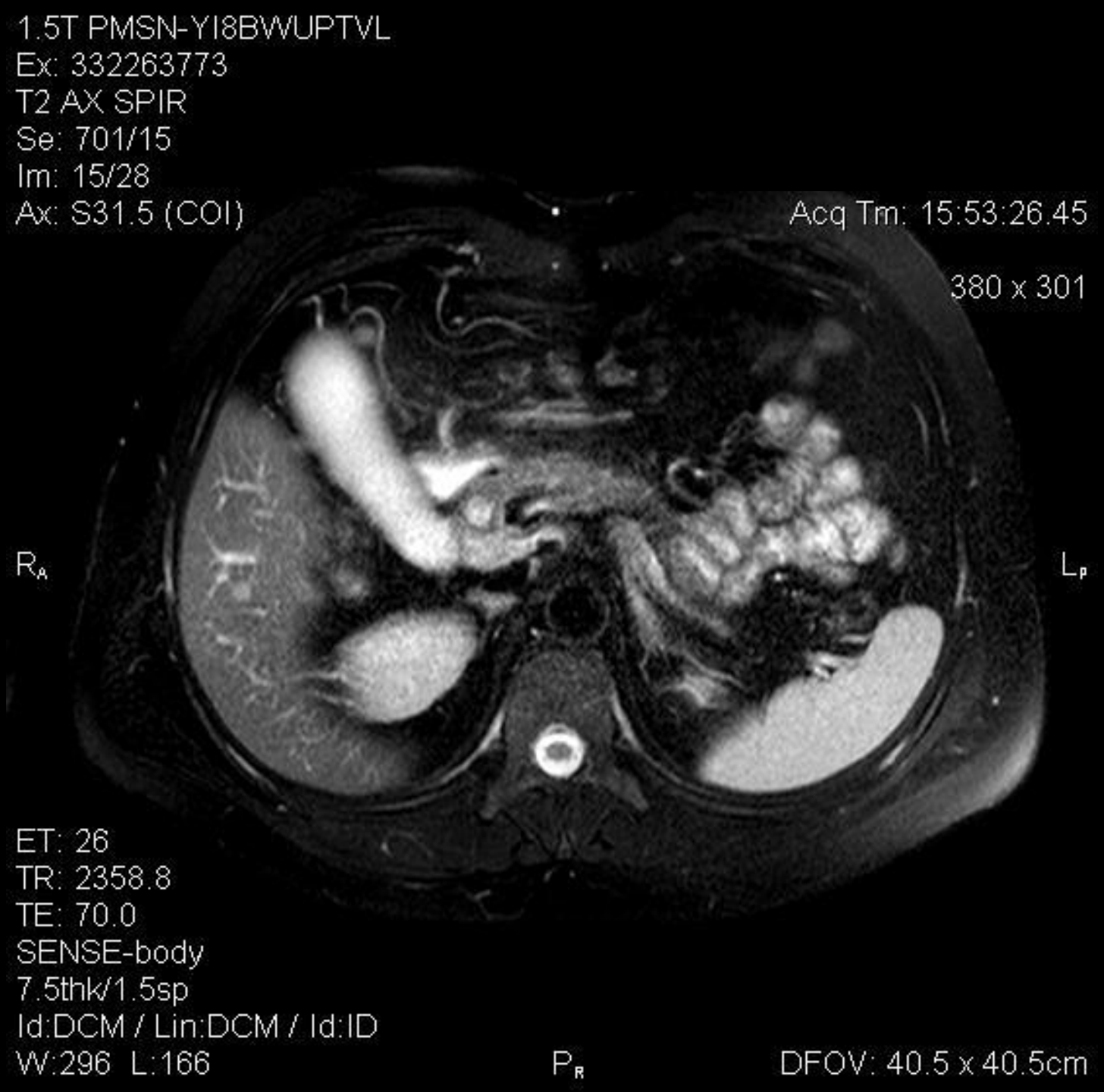
1.5T PMSN-YI8BWUPTVL
Ex: 332263773
T2 AX SPIR
Se: 701/15
Im: 15/28
Ax: S31.5 (COI)
Acq Tm: 15:53:26.45
380 x 301
R_A
L_P
ET: 26
TR: 2358.8
TE: 70.0
SENSE-body
7.5thk/1.5sp
Id:DCM / Lin:DCM / Id:ID
W:296 L:166
P_R
DFOV: 40.5 x 40.5cm

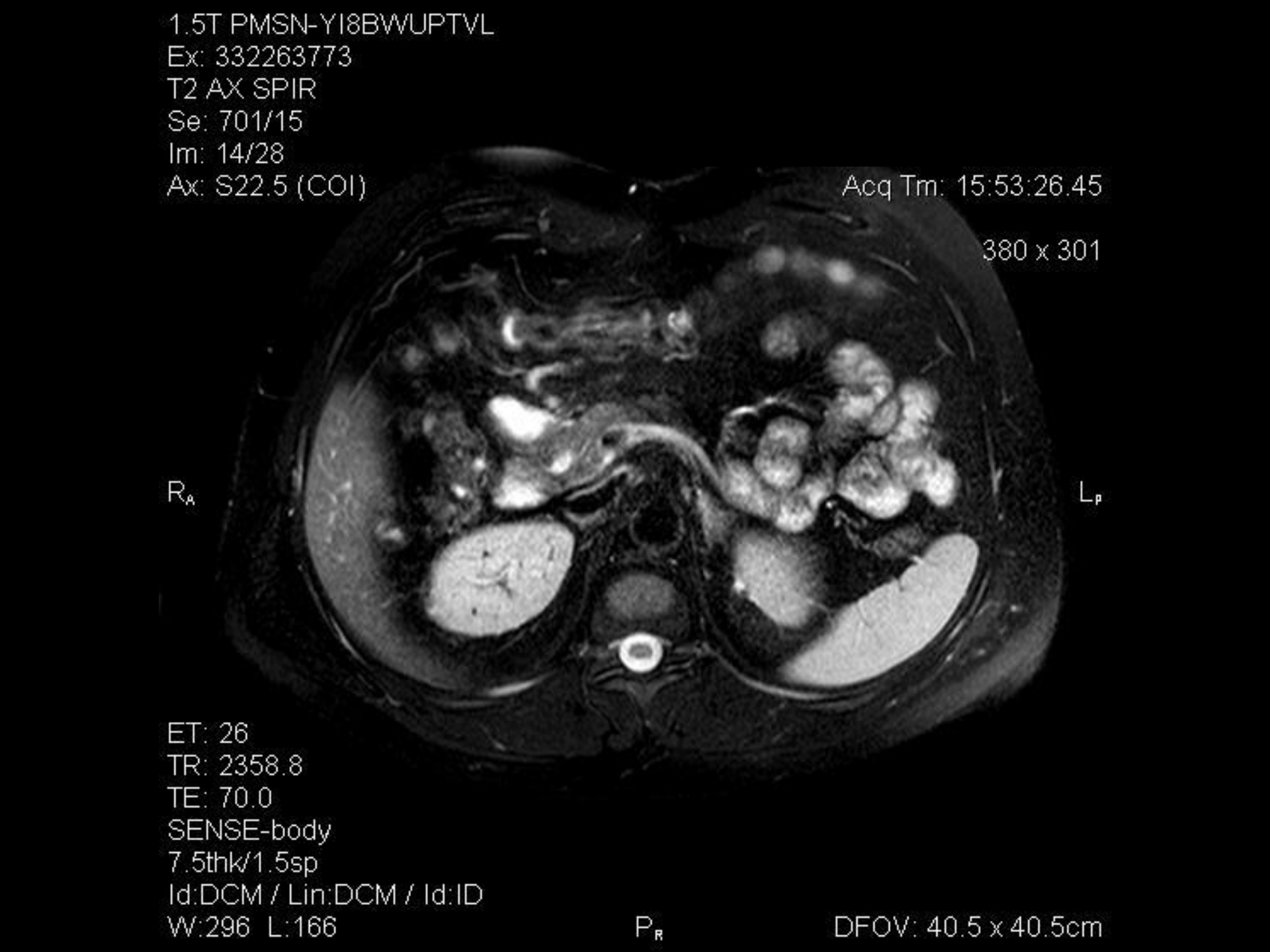
1.5T PMSN-YI8BWUPTVL
Ex: 332263773
T2 AX SPIR
Se: 701/15
Im: 14/28
Ax: S22.5 (COI)
Acq Tm: 15:53:26.45
380 x 301
R
A
L
P
ET: 26
TR: 2358.8
TE: 70.0
SENSE-body
7.5thk/1.5sp
Id:DCM / Lin:DCM / Id:ID
W:296 L:166
P
R
DFOV: 40.5 x 40.5cm

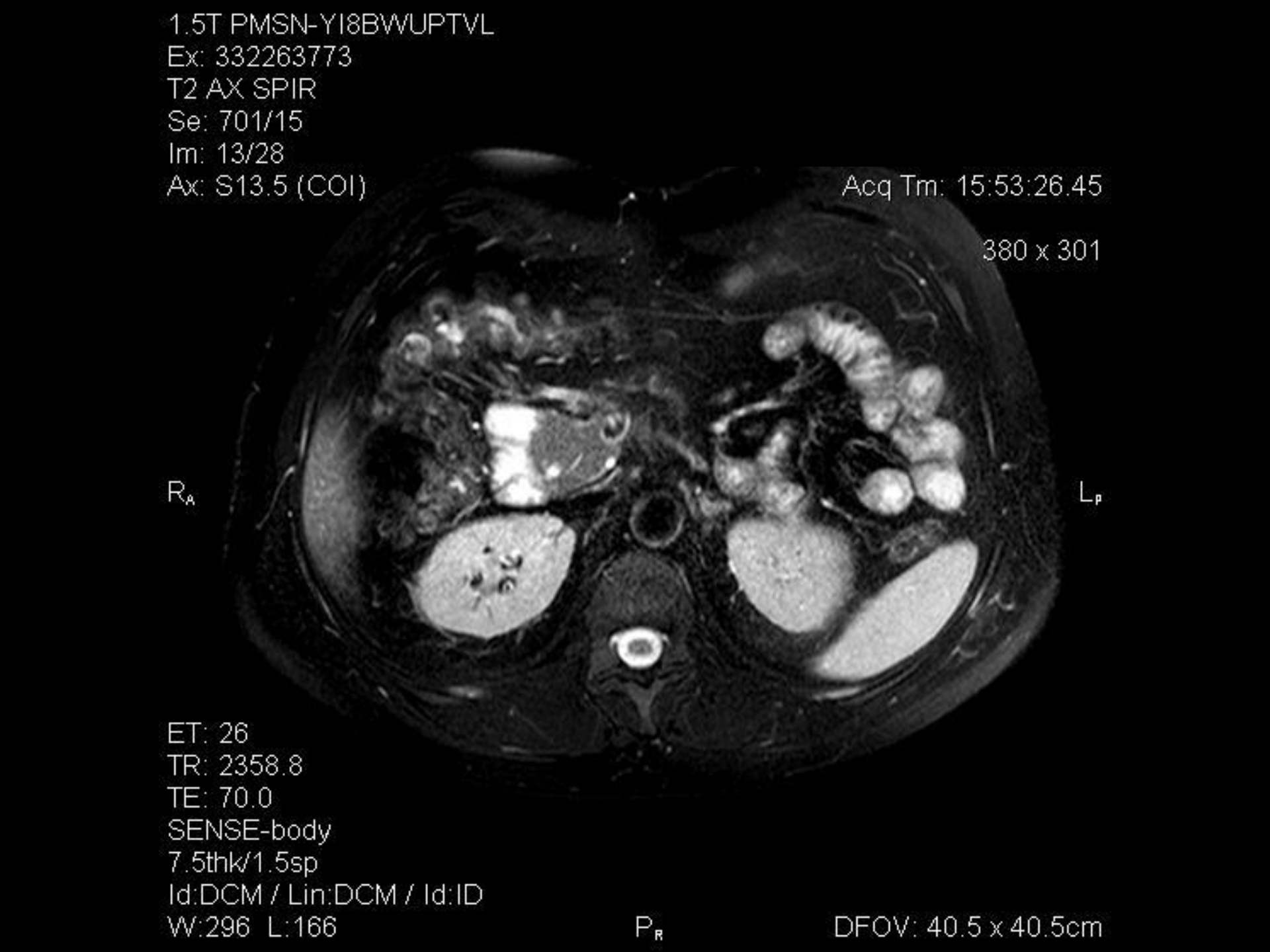
1.5T PMSN-YI8BWUPTVL
Ex: 332263773
T2 AX SPIR
Se: 701/15
Im: 13/28
Ax: S13.5 (COI)
Acq Tm: 15:53:26.45
380 x 301
R
A
L
P
ET: 26
TR: 2358.8
TE: 70.0
SENSE-body
7.5thk/1.5sp
Id:DCM / Lin:DCM / Id:ID
W:296 L:166
P
R
DFOV: 40.5 x 40.5cm

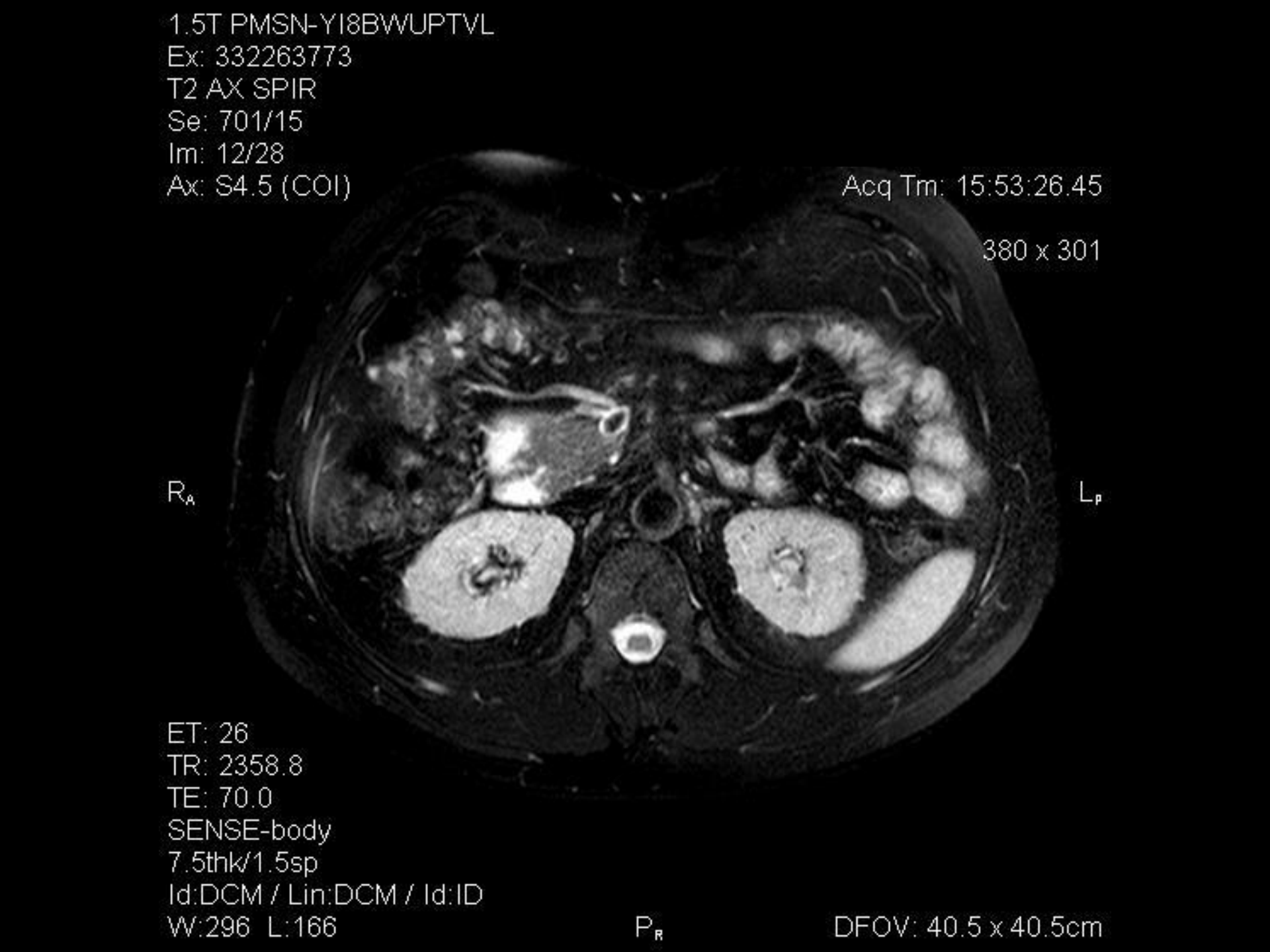
1.5T PMSN-YI8BWUPTVL
Ex: 332263773
T2 AX SPIR
Se: 701/15
Im: 12/28
Ax: S4.5 (COI)
Acq Tm: 15:53:26.45
380 x 301
R_A
L_P
ET: 26
TR: 2358.8
TE: 70.0
SENSE-body
7.5thk/1.5sp
Id:DCM / Lin:DCM / Id:ID
W:296 L:166
P_R
DFOV: 40.5 x 40.5cm

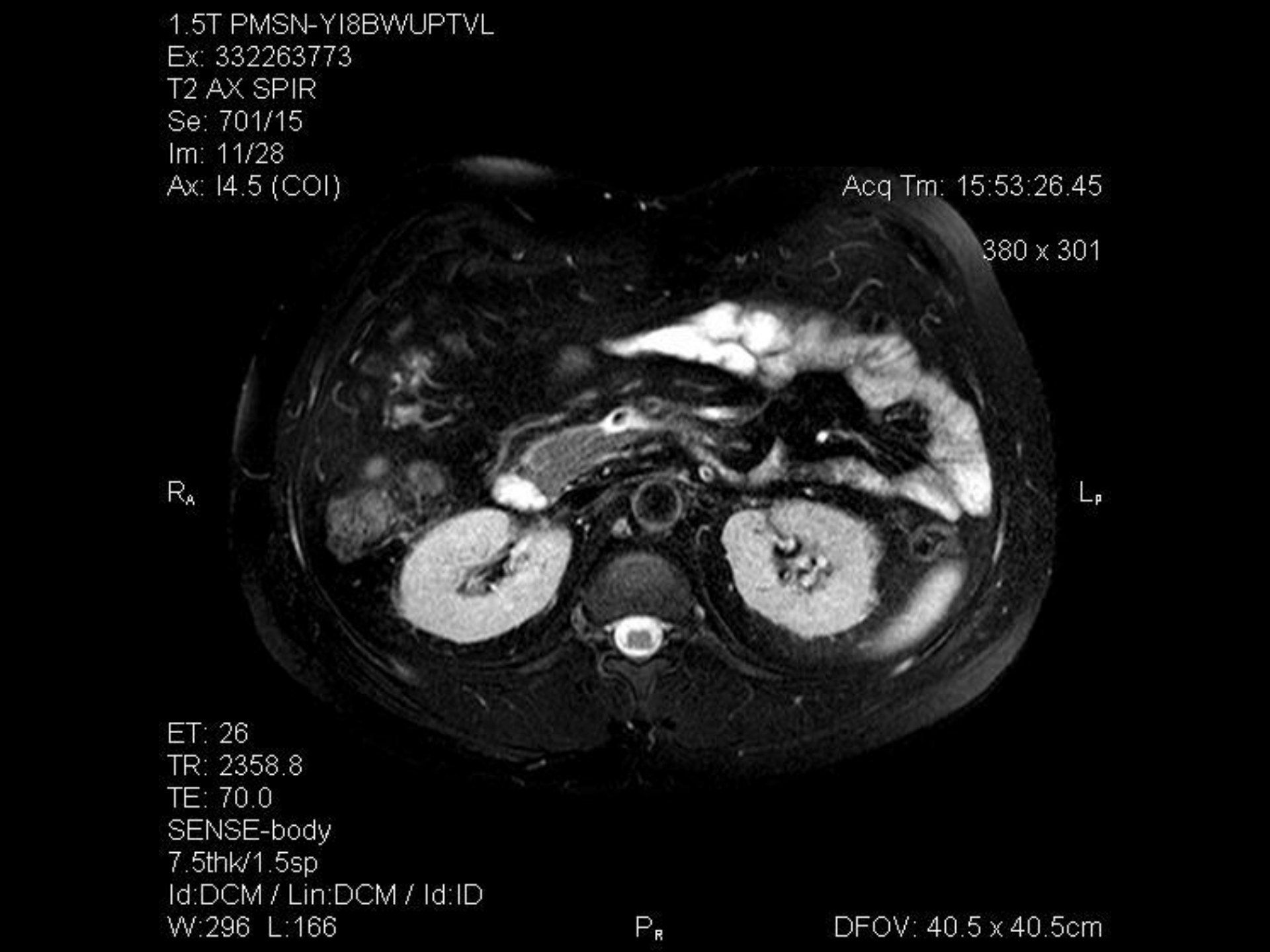
1.5T PMSN-YI8BWUPTVL
Ex: 332263773
T2 AX SPIR
Se: 701/15
Im: 11/28
Ax: I4.5 (COI)
Acq Tm: 15:53:26.45
380 x 301
R
A
L
P
ET: 26
TR: 2358.8
TE: 70.0
SENSE-body
7.5thk/1.5sp
Id:DCM / Lin:DCM / Id:ID
W:296 L:166
P
R
DFOV: 40.5 x 40.5cm

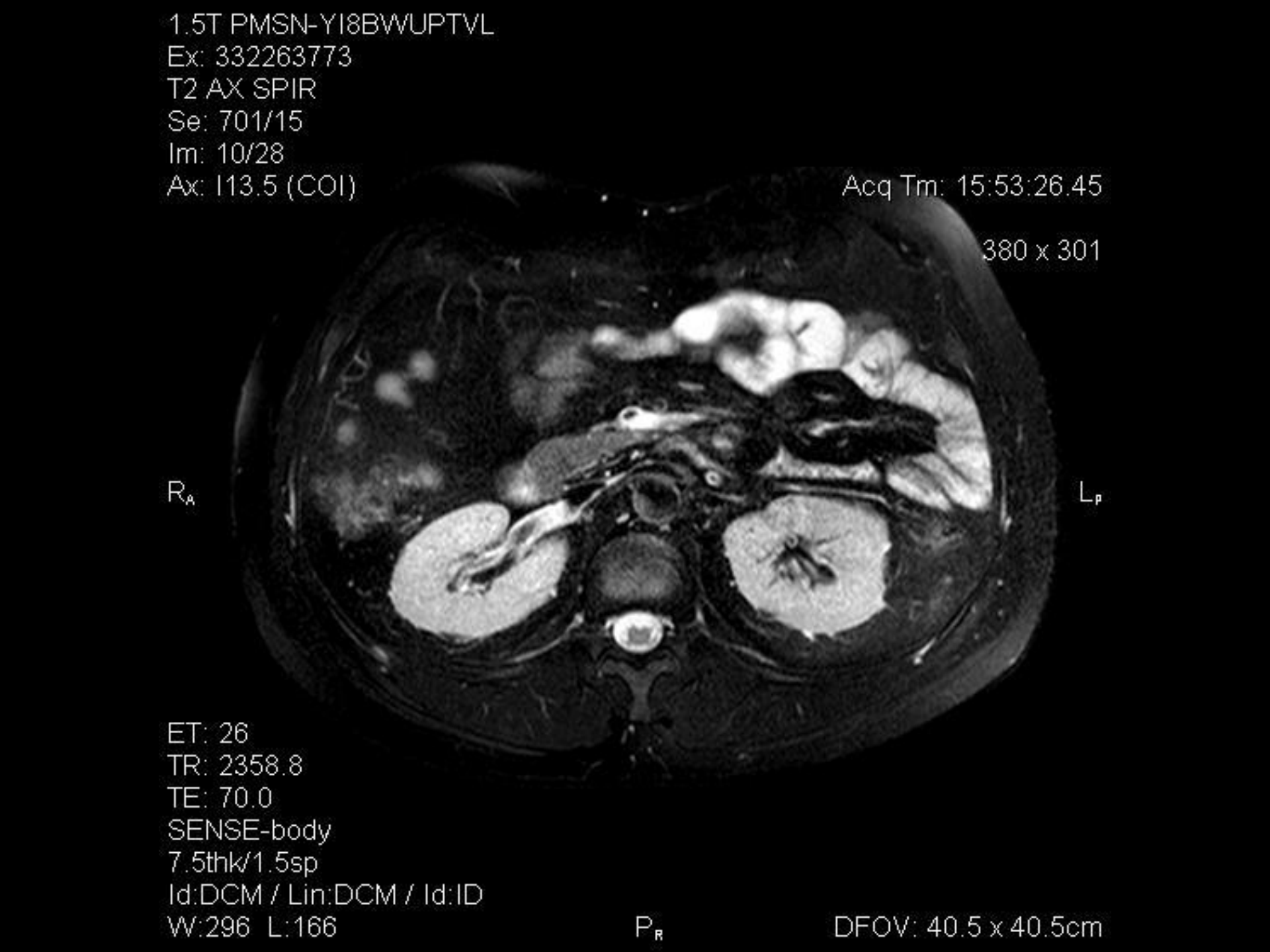
1.5T PMSN-YI8BWUPTVL
Ex: 332263773
T2 AX SPIR
Se: 701/15
Im: 10/28
Ax: I13.5 (COI)
Acq Tm: 15:53:26.45
380 x 301
R
A
L
P
ET: 26
TR: 2358.8
TE: 70.0
SENSE-body
7.5thk/1.5sp
Id:DCM / Lin:DCM / Id:ID
W:296 L:166
P
R
DFOV: 40.5 x 40.5cm

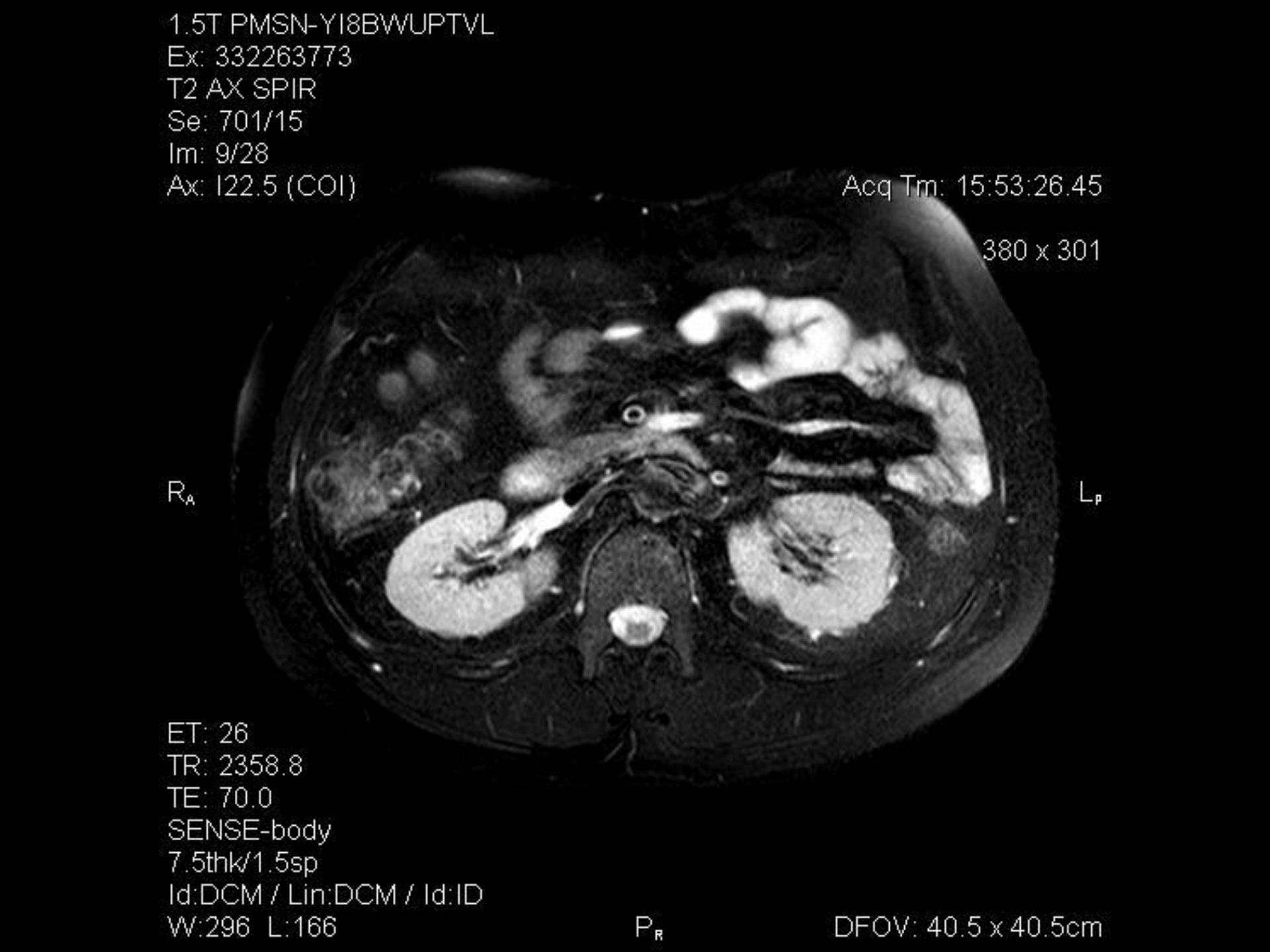
1.5T PMSN-YI8BWUPTVL
Ex: 332263773
T2 AX SPIR
Se: 701/15
Im: 9/28
Ax: I22.5 (COI)
Acq Tm: 15:53:26.45
380 x 301
R
A
L
P
ET: 26
TR: 2358.8
TE: 70.0
SENSE-body
7.5thk/1.5sp
Id:DCM / Lin:DCM / Id:ID
W:296 L:166
P
R
DFOV: 40.5 x 40.5cm

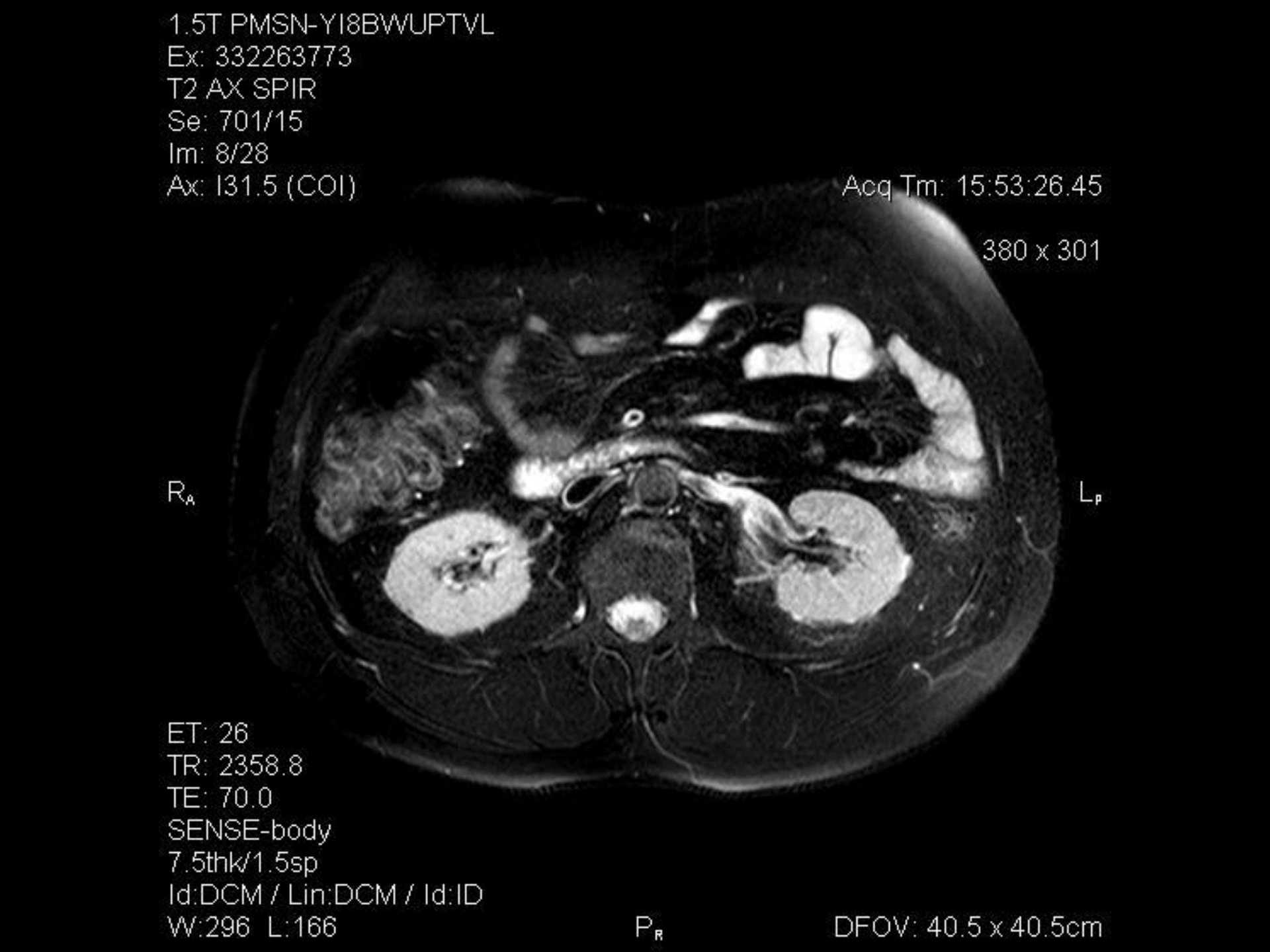
1.5T PMSN-YI8BWUPTVL
Ex: 332263773
T2 AX SPIR
Se: 701/15
Im: 8/28
Ax: I31.5 (COI)
Acq Tm: 15:53:26.45
380 x 301
R_A
L_P
ET: 26
TR: 2358.8
TE: 70.0
SENSE-body
7.5thk/1.5sp
Id:DCM / Lin:DCM / Id:ID
W:296 L:166
P_R
DFOV: 40.5 x 40.5cm

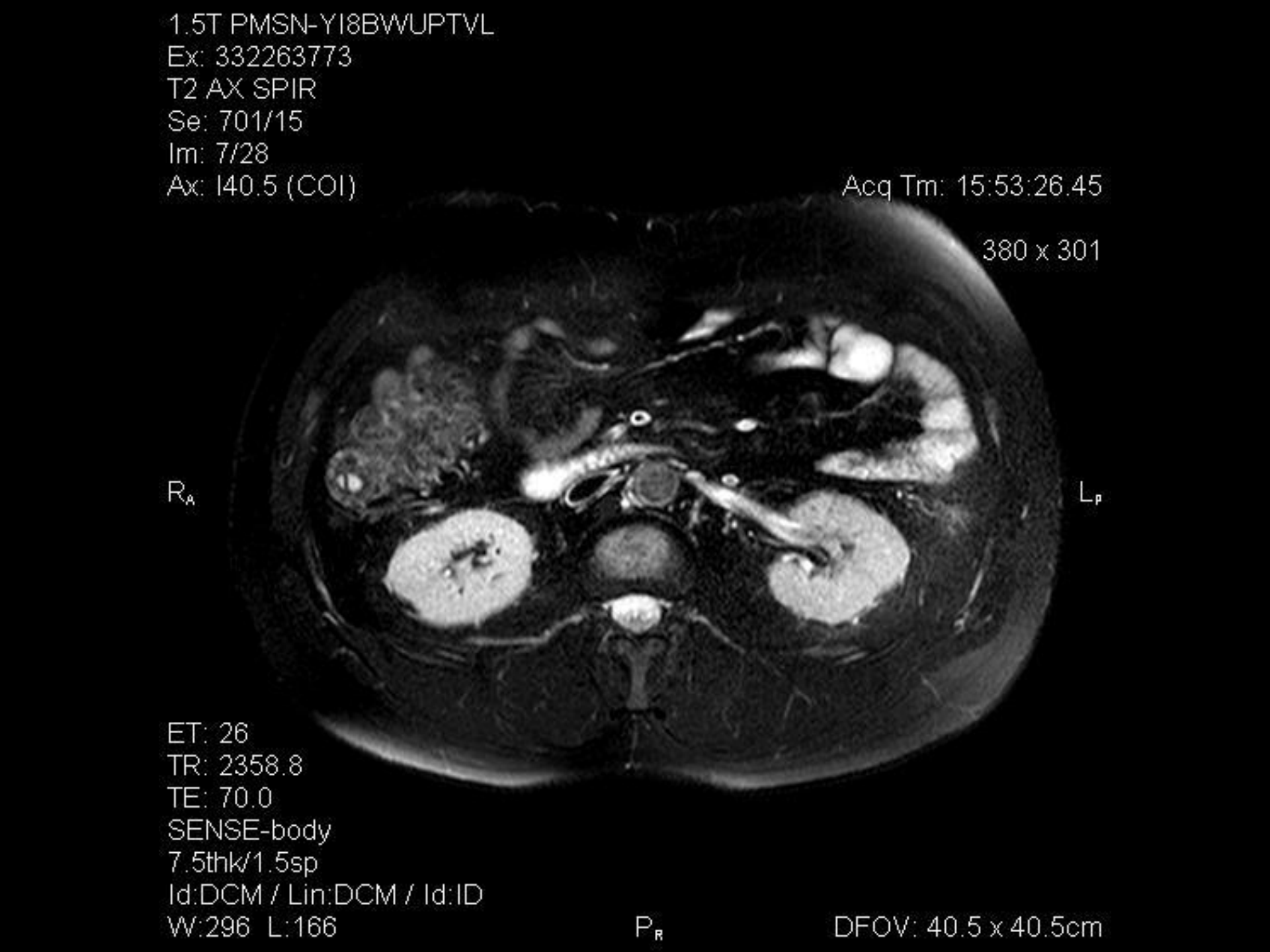
1.5T PMSN-YI8BWUPTVL
Ex: 332263773
T2 AX SPIR
Se: 701/15
Im: 7/28
Ax: I40.5 (COI)
Acq Tm: 15:53:26.45
380 x 301
R_A
L_P
ET: 26
TR: 2358.8
TE: 70.0
SENSE-body
7.5thk/1.5sp
Id:DCM / Lin:DCM / Id:ID
W:296 L:166
P_R
DFOV: 40.5 x 40.5cm

1.5T PMSN-YI8BWUPTVL
Ex: 332263773
SSh/TE80 COR
Se: 301/15
Im: 11/48
Cor: A98.6 (COI)
Acq Tm: 15:46:57.50
268 x 190
RA
LP
ET: 113
TR: 794.6
TE: 96.8
SENSE-body
4.5thk/0.0sp
Id:DCM / Lin:DCM / Id:ID
W:1275 L:734
I
DFOV: 39.5 x 39.5cm

1.5T PMSN-YI8BWUPTVL
Ex: 332263773
SSh/TE80 COR
Se: 301/15
Im: 12/48
Cor: A94.1 (COI)
Acq Tm: 15:46:57.50
268 x 190
RA
LP
ET: 113
TR: 794.6
TE: 96.8
SENSE-body
4.5thk/0.0sp
Id:DCM / Lin:DCM / Id:ID
W:1713 L:985
I
DFOV: 39.5 x 39.5cm

1.5T PMSN-YI8BWUPTVL
Ex: 332263773
SSh/TE80 COR
Se: 301/15
Im: 13/48
Cor: A89.6 (COI)
Acq Tm: 15:46:57.50
268 x 190
RA
LP
ET: 113
TR: 794.6
TE: 96.8
SENSE-body
4.5thk/0.0sp
Id:DCM / Lin:DCM / Id:ID
W:1424 L:818
I
DFOV: 39.5 x 39.5cm

1.5T PMSN-YI8BWUPTVL
Ex: 332263773
SSh/TE80 COR
Se: 301/15
Im: 14/48
Cor: A85.1 (COI)
Acq Tm: 15:46:57.50
268 x 190
R
L
ET: 113
TR: 794.6
TE: 96.8
SENSE-body
4.5thk/0.0sp
Id:DCM / Lin:DCM / Id:ID
W:1408 L:810
I
DFOV: 39.5 x 39.5cm

1.5T PMSN-YI8BWUPTVL
Ex: 332263773
SSh/TE80 COR
Se: 301/15
Im: 15/48
Cor: A80.6 (COI)
Acq Tm: 15:46:57.50
268 x 190
RA
LP
ET: 113
TR: 794.6
TE: 96.8
SENSE-body
4.5thk/0.0sp
Id:DCM / Lin:DCM / Id:ID
W:1756 L:1010
I
DFOV: 39.5 x 39.5cm

1.5T PMSN-YI8BWUPTVL
Ex: 332263773
SSh/TE80 COR
Se: 301/15
Im: 16/48
Cor: A76.1 (COI)
Acq Tm: 15:46:57.50
268 x 190
RA
LP
ET: 113
TR: 794.6
TE: 96.8
SENSE-body
4.5thk/0.0sp
Id:DCM / Lin:DCM / Id:ID
W:1461 L:841
I
DFOV: 39.5 x 39.5cm

1.5T PMSN-YI8BWUPTVL
Ex: 332263773
SSh/TE80 COR
Se: 301/15
Im: 17/48
Cor: A71.6 (COI)
Acq Tm: 15:46:57.50
268 x 190
RA
LP
ET: 113
TR: 794.6
TE: 96.8
SENSE-body
4.5thk/0.0sp
Id:DCM / Lin:DCM / Id:ID
W:1421 L:818
I
DFOV: 39.5 x 39.5cm

1.5T PMSN-YI8BWUPTVL
Ex: 332263773
SSh/TE80 COR
Se: 301/15
Im: 18/48
Cor: A67.1 (COI)
Acq Tm: 15:46:57.50
268 x 190
RA
LP
ET: 113
TR: 794.6
TE: 96.8
SENSE-body
4.5thk/0.0sp
Id:DCM / Lin:DCM / Id:ID
W:1336 L:768
I
DFOV: 39.5 x 39.5cm

1.5T PMSN-YI8BWUPTVL
Ex: 332263773
SSh/TE80 COR
Se: 301/15
Im: 19/48
Cor: A62.6 (COI)
Acq Tm: 15:46:57.50
268 x 190
RA
LP
ET: 113
TR: 794.6
TE: 96.8
SENSE-body
4.5thk/0.0sp
Id:DCM / Lin:DCM / Id:ID
W:1670 L:960
I
DFOV: 39.5 x 39.5cm

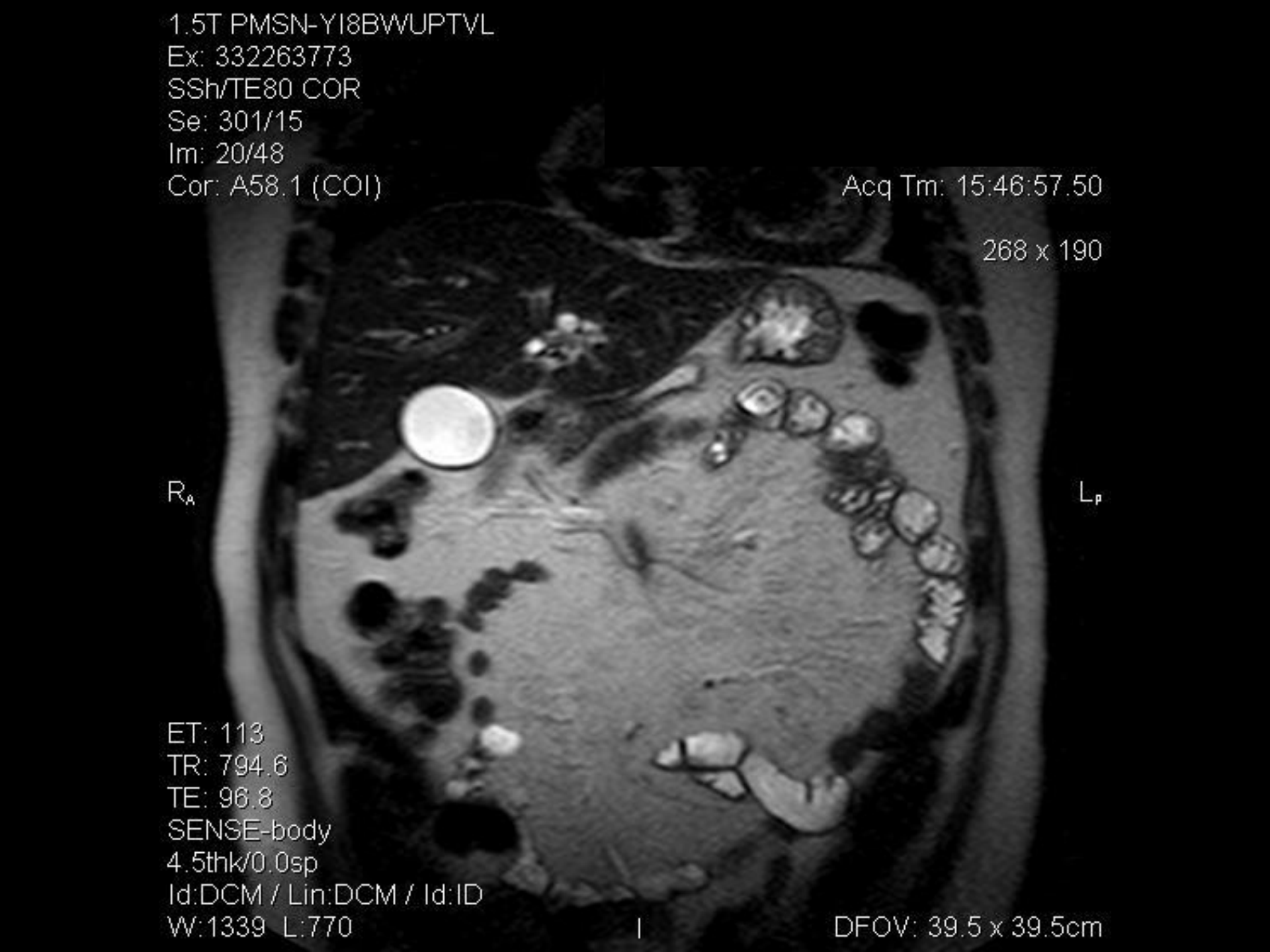
1.5T PMSN-YI8BWUPTVL
Ex: 332263773
SSh/TE80 COR
Se: 301/15
Im: 20/48
Cor: A58.1 (COI)
Acq Tm: 15:46:57.50
268 x 190
RA
LP
ET: 113
TR: 794.6
TE: 96.8
SENSE-body
4.5thk/0.0sp
Id:DCM / Lin:DCM / Id:ID
W:1339 L:770
I
DFOV: 39.5 x 39.5cm

1.5T PMSN-YI8BWUPTVL
Ex: 332263773
SSh/TE80 COR
Se: 301/15
Im: 21/48
Cor: A53.6 (COI)
Acq Tm: 15:46:57.50
268 x 190
RA
LP
ET: 113
TR: 794.6
TE: 96.8
SENSE-body
4.5thk/0.0sp
Id:DCM / Lin:DCM / Id:ID
W:1347 L:775
I
DFOV: 39.5 x 39.5cm

1.5T PMSN-YI8BWUPTVL
Ex: 332263773
SSh/TE80 COR
Se: 301/15
Im: 22/48
Cor: A49.1 (COI)
Acq Tm: 15:46:57.50
268 x 190
RA
LP
ET: 113
TR: 794.6
TE: 96.8
SENSE-body
4.5thk/0.0sp
Id:DCM / Lin:DCM / Id:ID
W:1678 L:965
I
DFOV: 39.5 x 39.5cm

1.5T PMSN-YI8BWUPTVL
Ex: 332263773
SSh/TE80 COR
Se: 301/15
Im: 23/48
Cor: A44.6 (COI)
Acq Tm: 15:46:57.50
268 x 190
RA
LP
ET: 113
TR: 794.6
TE: 96.8
SENSE-body
4.5thk/0.0sp
Id:DCM / Lin:DCM / Id:ID
W:1262 L:726
I
DFOV: 39.5 x 39.5cm

1.5T PMSN-YI8BWUPTVL
Ex: 332263773
SSh/TE80 COR
Se: 301/15
Im: 24/48
Cor: A40.1 (COI)
Acq Tm: 15:46:57.50
268 x 190
RA
LP
ET: 113
TR: 794.6
TE: 96.8
SENSE-body
4.5thk/0.0sp
Id:DCM / Lin:DCM / Id:ID
W:1317 L:757
I
DFOV: 39.5 x 39.5cm

1.5T PMSN-YI8BWUPTVL
Ex: 332263773
SSh/TE80 COR
Se: 301/15
Im: 25/48
Cor: A35.7 (COI)
Acq Tm: 15:46:57.50
268 x 190
RA
LP
ET: 113
TR: 794.6
TE: 96.8
SENSE-body
4.5thk/0.0sp
Id:DCM / Lin:DCM / Id:ID
W:1635 L:940
I
DFOV: 39.5 x 39.5cm

1.5T PMSN-YI8BWUPTVL
Ex: 332263773
SSh/TE80 COR
Se: 301/15
Im: 26/48
Cor: A31.2 (COI)
Acq Tm: 15:46:57.50
268 x 190
RA
LP
ET: 113
TR: 794.6
TE: 96.8
SENSE-body
4.5thk/0.0sp
Id:DCM / Lin:DCM / Id:ID
W:1320 L:759
I
DFOV: 39.5 x 39.5cm

1.5T PMSN-YI8BWUPTVL
Ex: 332263773
SSh/TE80 COR
Se: 301/15
Im: 27/48
Cor: A26.7 (COI)
Acq Tm: 15:46:57.50
268 x 190
RA
LP
ET: 113
TR: 794.6
TE: 96.8
SENSE-body
4.5thk/0.0sp
Id:DCM / Lin:DCM / Id:ID
W:1149 L:661
I
DFOV: 39.5 x 39.5cm

1.5T PMSN-YI8BWUPTVL
Ex: 332263773
SSh/TE80 COR
Se: 301/15
Im: 28/48
Cor: A22.2 (COI)
Acq Tm: 15:46:57.50
268 x 190
RA
LP
ET: 113
TR: 794.6
TE: 96.8
SENSE-body
4.5thk/0.0sp
Id:DCM / Lin:DCM / Id:ID
W:1104 L:635
I
DFOV: 39.5 x 39.5cm

1.5T PMSN-YI8BWUPTVL
Ex: 332263773
SSh/TE80 COR
Se: 301/15
Im: 29/48
Cor: A17.7 (COI)
Acq Tm: 15:46:57.50
268 x 190
RA
LP
ET: 113
TR: 794.6
TE: 96.8
SENSE-body
4.5thk/0.0sp
Id:DCM / Lin:DCM / Id:ID
W:1400 L:805
I
DFOV: 39.5 x 39.5cm

1.5T PMSN-YI8BWUPTVL
Ex: 332263773
SSh/TE80 COR
Se: 301/15
Im: 30/48
Cor: A13.2 (COI)
Acq Tm: 15:46:57.50
268 x 190
RA
LP
ET: 113
TR: 794.6
TE: 96.8
SENSE-body
4.5thk/0.0sp
Id:DCM / Lin:DCM / Id:ID
W:976 L:562
I
DFOV: 39.5 x 39.5cm

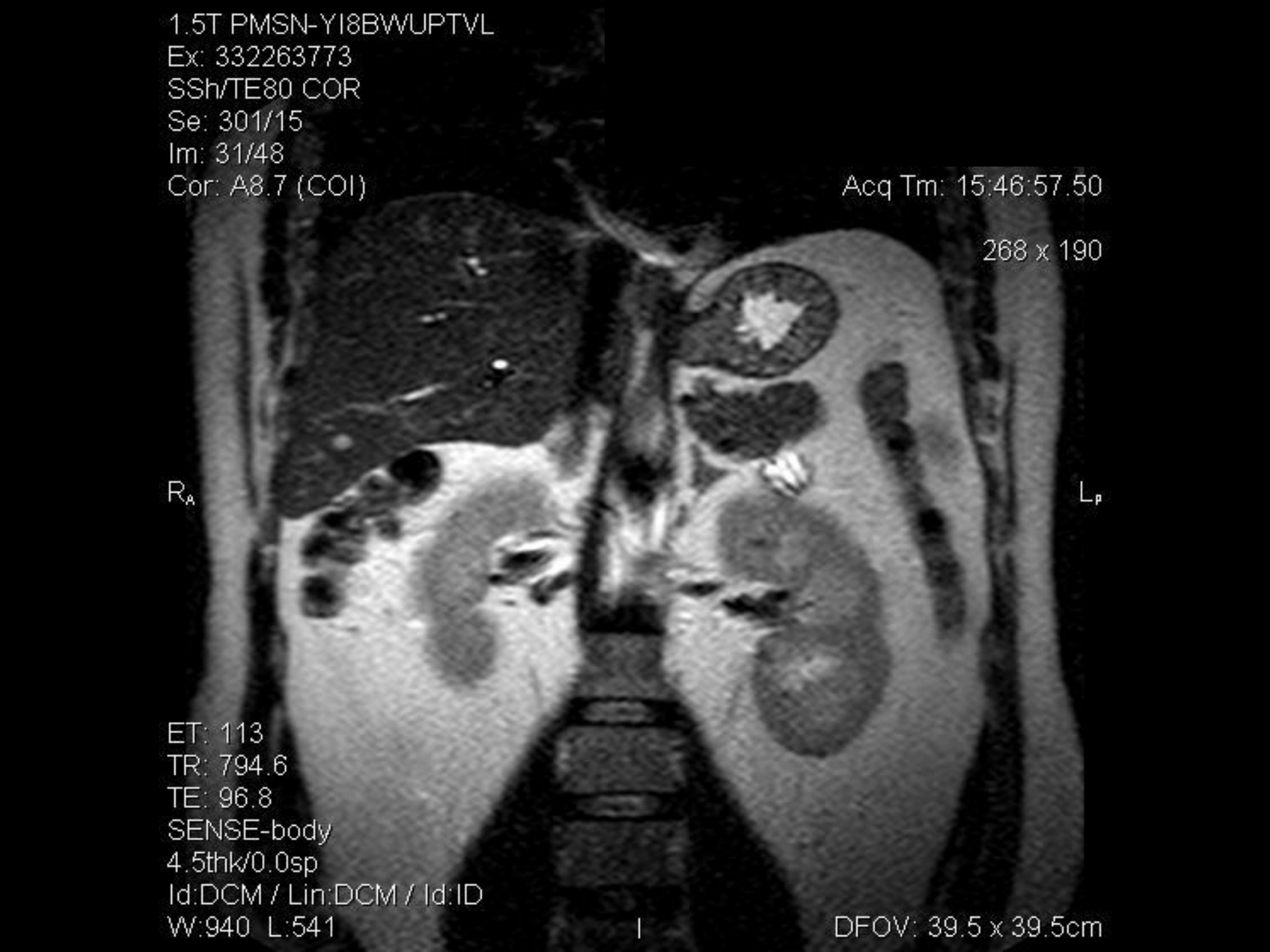
1.5T PMSN-YI8BWUPTVL
Ex: 332263773
SSh/TE80 COR
Se: 301/15
Im: 31/48
Cor: A8.7 (COI)
Acq Tm: 15:46:57.50
268 x 190
RA
LP
ET: 113
TR: 794.6
TE: 96.8
SENSE-body
4.5thk/0.0sp
Id:DCM / Lin:DCM / Id:ID
W:940 L:541
I
DFOV: 39.5 x 39.5cm

1.5T PMSN-YI8BWUPTVL
Ex: 332263773
SSh/MRCPrad
Se: 1101/15
Im: 2/6
Cor: A35.6 (COI)
Acq Tm: 16:08:40.68
296 x 237
RP
LA
ET: 237
TR: 8000.0
TE: 800.0
SENSE-body
40.0thk/0.0sp
Id:DCM / Lin:DCM / Id:ID
W:1144 L:659
IR
DFOV: 29.0 x 29.0cm

1.5T PMSN-YI8BWUPTVL
Ex: 332263773
SSh/MRCPrad
Se: 1101/15
Im: 3/6
Cor: A35.6 (COI)
Acq Tm: 16:08:40.68
296 x 237
RP
LA
ET: 237
TR: 8000.0
TE: 800.0
SENSE-body
40.0thk/0.0sp
Id:DCM / Lin:DCM / Id:ID
W:1776 L:1021
IR
DFOV: 29.0 x 29.0cm

1.5T PMSN-YI8BWUPTVL
Ex: 332263773
J
SSh/MRCPrad
Se: 1101/15
Im: 4/6
Cor: A35.6 (COI)
Acq Tm: 16:08:40.68
296 x 237
RA
LP
ET: 237
TR: 8000.0
TE: 800.0
SENSE-body
40.0thk/0.0sp
Id:DCM / Lin:DCM / Id:ID
W:1401 L:806
IR
DFOV: 29.0 x 29.0cm

1.5T PMSN-YI8BWUPTVL
Ex: 332263773
SSh/MRCPrad
Se: 1101/15
Im: 5/6
Sag: R36.9 (COI)
Acq Tm: 16:08:40.68
296 x 237
A_R
P_L
ET: 237
TR: 8000.0
TE: 800.0
SENSE-body
40.0thk/0.0sp
Id:DCM / Lin:DCM / Id:ID
W:2338 L:1344
I_R
DFOV: 29.0 x 29.0cm

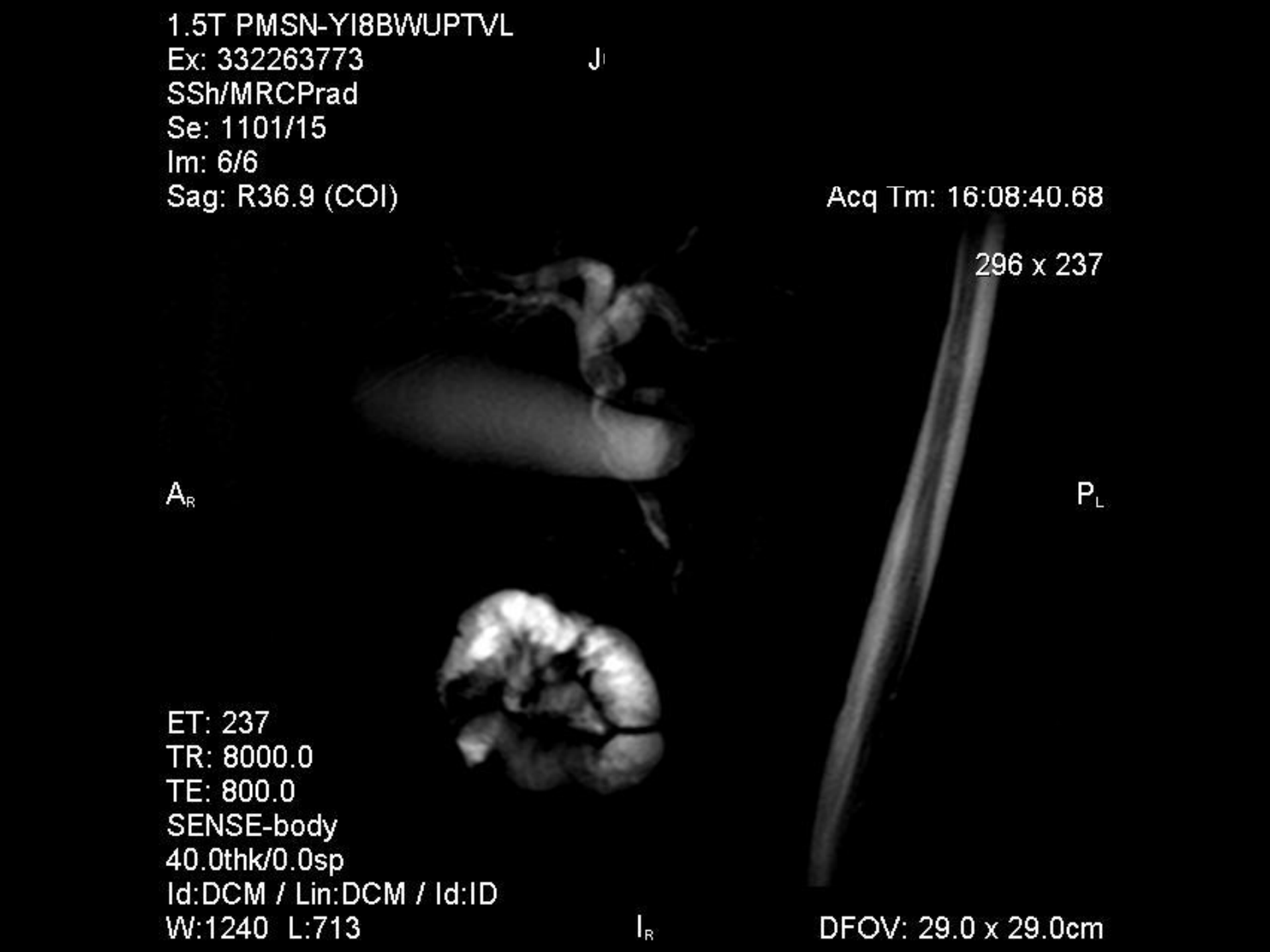
1.5T PMSN-YI8BWUPTVL
Ex: 332263773
SSh/MRCPrad
Se: 1101/15
Im: 6/6
Sag: R36.9 (COI)
Acq Tm: 16:08:40.68
296 x 237
AR
PL
ET: 237
TR: 8000.0
TE: 800.0
SENSE-body
40.0thk/0.0sp
Id:DCM / Lin:DCM / Id:ID
W:1240 L:713
IR
DFOV: 29.0 x 29.0cm

Resumo:

- Doente 41A, sexo ♂
- Dilatação generalizada vias biliares intra e extra-hepáticas
- Massa polipóide VBP

Hipóteses diagnósticas?

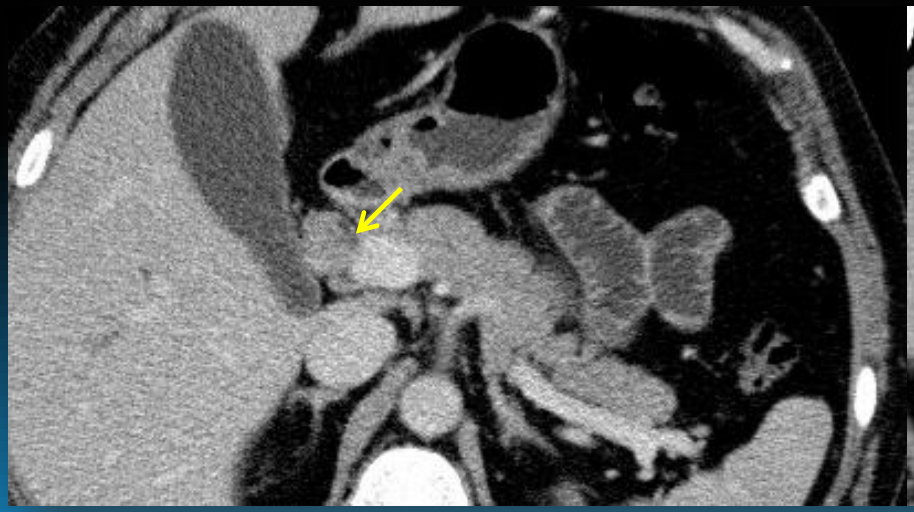

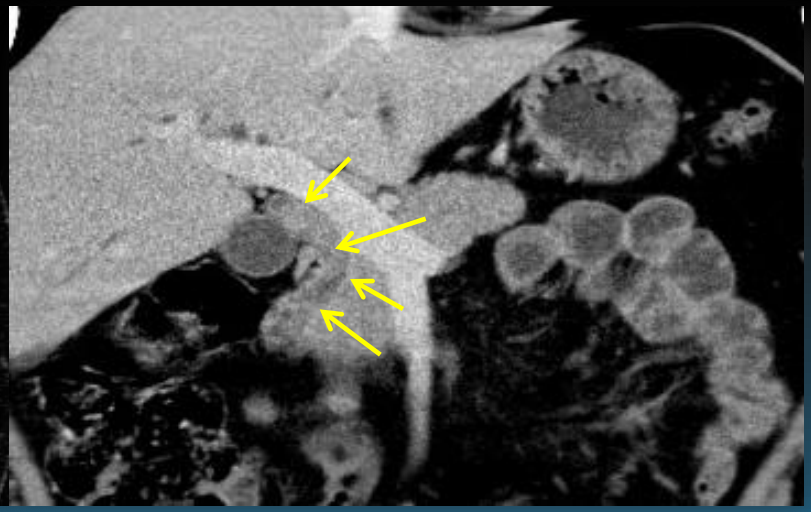

Lesão Endoluminal VBP:

Neoplasia da VBP
- Tumor Papilar (Adenoma, Lesão Displásica, Adenocarcinoma)
- Outro tipo de Colangiocarcinoma
Litíase
- Colangite Piogénica Recorrente

Lesão Endoluminal VBP:

Neoplasia da VBP
- Tumor Papilar (Adenoma, Lesão Displásica, Adenocarcinoma)
- Outro tipo de Colangiocarcinoma
Litíase
- Colangite Piogénica Recorrente

Relatório Microscópico

NEOPLASIA DA VIA BILIAR PRINCIPAL - Neoplasia epitelial maligna,

Diagnóstico Histopatológico

Carcinoma papilar da via biliar principal, com infiltração focal da parede e sem envolvimento das margens de ressecção superior e inferior.

Neoplasias Papilares Vias biliares:

- Tumores intraductais com inúmeras e minúsculas projecções papilares (finos pedículos fibrovasculares cobertos por células epiteliais colunares)

- Fixos ou destacados da parede da via biliar
- Sésseis ou polipóides
- Friáveis, sangrando e “desfazendo-se” facilmente
- Fragmentos tumorais podem flutuar no lúmen das vias biliares → obstrução biliar parcial intermitente e mimetizando litíase biliar (exame clínico, ecografia, TC, ColangioRM)

Neoplasias Papilares Vias biliares:

- Exame Histopatológico:
- Adenocarcinoma, adenoma ou displasia; vários padrões histológicos podem coexistir!

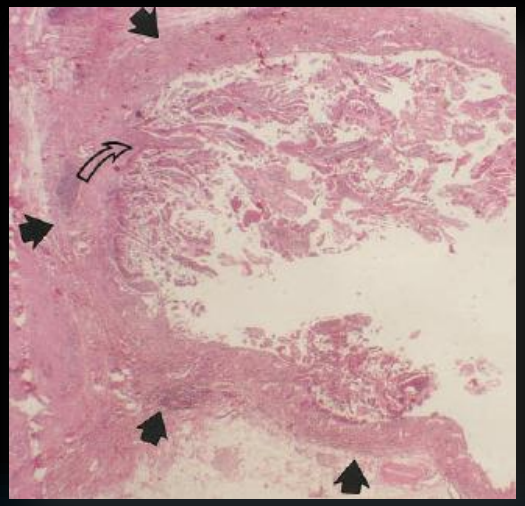

- Adenocarcinoma Papilar – neoplasia com baixo grau de malignidade, frequentemente limitada à mucosa; ocasionalmente, produz elevada quantidade de mucina (*Intraductal Mucinous Papillary Tumor*, *IPMT* das vias biliares)

Neoplasias Papilares Vias biliares:

- Raras!
- Descritas na literatura apenas de forma esporádica (sua prevalência provavelmente subestimada...)

- Diagnóstico clínico e radiológico (na >ia das xs): litíase biliar + colangite
  - Obstrução biliar parcial e intermitente
  - Fragmentos tumorais assemelham-se a cálculos nos vários métodos imagiológicos

- Apenas a intervenção endoscópica (CPRE) pode demonstrar a existência de detritos de tecido tumoral e não cálculos

Neoplasias Papilares Vias biliares:

- <u>Achados Imagiológicos:</u>
- Vias biliares variavelmente obstruídas por massa(s) intraductal(is)
- Ductos extra-hepáticos podem estar ectasiados até à ampola de Vater, independentmente da localização do tumor papilar
- Envolvem as vias biliares intra e extra-hepáticas

Neoplasias Papilares Vias biliares:

- Achados Imagiológicos:
- Ecografia

Tumores Papilares	Cálculos Biliares
Imagem ecogénica (~fígado) que preenche o lúmen da via biliar	Foco ecogénico
Sem cone de sombra	Cone de sombra "limpo" (pode não ser aparente em 20% casos…)

Neoplasias Papilares Vias biliares:

- Achados Imagiológicos:
- TC

Tumores Papilares	Cálculos Biliares
Massa endoluminal com ou sem efeito de realce (fixo/destacado)	Lesão intraductal com ou sem calcificações
Espessamento parietal segmentar, assimétrico, com efeito de realce após CIV	Sem espessamento parietal

Neoplasias Papilares Vias biliares:

- Achados Imagiológicos:
- Colangiografia (CPRE, CPT)

Tumores Papilares	Cálculos Biliares
Defeitos de repleção nodulares, com superfície papilar	Defeitos de repleção nodulares, com superfície facetada
Ductos biliares com margem "serrilhada"	Ductos biliares regulares

Neoplasias Papilares Vias biliares:

Neoplasias Papilares Vias biliares:

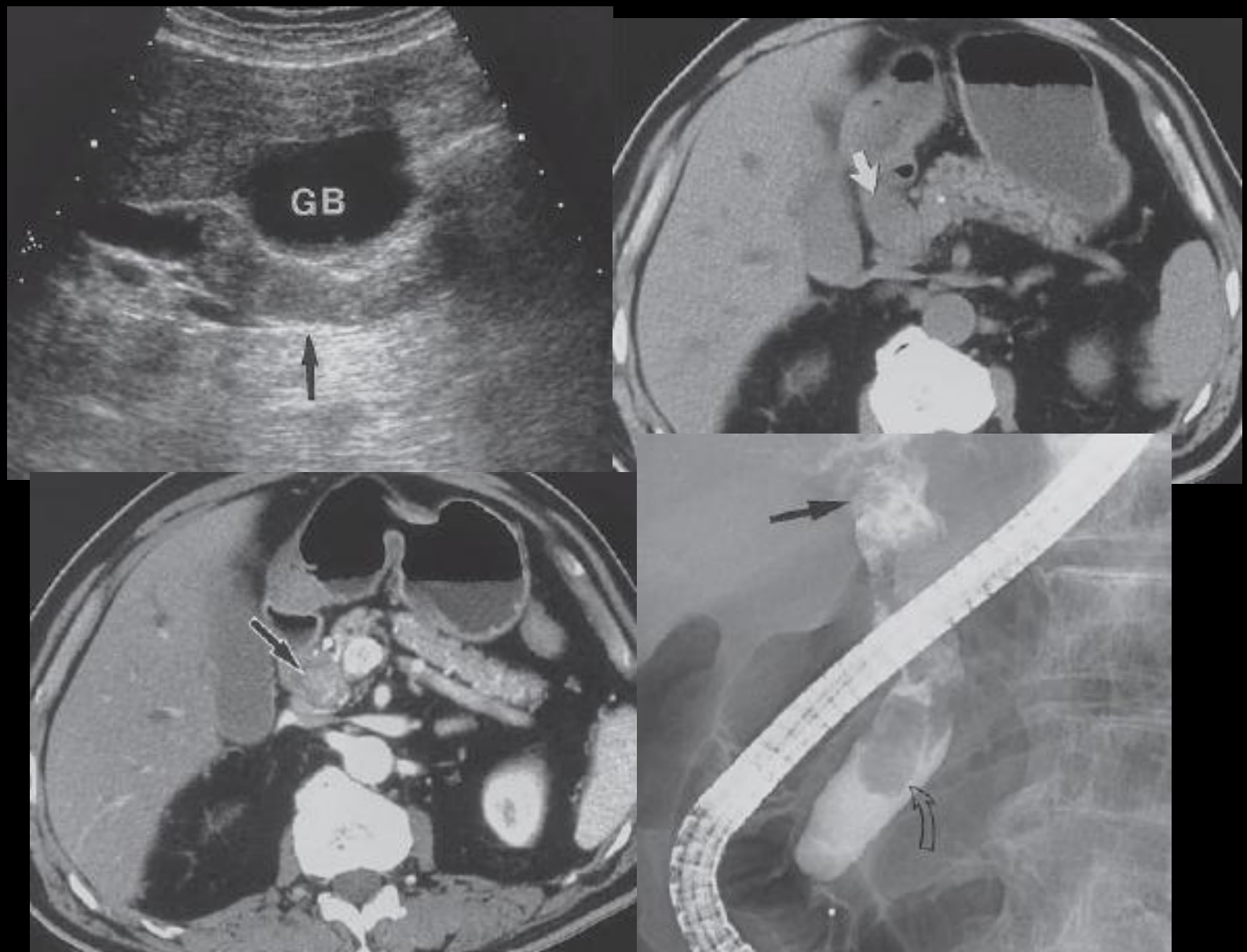

Neoplasias Papilares Vias biliares:

- Achados Imagiológicos:

- A característica mais notável dos tumores papilares das vias biliares é a inconstância dos achados com cada modalidade imagiológica (tamanho, forma e localização)

- Depois de atingir determinado tamanho, o tumor destaca-se espontaneamente da parede da via biliar, podendo “residir” e crescer lentamente no seu lúmen por tempo indeterminado (absorvendo nutrientes a partir da bílis!)